* * THE FAVORITE * * newspaper of the people is THE SUN, because it stands for the people,
First, Last and Always.

THE LOWELL SUN

IT Deserves it. . . . The Sun occupies the highest position in local journalism. It leads in everything. Everyone admits it to be Lowell's Greatest Newspaper.

ESTABLISHED 1878 | LOWELL MASS. MONDAY OCTOBER 5 1903 | 10 PAGES ONE CENT

STRONG PROTEST

Against Powder Magazines From Billerica Selectmen

They Will Oppose Location of Magazines There by Every Means in Their Power

The U. S. Cartridge company is preparing to erect magazines for its explosives on land owned by the company in Billerica, about one-quarter of a mile on the Lowell site of the Rendering works, and behind the South Lowell rifle range, and great is the consternation of the residents of the town thereat.

Three excavations have been started in an isolated hillside at the point described above, each 19-20 feet and about 106 feet apart, and they are to be about 12 feet deep on the high side and nine feet on the lower.

Those who have examined the spot report it to be an ideal place for magazines. The soil is dry and the location is such that very little of the magazines need be above ground, as recommended by the experts. It is not near dwelling houses in the sense that the other ill-fated brick houses were.

At a meeting of the selectmen Thursday, the following letter was drawn up:

Town of Billerica,
Office of the Board of Selectmen,
Oct. 1, '03.

Hon. Butler Ames, Representing the U. S. Cartridge Co., Lowell, Mass.:

Dear Sir:—At a regular meeting of the selectmen of Billerica, held on this date, the proposition of your company to establish magazines for the storage of fulminate and gunpowder in Billerica was duly considered. Relative thereto, the selectmen of said town are unanimously of the opinion that such repositories should not be established as contemplated, and further agree that so far as lies in our power we shall endeavor to prevent the establishment of magazines for the storage of explosives and gunpowder within the limits of our town.

(Signed),
CHARLES H. KOHLRAUSCH, Jr.,
RICHARD T. PERRY,
JOHN A. RICHARDSON,
Selectmen of Billerica.

The selectmen cannot prevent the storing of gunpowder at South Lowell, but can regulate the manner in which it is stored.

CASES NOT READY

For Trial at Superior Court

WHICH OPENED IN LOWELL THIS MORNING

Judge Wm. C. Waite Is Presiding

The October sitting of the civil session of the superior court opened this morning at ten o'clock at the local courthouse in Gorham street. Judge William C. Waite presided, and court was opened with prayer by Rev. C. R. Crossett, pastor of the Advent Christian church.

All excepting one of the traverse jurors answered to their names as they were read by Clerk Dillingham.

As is usual at the opening of the civil session of the superior court, there is hardly if ever any cases ready to go on trial, the lawyers all postponing their cases until next week.

After the clerk had read the list of cases to be tried and found that hardly any were ready for trial this week the court said: "If there is no case ready for trial before Wednesday morning we will have to take the court to Cambridge.

The case of Michael O'Boyle against the Lowell Bleachery was non-suited.

Court then adjourned until 9.30 o'clock tomorrow morning.

FUNERALS

KIMBALL—The funeral of Mrs. Lydia S. Kimball, who died Sept. 22 in Los Angeles, took place Saturday afternoon from the Lowell cemetery chapel. Services were conducted by Mrs. Lang, Christian Science reader of Lawrence, and Mrs. W. H. Pepin and Harry Stocks sang appropriate selections. Interment was in the family lot, Undertaker Ela in charge.

MARKSMAN
5c. Cigar
Union Made

Exclusive Styles Suits, Jackets and Capes | Exclusive Styles Skirts, Waists, Raincoats

A Complete Success

And the admiration of all was our opening display of Ladies' and Misses' Garments. The prices we are now offering cannot but astonish you.

FALL SUITS—Both Walking and Dress, in endless variety, all the late materials and new effects shown at prices $10.75, $13.50, $14.75, $15.50, $16.50 and upwards.

CAPES AND JACKETS—Our assortment is immense. We are positive that we can please you. Our models are distinct and cannot be found elsewhere.

RAINCOATS FOR LADIES AND MISSES—Loose or fitted back, colors tan, olive, Oxford, warranted cravenette, at prices $7.98, $10.75, $12.75, $13.50 and upwards.

WAISTS—We have them from the inexpensive Shirt Waist to the more elaborate Evening Waist. Waists at 98c and upwards. Don't fail to inspect them. A visit to our store will well repay you.

Authoritative Styles Newest Materials Lowest Prices

The New York Cloak and Suit Co.
12 JOHN STREET

F. J. O'BRIEN AND ALEXANDER MURRAY, IMPERSONATING OFFICERS AND SAMPLING PARKER PHELPS' CIDER IN HIS BARN AT TEWKSBURY.

BOGUS POLICEMEN

Search Farmer Parker Phelps' Premises for Liquor

Alexander Murray and Frank J. O'Brien thought they were having lots of fun with Farmer Parker Phelps in Tewksbury Sunday afternoon but when all was said and done they came out of the small end of the horn. They impersonated policemen and told Mr. Phelps that they were searching the premises for liquor, as it had been reported, they claimed, that he was selling liquor.

He came upon them in the barn and believed them. After they said they had been sent there to search for booze. He told them he had nothing but a little sweet cider in the cellar and they asked to be shown to the cellar. This Mr. Phelps did and the would-be officers proceeded to sample the unsuspecting farmer's cider. After doing away with a couple of quarts of it, they decided it was a little better than one per cent. and told Mr. Phelps they would have to confiscate it. This they did not do, however, stating to Mr. Phelps that his kindness alone saved him his cider.

Shortly after the two young men left the premises Chief of Police Manley happened that way and Mr. Phelps told him the story. The officer obtained a description of the men and learning that they went in the direction of Lowell, started in pursuit.

On the way he met Sergt. Martin Conners, who joined in the chase, and they overhauled Murray and O'Brien on upper Lawrence street.

The young men did not deny the charges of the real officers and they were locked up.

BRONCHIAL COUGH

Cured With Two Bottles of Dr. Bartlett's Vital Force.

Mr. J. M. Smith, residing at 5 Fernald street, Lowell, Mass., has an exalted opinion of Dr. Bartlett's Vital Force. He says:

"For several years I have had a bronchial cough. It irritated my throat and always came on whenever I caught cold. I got a bottle of Dr. Bartlett's Vital Force knowing others it had cured, and in four days my cough was relieved, and in ten days it disappeared entirely. I took two bottles altogether, and I recommend it for chronic coughs and throat troubles as I have an exalted opinion of this wonderful medicine."

"J. M. SMITH,
5 Fernald Street, Lowell, Mass.

Dr. Bartlett's Vital Force acts very nicely in cases of whooping cough, where there is a large amount of secretion raised with more or less difficulty. It will be found superior in cases where bronchitis is associated with asthma or phthisis, and is the surest medicine in the world for the cure of lung and throat troubles. It strengthens the lungs and bronchial tubes, and we ask you to bear in mind that it is Dr. Bartlett's own prescription and used by him in his large practice ever since he came to Lowell from Dowdoin medical college. Entirely free from opium, morphine and alcohol. It will give you mental force, and if you have a hard day's work before you a tablespoonful of Vital Force will prepare you for the day's demands and burdens if taken in the morning. All druggists sell and recommend it.

Don't despair if you are discouraged and run down from worry or overwork, but consult Dr. Bartlett at his office, 106 Merrimack street. Call during the day, as his rooms are crowded in the evening. He takes plenty of time with every patient and a talk with this nerve, lung, heart and blood specialist will do you a world of good.

RAISED RUCTIONS

Greeks Mixed It Up in Market Street

George M. and Alexander Galatos, and Peter Lemanagakis, Greeks, fresh from Lawrence, raised ructions in Market street early last evening and were hustled into the patrol wagon by Sergt. J. B. Crowley and Patrolman T. J. Dwyer, D. C. Donovan and O'Keefe.

The three men were engaged in a free-for-all fight. Lemanagakis had an ugly cut over the right eye which was sewed up at police headquarters by City Physician Tabor. He claimed that the Galatos brothers, who are twins, aged 46, stabbed him with a knife. They were booked for drunkenness.

A YOUNG SHOPLIFTER.

Fred Cardinal, aged 15 years, was arrested Saturday night at 9.15 in the 5 and 10 cent store in Merrimack square on the charge of shoplifting. Complaints have been frequently made to the police from this establishment, which has been losing small articles from time to time without being able to catch the thieves. Inspector Walsh was thus detailed to watch the place Saturday night and ran across the Cardinal boy, who when searched at the police station gave up a number of small wares.

SHE LIKED CELERY.

Sarah Richardson, aged 22, was arrested Saturday afternoon for stealing celery. She went on a visit to Tewksbury in the afternoon and upon her return to the city was accompanied by Constable Joseph D. Dillon, who detected her in a celery patch on one of the farms.

THE WEATHER.

By Associated Press to The Sun

Local forecast: Fair tonight and Tuesday; cooler Tuesday; light westerly winds.

ROSARY SUNDAY

Observed in the Catholic Churches

OPEN AIR PROCESSION A FEATURE

Of the Celebration at St. Patrick's Church

Yesterday was the feast of the Holy Rosary in the Catholic church, popularly called "Rosary Sunday," and was observed in all local Catholic churches with special services which included a procession of the societies and sodalities of the church, reciting the rosary.

At St. Patrick's, carrying out a time-honored custom the services were particularly impressive and included an out-door procession which was viewed by several thousand people. Solemn high mass was celebrated at 10.30 in St. Patrick's church by Rev. James Walsh, assisted by Rev. John J. McHugh, deacon, and Rev. T. V. Callahan, sub-deacon.

The choir under the direction of Prof. Fred Bond, rendered Gounod's St. Cecilia's mass, Miss Ethel Ranger sustaining the solos. Before the sermon David A. McHugh rendered "Veni Creator," and at the offertory Prof. Bond sang an "Ave Maria." The sermon was preached by Rev. Fr. McHugh, whose text was "Queen of the most Holy Rosary, pray for us." Fr. McHugh reviewed the history of the beautiful devotion and eloquently set forth the many graces to be obtained by the faithful who make use of it.

The annual rosary procession took place in the afternoon in connection with the vesper services. The same clergymen officiated and Rev. Fr. O'Brien, P. R., who has recently recovered from a severe illness, occupied a seat within the sanctuary.

At the conclusion of vespers the procession was formed as follows:

Cross bearer, acolytes, the boys and girls of the parochial school, children carrying banners representing the 15 mysteries of the rosary, Children of Mary sodality, couples of Notre Dame academy, Immaculate Conception sodality, Holy Family sodality, Holy Name society, League of the Sacred Heart, altar boys, priests and congregation.

The rosary was recited along the line of march and the procession moved through the church, up Suffolk street, to Lagrange, to Adams, to Cross, to Suffolk, and return to the church.

After the procession the rosary was again recited and the services came to a close with benediction of the Blessed Sacrament.

The choir under the direction of Prof. Bond, sang appropriate hymns, M. J. Johnson presiding at the organ.

COMMUNION SUNDAY.

Yesterday was communion Sunday for the Catholic Young Men's Lyceum of St. Patrick's church, and more than 100 young men received communion in a body at the 8 o'clock mass.

Rev. Fr. Callahan celebrated mass and Rev. Fr. McHugh, spiritual director of the Lyceum, gave communion.

The choir, composed of members of the society, sang several appropriate hymns and Mr. John J. Kelty presided at the organ. At the close of the service the members went to the lower hall in the school building in Suffolk street, where breakfast was served by Caterer Evans, while the following program was enjoyed:

Remarks, President John H. Murphy; piano solos, Arthur McHugh; recitation, Mr. Michael Mahoney; presentation of picture of retiring board of directors, Mr. D. S. O'Brien; song, Mr. John J. Carroll; recitations, Mr. John J. McNabb; song, Mr. Frank J. McCarthy.

The society held its regular monthly meeting and transacted considerable routine business. The reports of the different committees were read. The society voted to appoint a committee of three to get bids from the different local jewelers on a society pin.

Mr. Timothy Rowan, for the Athletic committee, reported that Physical Director Mussey would start his winter course a week from next Wednesday evening.

The Winter table is to conduct a social for the benefit of those assisting on the different committees of the coming harvest festival Tuesday evening of this week. Dancing will be enjoyed in the gymnasium.

Know It Well

Familiar Features Well Known to Hundreds of Lowell Citizens

A familiar burden in every house,
The burden of a "bad back."
A lame, a weak or an aching back
Tells you of kidney ills.
Doan's Kidney Pills will cure you.
Here is Lowell testimony to prove it.

Mrs. P. Carney of 239 Lakeview avenue, says: "Doan's Kidney Pills ended pains in the back, from which Mr. Carney had suffered more or less for two years. Any remedy which brings such quick and thorough relief should be known to all sufferers from backache. He procured this remedy at Ellingwood & Co.'s drug store, corner Merrimack and Central street."

For sale by all dealers, price 50 cents. Foster-Milburn Co., Buffalo, N. Y., sole agents for the United States.

Remember the name Doan's and take no other.

FOUR ACCIDENTS

Man Cut With Piece of Glass

Abin Gustasson, aged 40 years, and residing at 27 State street, while cutting a pane of glass in a window at Gorham hall, in Gorham street, this morning, the glass broke and a V shaped piece entered his right wrist and came out at the base of his finger. He was taken to the Emergency hospital, where his hand was dressed.

CUT HIS THUMB.

William Menard, a carpenter, residing at 233 Bridge street, while at work this morning cut his right thumb with a hatchet. He went to the Emergency hospital, where three stitches were taken in the wound.

PAINFULLY INJURED.

Angus Cameron, residing at 19 Hurd street, and employed by the New England Telephone & Telegraph company, met with a painful accident while at work this morning. He was descending a pole and when about half way down another lineman who was coming down dug his spurs into Cameron, causing a laceration of the right hand at the base of the middle finger. He was taken to the Emergency hospital, where his injury was dressed.

BOY HURT.

While playing last night James Currier of 30 Merrill street was struck on the head with a piece of coal thrown by another boy. He was taken to the Emergency hospital, where the wound was dressed.

WILL NOT PAY

Men Took Possession of Train

By Associated Press to The Sun

KALISPELL, Mont., Oct. 5.—Thirty-five men took possession of a westbound Great Northern passenger train at this point. They refused to pay fare and demanded to be given transportation over the road. At Marion station west of Kalispell, they were put off the train and herded into a box car of a freight train going west. The door was locked and it was planned to arrest them when trained pulled into the city. Upon its arrival it was found that the door had been broken open and all had escaped.

What a sweet disposition! Born so? Or made so by Ayer's Pills? J. C. Ayer Co., Lowell, Mass.

G. W. BONNEVILLE, D. D. S.
LOWELL DENTAL PARLORS
Painless Extraction. 100 Merrimack St.
We give Green Trading Stamps.

WANT ANYTHING?
Ask and you shall receive; that is, if you advertise in The Sun.

—WE GIVE—
DISCOUNT STAMPS

On all cash purchases and also carry the best line of Meats and Groceries.

Patrick Boyle
482 LAWRENCE ST.

FOR SALE Barber shop furniture cheap for cash. Apply to Charles street.

WANTED Young men to learn pitching over. Apply at Shover & Bean's, Hood building, Thorndike street.

HOUSE CLEANING By the hour or day by woman. Address A. L., 62 Suffolk street.

CHAMBERLAIN

Proposals of Late Secretary Made Public

EX-SECRETARY CHAMBERLAIN.

"Every Nation Has Refused to Accept Gospel of Cobden"—Condition of Working Classes Improved, He Says

By Associated Press to The Sun

LONDON, Oct. 3. "Every other nation and all our own self-governing colonies have refused to accept the gospel of Cobden, and yet though they might, according to its dogmas, be in the last stage of depression and decline, they have grown during the last 50 years, in wealth, population and trade and in everything that goes to make up the greatness of a nation."

That is the keynote of Joseph Chamberlain's manifesto which will be published October 5 in the form of the preface to a pamphlet entitled "Mr. Chamberlain's Proposals: What they mean, and what we shall gain by them." Ex-Colonial Secretary to Mr. Chamberlain's tariff organization. In view of the vigor with which the war despite has again come to vogue in English politics, the publication, but appropriately gave Mr. Chamberlain's pronouncement deep red covers, in significant contrast with the unrelieved blue-gray of Premier Balfour's wordy treaties on the fiscal question.

Mr. Chamberlain does not deal direct matters, with characteristic aggression he carries the war into the enemy's camp. "Those who maintain" he writes, "as a sport of blind obscurantism the absolute imposition of an unwritten doctrine will have much to explain." He turns the tables addressed to "Men of all political opinions since the question now facing us first became a party matter of party politics, but indeed is it likely that the issues will be adjudicated upon party lines?"

He begins by saying:

"It is difficult to believe that the results of the investigation will not convince every Paper'd man of the necessity for some reconstruction of the system which has remained stationary and unaltered for more than half a century while every other policy has been modified and adopted to meet modern requirements."

WORKING CLASSES IMPROVED.

Continuing, Mr. Chamberlain points out that the prosperity of the working classes has increased in greater proportion in the protected countries than in the United Kingdom and says:

"Free trade, if it had ever existed, might have secured for us all that its promoters promised; but, free imports without free trade have brought us face to face with problems which never entered into Cobden's calculations. What would Cobden have said if he had foreseen that the trades unions, whose existence he deprecated, would be successful in protecting labor in a score of ways, tending to increase the rate of wages and to raise the standing of living. Cobden's scheme was at least consistent. It was free labor as well as free imports; but, free imports combined with protected labor is neither consistent nor profitable to any of the parties concerned."

EXPORTS STATIONARY.

Mr. Chamberlain holds that the consoling theory that other countries are ruining themselves by bounties and import duties hardly extenuates with the fact that British exports have been practically stationary for 12 years, while those of other countries have increased so rapidly. "If the relative progress continues for a few years longer, they will leave us far behind."

Dealing with the colonies, desire for better commercial treatment, he says: "It is no answer to offer them an imperial council, which they have already refused. If we expect their proposals we precisely we shall be in great danger of losing our present trade with them as well as the promise of its larger development. It is entirely owing to the growth of our colonies that the commercial and heavy duties in our markets to foreign protected countries has been concealed to our general injury. On the contrary, the fact that the protective tariffs existed it satisfactory that we should leave nothing to hazards with and continue to be competitors with the crumbs that fall from the rich man's table, in the shape of the trade of the most favored nation clause. Many cases as the Belgian and Canadian agreements previously made show the advantage to the interests of other countries and the people who we know are not concerned. It is not difficult to prove the fact that by bargains on equal terms under reciprocal treaties we could secure great advantages and that if we had in our hands the weapon of retaliation we should probably be able to bring the world back to a universal free trade system. It has never been since Cobden's time."

In conclusion, particularly with the assertion that his policy is intended to reduce the workman and his family to starvation, Mr. Chamberlain writes:

"Let them at least admit that rightly or wrongly, this policy is propounded in the interests of the masses of the people of the poor much more than of the rich, and that those who are responsible for it have earned by strenuous endeavors in the past the right to resent the charge of neglecting the interests of the industrial population."

(Signed) JOSEPH CHAMBERLAIN.

Birmingham, Sept. 14, 1903.

VINCE'S ARGUMENTS.

Mr. Vince's arguments, which have received his leader's sanction, are stated in 87 pages. They begin by saying:

"The course of events has brought us the opportunity of doing something definite, something practical and something permanent in the way of promoting that consolidation of the empire which has so long been a theme for idle eloquence. That was Mr. Chamberlain's case as colonial secretary. He now appeals to parliament and to the people and says:

"'Now is the time for you to help. Our progress towards federation has now reached a point at which legislative assistance is wanted. We have encountered a difficulty which cannot be overcome with the means at our disposal, and therefore, we must enlarge our powers.'"

Mr. Vince puts the imperial issue to the forefront and declares that Mr. Chamberlain's plan presents an irresistible opportunity for the federation of empire. He forecasts that the much-debated food taxes may take the shape of two shillings (50 cents) duty on wheat and five per cent. ad valorem on foreign imported wheat. Mr. Chamberlain, it is declared, has not the slightest intention of reviving the old corn laws and that even if the wheat tax slightly raised the price of bread, it could be more imparted by a revision of other taxation, so as to "make it absolutely certain that the working classes will not pay a farthing more in their necessary household expenditure than they paid before the change in the system of tariffs."

American trade and the "dumping" of the American surplus are minutely dealt with and are summed up as follows:

"The fact stares us in the face, plain and indeniable, that Mr. Chamberlain has not produced the immediate results which it should have produced if the economic doctrine upon which our fiscal system based really contained the whole truth of economic science. Which is the most prudent course? To treat the facts with disdain or to reconsider the doctrine?"

CONDITION OF COTTON

GOVERNMENT REPORT ON THE OCTOBER CROP.

By Associated Press to The Sun

NEW YORK, Oct. 3.- The government October report on the condition of cotton, placing it at 6.1 proved lower than had been generally expected and its announcement was followed by great excitement and was followed by an advance of 20 or 25 per cent, October jumping from 9.18 to 9.40, December from 9.17 to 9.46, and January from 9.28 to 9.50. The market had opened weak, six to nine points lower on the bearish cables and favorable weather in connection with renewed selling by prominent bear interests and liquidation.

PRACTICAL TEST

WILL BE MADE BY MARCONI ON THE WAY TO LIVERPOOL.

By Associated Press to The Sun

NEW YORK, Oct. 3.- The name of W. H. Clergue was on the passenger list of the steamer Lucania, sailing today for Liverpool. The name of William Marconi, the inventor, was also on the Lucania's list. On the way across Mr. Marconi will make a practical test of several improvements to his older wireless apparatus in use on the Lucania and hopes to maintain direct communication either with Europe and America, and perhaps both, during the entire passage and be able to exchange messages with every passing vessel fitted with the wireless apparatus and at the same time prevent all other vessels from reading any communication except that intended for them.

RATES RAISED

CHINA COMMERCIAL COMPANY QUITS THE GAME.

By Associated Press to The Sun

SAN FRANCISCO, Oct. 3.—A significant fact has come to light in the raising of the Chinese steerage rates from San Francisco to China from $8 to $17.50. The advent of the China Commercial company in the carrying trade of coolies led to a rate cutting war between the steamship companies plying between this port and the orient. Recently the China Commercial company withdrew all its vessels from the China-San Francisco route. The Mexican government has withdrawn its concession of the landing of the coolies and the new steamship found itself without business. The raising of the rates from San Francisco to China is looked upon in local shipping circles as a sure sign that the opposition of the China Commercial company is a thing of the past.

"BUCKET BRIGADE"

FAILED TO CHECK PROGRESS OF FIRE.

By Associated Press to The Sun

BARTLETT, N. H., Oct. 3.—The efforts of a quickly organized "bucket brigade" failed to check the progress of a fire which was discovered in the general store of Elmer Garland early today and the building and contents were totally destroyed. The loss is estimated at $[illegible], with insurance of $[illegible] on the building. The store was owned by Oberlin Bros. of [illegible].

Misses Alice and Florence Ramsay of Carlisle, Pa., are visiting friends in New York city.

FOR A RESTORATIVE NERVINE TONIC

WE SELL

MARIANI FRENCH WINE OF COCA

It is not intoxicating. It is a tonic. We sell it for $1 a bottle.

WE ALSO SELL

METCALF'S WINE OF COCA

for $1 a bottle.

And we sell our own Wine of Coca for $1 a bottle. They are of standard preparation and will give satisfaction.

Falls & Burkinshaw

RELIABLE DRUGGISTS,

418 Middlesex St,

Opposite Northern Station.

Cor. Thorndike St.

Open from 6 a. m. to 10.30 p. m.

MOUNT McKINLEY

Explorers Failed to Climb It

MADE AN ALTITUDE OF 11,000 FEET

Approach of Winter Hampered Men

By Associated Press to The Sun

NEW YORK, Oct. 3.—An attempt made by Dr. Frederick A. Cook of Brooklyn, the well known explorer, to scale Mount McKinley in Alaska has failed. Dr. Cook, accompanied by two or three other men, among them a Columbia university student, left this city several months ago and no news of the expedition has been received until today when the following cablegram, signed by the leader of the party, was received by the Associated Press:

Valdez, Alaska, Oct. 2.

The assault upon Mount McKinley resulted in our making an altitude of 11,000 feet on the southwestern side. At this point we were stopped by an impassable granite slope which extended 500 feet above us. We searched the entire western side of the mountain, which might offer us a prospect of success, but no opportunity was found and the access from the western slope seems positively impossible. On Sept. 1 signs of winter already were far advanced and although we should have liked to search the northwestern ridge as well as Muldrow glacier, the rapidly advancing season forced us on to a point where we could get out of the country without horses. Therefore it was decided to cross the McKinley range at the first northerly break in the mountains. Our previous travels had been over the trail made by the geological survey expedition under Brooks last year, but now we traversed over unknown territory, marching about 45 miles northward and swinging eastward in the mountains at every available opportunity. We crossed the divide Sept. 9 over a new pass at an elevation of 6[illegible] feet and camped in the valley of Chulitna. Our aim was to reach the eastern slope of Mount McKinley, and on our way, if the season permitted, to make another attack from that side.

A forced march was made down the Chulitna, it being necessary to ford and swim the river many times but we were compelled to abandon our horses and build rafts 20 miles north of a great glacier. The latter flooded the best easterly route to the great mountain peak. We explored it and made a rapid examination of the eastern slope but the rapidly approaching winter would not permit of another attempt to climb the mountain and with much regret we were forced to take to our rafts September 21 and to seek the headwaters of Cook Inlet which lay 150 miles to the south.

The net result of the expedition was a march of 650 miles with horses, in only four hundred miles in boats and rafts, the exploration of a good deal of new territory, the discovery of several mountains, valleys and rivers. The summit of Mount McKinley was not possible for us, but the members of the expedition feel that we did all we could in the short working season of the Alaskan summer. Dr. Cook was accompanied on his trip by Ralph Shinwald of Columbia university and Robert Dunn.

BRILLIANT DISPLAY

FIREWORKS BLAZE ENDS UP CHICAGO CELEBRATION.

By Associated Press to The Sun

CHICAGO, Oct. 3.—Chicago's centennial celebration closed last night in a blaze of fireworks which illuminated the largest crowd ever assembled on the lake front.

Estimates of the number which witnessed the greatest fireworks display seen here since the world's fair, ranged from 100,000 to 125,000 persons. Out on the lake scores of craft cruised about in size varying from the small rowboat and the diminutive yachts to the big excursion steamers, which were packed to their guards. The exhibition began when red and white fires burst out along the government pier for a distance of several blocks. A discharge of bombs and skyrockets fired immediately, the bombs exploding in regular and scattering red, white and blue stars in thousands.

This brilliant bombardment was kept up for an hour and a quarter, while at intervals set pieces were fired, and oddities at intervals. Fort Dearborn at one time appeared in fiery outline, at another time Chicago was symbolized as Phœnix rising from its ashes, the statue of Liberty stood forth, and [illegible] from it broke out the American flag.

WALL STREET GOSSIP.

By Associated Press to The Sun

WALL STREET, Friday. The opposition by the American department in London affected the opening decline here but some of the most prominent stocks resisted the decline, including Pennsylvania, New York Central and St. Paul. Canadian Pacific declined [illegible] per cent. The new securities issue of subsidiaries of United Steel Steel at [illegible] and [illegible] per cent, the last mentioned and [illegible] shares of the [illegible] and [illegible] per cent compared with the last night. There was considerable recovery immediately after the opening.

[illegible] The market took off its heavy [illegible] and recovered [illegible] per cent, and [illegible] its entirely [illegible] Pennsylvania leading, doubtless [illegible] Western stocks were depressed but forces were directed to Large Northern. The rest of the [illegible] from London were especially Erie, Pennsylvania stocks rendered good shape of Chicago, Rock Island, Valley rising 2½, Chicago & Alton and B. Metropolitan Street Railways and General Electric 1½ and Reading second and 1. Westinghouse Electric rallied 2 and the first odd sex.

Close St. Paul made a recovery with a rise at a point. The movement as a whole was narrow. St. Louis & San Francisco recorded [illegible] 3. Lackawanna 5 and General Electric 3. The market gold off on the back statement. Wabash pfd and Rock Island sold a point under last night and Southern Ry. 2½. Having made a net rise during and St. Paul rose to the best again. Erie sold off a point but at the last, making the closing irregular.

GENERAL SMITH DEAD.

By Associated Press to The Sun

CHICAGO, Oct. 3. General Orlando Smith, former vice president of the Illinois & Chicago railroad, and a distinguished officer during the Civil war, died early today.

SEVERAL DEAD

Cooker at Corning Distillery Co. Exploded

By Associated Press to The Sun

PEORIA, Ill., Oct. 3.—A shocking catastrophe occurred at the plant of the Corning Distilling company this morning when one of the immense cookers in the main building exploded killing several of the employes, maiming many more and completely wrecking that portion of the distillery. Fire alarms were immediately sent in for the entire department and patrol wagons and ambulances hurriedly summoned.

The cooker is a steel contrivance about 50 feet in diameter and 80 feet in length, used in cooking the mashes. It is thought a vacuum was formed and when the steam was turned on the explosion followed. The cooker was hurled through the north wall of the four-story structure a distance of 250 feet. The entire north wall of the distillery was blown down and the south and the east walls were badly damaged.

The distillery company estimates its financial loss at fully $85,000.

James McManus, an employe of the cooker room, was first removed from the wreck. He had been instantly killed. James O'Keefe was still alive when rescued but was badly scalded and died a few minutes after his removal to the Cottage hospital. Neil Powell, the assistant engineer of the cooker room, was dead when taken out. George Schaefer, a boy 16 years old, was alive when taken out but died on way to the hospital. An unidentified man was rescued and taken to the hospital unconscious. There seems to be no hope of his recovery. Several employes were still missing at 11.30 o'clock.

James Wallace, the government storekeeper, and Guy Freeman, a yeast maker, are believed to be dead under the wreckage. Five men were badly scalded and bruised, but it is believed they will recover.

TWINS BORN TO EACH

By Associated Press to The Sun

NEW YORK, Oct. 3.—MRS. JOHN BEAM, OF MITCHELLSVILLE, N. Y., 65 YEARS OLD, HAS GIVEN BIRTH TO TWINS. HER DAUGHTER, WHO LIVES IN THE NEIGHBORING TOWNSHIP, PRESENTED HER HUSBAND WITH TWINS ABOUT THE SAME TIME. BEFORE CONGRATULATIONS WERE FINISHED, MRS. BEAM'S GRANDDAUGHTER SENT WORD THAT SHE HAD JUST BECOME THE MOTHER OF TWO HEALTHY CHILDREN.

GIRL MURDERED

Body Found by the Roadside

THREE YOUTHS HELD BY THE POLICE

There is Talk of Lynching

By Associated Press to The Sun

GUTHRIE, Okla., Oct. 3.—Found dead by the roadside, her throat cut from ear to ear, the body of Mary Prokoch, a Bohemian girl, 13 years old, has been discovered near her home in Payne county. Izey Rogers, a 17-year-old white girl, has made a full confession to assaulting the girl and afterward helping to murder her because she declared that she would reveal to her parents the story of the assault. Rogers has also implicated with himself Frank Quinness, and a youth named Malley, now in jail at Stillwater.

Rogers is in jail at Perry. In the Bohemian settlement, where the murdered girl lived, there is strong talk of lynching.

DARING ROBBERS

Held up an Electric Car

MOTORMAN WAS STABBED IN THE HAND

Two of the Men Were Arrested

By Associated Press to The Sun

NEW YORK, Oct. 3.—Five masked men attempted to hold up and rob the conductor and motorman of an Eighth avenue electric car at 125th street before daylight today.

Three of the men boarded the front platform, and ordered the motorman, Thomas Gargan, at the point of a revolver, to stop the car, but instead, he turned the full power on and pluckily held it so, though stabbed in the hand, until, after a three block run, two policemen were encountered. These captured the men after a short pursuit.

The conductor, Charles J. McCarthy, defended himself with a heavy iron bar from the two men who boarded the rear platform, one being knocked from the platform, the other then jumping from the car. These men escaped.

Fruit Jars and Jelly Tumblers

—AT—

CUT PRICES

We Give Green Trading Stamps

O'Brien Bros. LEADERS

227 Central Street

Tel. 679-5. Free Delivery

For One Dollar

you can get more advertising and a wider distribution throughout the city and suburbs in The Sun than you can get for three dollars in all the other papers in Lowell. Why? Because The Sun has a larger circulation than all the other daily papers combined.

It Is Lowell's Greatest Newspaper

GENERAL STRIKE

Threatened by Painters' Union

ALL ELEVATED RAILWAY EMPLOYES WILL QUIT

Unless Painters Go Back to Work

By Associated Press to The Sun

NEW YORK, Oct. 3—Threats are being made by the Brotherhood of Painters that unless the members of their union are put back to work in the shops of the Manhattan Elevated railway and some but union painters employed, they will call a general strike, involving employes of the system and completely tying up the road.

James P. Archibald, district organizer of the Brotherhood of Painters, has announced that at a conference at which every branch, except the motormen, who are members of the Brotherhood of Locomotive Engineers was represented, it was agreed that unless the Interurban company granted a conference with the painters and put them back to work by next Tuesday, a general strike will be ordered.

Frank Hedley, general superintendent of the Interurban company, declares that the painters were not locked out and that they have no real grievance.

"We laid off four painters last Saturday," he said, "because there was no work for them at present."

ACADEMY OF MUSIC

RICHARD F. MURPHY, Prop. and Mgr.

Three Nights and Usual Matinees

Commencing Monday, Oct. 5

William Rowell's Latest and Best American Melodrama

A GREAT GAME

THE BEAUTIFUL ROMANCE OF THRILLING ADVENTURE.

Matinee Prices for Ladies - 10c and 20c

TEMPLE - THEATRE

LOWELL'S HOME OF POLITE VAUDEVILLE

Odd Fellows' Temple - 84 Middlesex St

M. W. Murray, Manager.

Week Commencing With

MONDAY MATINEE OCT. 5

ROHE & HEYER.
MARVELL & GLEASON
CUNNINGHAM & COVENY.
THE MUSICAL HOLBROOKS.
BILLY HINES.
NEIL BURGESS
THE ELMIRA SISTERS.

POPULAR PRICES—Evening, 10c, 15c and 25c. Matinee, 10c and 20c.
Doors Open at 2 and 7. Performances commence at 2.30 and 8 o'clock.

CASTO

AL. HAYNES, Manager.

ALL WEEK AFTERNOON AND EVENING OCT. 5

THE COMEDY STARS

EDW. M. FAVOR

—AND—

EDITH SINCLAIR

IN THEIR LAUGHABLE SKIT

"The McGuires"

SCHAEFER, STILWELL & SCHAEFER
BEESON MALCOM & BEESON

Matinee.....10 and 20c
Lodge seats (Best on festival) 8 days.....25c
Evening.....10, 15 and 25c
Seats may be reserved for 5c extra.
Telephone 746.
Box office open 10 a. m. to 10 p. m.

The Good Old Summer

time is almost in and we must turn our attention to the Fall and Winter Clothing, and the

BAY STATE DYE WORKS,

is the place to bring ladies or gents' clothing, where the work of dyeing or cleaning or pressing is done at the lowest prices consistent with first-class work. The more time we have the better job we can do, so get your goods in now before the rush. Remember the place.

BAY STATE DYE WORKS

54 Prescott Street.

MONUMENTS AND MEMORIALS

of all descriptions, in granite, marble and bronze; also cemetery and lawn vases. The largest stock in the city at

GUMB BROS.,

Corner Gorham and Anderson Streets, near Edson cemetery.

Telephone 59-3.

If we lie, we contract debts that have to be met in future loss and unpleasantness. The publisher who lies about the circulation of his paper, not only injures himself, but attracts the average merchant to an atmosphere of injustice and falsehood.

Scrofula

Makes its presence known by many signs,—glandular tumors, bunches in the neck, cutaneous eruptions, inflamed eyelids, sore ears, catarrh and wasting diseases.

Hood's Sarsaparilla

Effects permanent cures.

PETER J. BRADY

GROCER

Corner Gorham and Scott Sts.

CHOICE TEAS COFFEES and SPICES

Try our new blends of Teas, the best in the city. "The King Arthur." "Crown of Gold" and "Banquet."

FRONTAL HEADACHES

Usually are caused by defective eyesight.

GEO. C. ROGERS

145 MERRIMACK STREET.

Opposite Pollard's

If you want help at home or in your business try The Sun "Want" column.

FROM SATURDAY'S LATE EDITIONS

ORDER REVERSED

Health Dept. Will "Lay" for Hens

KEPT IN VIOLATION OF ORDINANCE

Prominent Citizen May be Prosecuted

When Lawyer Manning brought the "hen case" to court recently and got a favorable decision from Judge Hadley, he laid out more work for the health department than he or any one else ever dreamed of.

Complaints are piling in to the health office and Agent Knapp is about to become a professional prosecutor by bringing hen and rabbit keepers into court until they become duly appreciative of the ordinances and rules relating thereto.

The health department like its archenemy, Death, loves a shining mark and it is said one of the first to be prosecuted will be a well known member of the city government.

TOOK COPPER WIRE

Collins Was Drunk When He Did It

Inspectors Donaldson and Lafamme this forenoon arrested Thomas Collins on the charge of larceny of copper wire from the New England Telephone & Telegraph company. Collins was drunk when arrested. He has worked for the Telephone & Telegraph company for about 14 years and has, so far as the police knew, borne a good reputation except that he has been in the habit of indulging in periodical spurees.

He called at the Kitson Machine company's office today and offered the wire for sale. He was then under the influence of liquor and somebody in the office notified the Telephone & Telegraph company. The police were notified but Collins had left the machine shop before the police arrived. A description of Collins was given the inspectors and they nailed him in Middlesex street.

MISS ABBIE HIGGINS' MILLINERY OPENING.

Yesterday was the red letter day in the millinery business. The display at Miss Higgins' parlor was one of the finest shown in the city. The number of ladies who called and ordered millinery yesterday was sufficient proof of the popularity of these millinery parlors. Miss Higgins' place of business is located in the Union Bank building, 65 Merrimack St., on second floor. Her reputation as a milliner is so well established that those who call on her are certain to be satisfied. Her parlors are beautifully trimmed with autumn leaves and ferns and with elegant display of trimmed hats, make one of the most attractive millinery displays in the city. The opening continues today and this evening.

Besides Miss Given, a Boston designer whose services Miss Higgins has retained for the season, the following attendants may be found at the parlors:

Mrs. Tessie Keyes Lussier, Miss Margaret Robertson, Miss Anee Gray, Miss Lera Stafford, Miss Sue Richardson, Miss Katherine Quinn, Miss Lillian Sullivan, Miss Margaret Curry. Miss May Craig and Mrs. Lillian Kenniston.

STUBBORN BLAZE

In Tenement House in Broadway

An alarm from box 6 shortly before 1 o'clock this afternoon summoned a portion of the fire department to a stubborn blaze in a tenement house at 42 Broadway owned by Henry J. O'Dowe.

The fire started in the cellar and filled the place with smoke, making it rather difficult for the firemen to handle the fire.

TEMPEST TOSSED

Stubborn Child Born at Sea

AND SUPPLIED WITH A ROMANTIC NAME.

She Was In Police Court Today

Circassian Campbell Marguerite Cristey was the romantic name to which a 15-year-old girl answered in police court today. She was charged with being a stubborn child and will be disposed of next week.

The wayward girl with the long name was born "on the ocean wide and wide," and her life thus far has been somewhat sea-like, calm and peaceful at times and at other times torn and tossed by tempests over which she seemed to have no control.

Agent Richardson introduced her to the court as a "wave tossed child."

The steamship Circassian was ploughing the main at a 20 knot clip when the little girl who had her face in her handkerchief while in police court first saw the light of day. Sea gulls soared above the ship's masts and sharks followed in her wake. Some of the old salts looked gloomingly wise when the word was passed around that the ship's family had been increased by one.

The little stranger was cheerfully welcomed and as soon as she was able to distinguish between a smile and a frown, she was kissed, tickled and petted by the hardy sailors.

Her mother's maiden name was Campbell, her father's name was Christey, his mother's name was Marguerite, and in order that the good old ship might not feel slighted the little stranger was christened Circassian Campbell Marguerite Christey.

Her father and mother came to Lowell several years ago and are still living here. It was for the girl's own good that she was taken before the police court.

FARM REPAIRS

The committee on accounts will meet on Monday at City hall to approve monthly bills and judging from talk heard about the corridors will hold up bills for repairs made at the City Farm by the overseers of the poor without consultation with the superintendent of buildings. This will only be a repetition of a fight waged last year over the same cause.

On January 29, of this year, Former City Solicitor Qua who was then in office rendered an opinion to the lands and buildings committee in which he stated that the statute provides that neither the lands and buildings committee nor the overseers of the poor have any right to make repairs on city buildings, the authority resting solely with the superintendent of public buildings.

REPORT OF DEATHS

FOR THE WEEK ENDING OCTOBER 3, 1903

Sept.
22—Andrew Hennessey, 19, drowning.
24—Elizabeth Taylor, 62, [illegible] trouble.
Arthur Hulert, 1, brain disease.
25—John Burns, 60, cancer of stomach.
Marietta Chain, 13, bronchitis.
26—Joseph G. Gignac, 5 mos., debility.
Rose Tillotte, 11 days, [illegible]
Cecilia Spurr, 1 d., [illegible]
27—Virgule Lefebvre, [illegible] nostras.
Clarence E. Small, [illegible] colitis.
Frank Lewis, 5 mos., [illegible].
28—Laura Arcand, 2 mos., debility.
Maria L. R. Mosly, 4 mos., com. birth.
29—George Austin, 38, car [illegible].
Patrick Gormley, 65, paralysis.
Michael J. Curry, 45, cancer.
Mary A. McDermott, 36, exhaustion.
Florence M. Jones, 29, typhoid fever.
Harold P. Dunfey, 6, scarlet fever.
Lorenzo Nadeau, 7 mos., chol. infantum.
Philip Lapointe, 4 mos., enteritis.
Mary C. Arcand, 1 mo., marasmus.
30—Mary S. Sanborn, 70, carcinoma.
Maria Gagnetto, 42, carcinoma.
Blanche Clark, 14, endocarditis.
Doris Boucher, 1, enteritis.
George Kyriantefelakis, 1, enteritis.
Helen L. Redding, 22 days, chol. infantum.
Oct.
1—Patrick C. Sullivan, 40, peritonitis.
2—Sarah Lawrence, 82, dilatation of heart.
John T. McGann, 5 mos., bronchitis.

GERARD P. DONOHAN
City Clerk

OFFICERS ELECTED

BY HIGH SCHOOL CLASS OF 1904.

The class of 1904 met yesterday afternoon in the high school and elected officers for the ensuing year. Melvin Master was elected president by a vote of 47 to 46. The other officers to be elected were as follows:

First vice-president, Miss Ruth Bailey; second vice-president, Miss Margaret Teague; secretary, Miss Margaret Snow; treasurer, Carl Bicknell; sergeant-at-arms, George Coburn.

The debating society met in the afternoon, but no business of importance was transacted. The next meeting will be held next Friday afternoon and at that time the nomination, and probable election of officers, will be held.

The foot ball team plays its first game of the season today with Nashua.

O'DONNELL & GILBRIDE

FINE DISPLAY MADE BY THIS POPULAR FIRM.

The display this year by far surpasses any previous effort of the O'Donnell & Gilbride company. The window attraction is the most original and artistic ever seen in this city. Mr. Davis, the artist, shows that he knows his business from A to Z; but the art work in decorating is not the only thing that can be seen in the large windows as they are well filled with samples of their large and carefully selected stock of household furniture and dry and fancy goods. The exhibit in the interior of this great department store is in keeping with the window display. After looking over stock and getting prices any sensible person would see that it would be folly to think of going to Boston to buy goods as they can save time and money by trading at home, where they are sure to get more in return for their money with a guarantee to give satisfaction to every purchaser. The furniture department of this popular house is one of the largest in the city and it would repay any person to see the mammoth stock that they carry. It consists of the finest furniture made and prices are more than 25 to 30 per cent. lower than asked by Boston houses. The prices range low in every department. Yesterday thousands of people thronged the store and many were the words of praise for the enterprise of the O'Donnell & Gilbride Co. The opening display will continue all today and this evening.

POMONA GRANGE

ANNUAL MEETING HELD IN ODD FELLOWS HALL.

The regular monthly meeting of Middlesex North Pomona Grange was held in Odd Fellows hall, Centralville, and the meeting was well attended. The morning session opened at 10.30 o'clock and was given up to the discussion of special questions which took up nearly all the forenoon. At twelve o'clock the members adjourned to the banquet hall, where a sumptuous repast was served by the Tyngsboro Grange.

Shortly after 2 o'clock the afternoon session opened with the reading of a paper on "The Sanitary Conditions of Farm Homes," by Dr. C. H. Hosmer of Billerica. The reading of his paper was followed by a discussion on the matter.

It was then announced that the November meeting would occur on the first Friday in the month and that after the afternoon session the fifth degree would be worked. This will occur in the evening. It is expected that the state officers will be present and a large attendance is desired.

After the meeting Dr. Hosmer of Billerica announced that at the next semi-monthly meeting of Billerica Grange, Master Ladd of the State range would be present.

The ladies in charge of refreshments were: Mrs. J. P. Strong, chairman, assisted by Mr. and Mrs. James Danforth and Miss Kennedy.

PERSONALS

Miss Ruth Smith of Old Orchard, Me., is visiting her friend, Miss Georgiana Beaulieu, at Mr. N. Lorain, 55 Puffer street.

Miss Rose McAfee and her sister, Miss Margaret McAfee, of 65 Pleasant street, have gone to New York, where they expect to meet their sister and a party of friends, who are returning from Europe on board the Anchoria.

The marriage of Mr. Edwin A. Lynde of this city and Miss Mae Morrison of Scottstown, P. Q., is announced to take place October 14.

Mrs. Ernest L. Smith and family of Lawrence, Mass., are visiting at the home of her mother, Mrs. A. E. Smith, 15 Washington street, this city.

BILLERICA.

Two tons of coal were stolen from a car near the Boston & Maine station at Billerica Centre last Tuesday evening. The coal was the property of Contractor Kane, who had a car shipped from Boston. The case was reported to the Billerica police.

The Salvation Army, led by Major Withers of Portland, will conduct a Salvation meeting at the Baptist church Monday evening, October 5, at 8 o'clock.

FOLK IS SUED

RIALTO GRAIN AND SECURITIES COMPANY BEGINS ACTION.

By Associated Press to The Sun

ST. LOUIS, Mo., Oct. 3. The Rialto Grain and Securities company yesterday filed suit in the circuit court against Sheriff Joseph F. Dickman, circuit attorney Joseph W. Folk, and his assistant, W. Scott Hancock, for $50,000 actual and $250,000 punitive damages.

The members of the present grand jury are named as co-defendants.

The petition charges that on September 26, the defendants "maliciously combined to destroy the business of the Rialto company and to bring the plaintiffs into disrepute by seizing the books, accounts, letters, and papers of the company; that they broke open desks, rifled and pillaged the premises, all of which was unlawful trespass."

THE SCHOONER LEAKED.

By Associated Press to The Sun

HALIFAX, N. S., Oct. 3. For the second time since the schooner Florence M. Smith first left here, a few days ago, for a two years sealing trip to the Falkland Islands, she has been obliged to put back into port on account of a leak. After her first return, the vessel was placed on the marine slip and calked and was thought to be perfectly tight, but a new leak developed before she had proceeded far from port.

LONDON VISITORS

Met With Most Cordial Reception in Providence

By Associated Press to The Sun

BOSTON, Oct. 3.—Notwithstanding the fact that the English soldier visitors did not complete the first day's program of entertainment prepared for them until after 2 o'clock this morning, the members of the Honourable Artillery company were up bright and early today, prepared to undertake whatever their American hosts had provided for their pleasure.

The program arranged by the Ancient and Honorable Artillery company of Boston, was for a trip to Providence, as the guests of the First Light Infantry of that city. The members of the Boston company assembled at their headquarters in Faneuil hall before 9 o'clock. Later, marching to Court square, they met their visitors and escorted them to the South station, where special trains were in waiting to take both companies to Providence.

The cordial reception given to the visitors on their appearance yesterday was continued today as they marched through Scollay square, Tremont, Winter and Summer streets to the station.

IN PROVIDENCE

LONDON VISITORS GIVEN GREAT ENTERTAINMENT.

By Associated Press to The Sun

PROVIDENCE, R. I., Oct. 3.—Cannon boomed a noisy salute to the Ancient and Honorable Artillery company of Massachusetts, and their guests, the Honourable Artillery company of London on their arrival here at 11.10 o'clock today from Boston. The Union station and the entire square in which it stands were crowded with thousands of spectators, who echoed the welcome extended to the visitors by the entertaining company, the First Light Infantry regiment, in a round of cheering which continued for five minutes.

Seven hundred uniformed officers and infantrymen, including a large delegation of representatives from kindred organizations throughout New England and New York had lined up near the shed when the special train bearing the visitors arrived and after the respective officers had exchanged greetings, the entire body formed in line without delay and the parade throughout the city started. Business was generally suspended for the time being and the business section of the city was gaily decorated by flags and bunting. Headed by two bands the procession passed in review at City Hall before Governor Garvin and his staff, Mayor Miller and other city and state officials. The streets were crowded with spectators and the progress of the procession was marked by an almost continuous round of cheering.

The parade concluded at the Dyer street pier, and shortly before noon, the entire party, composed of over a thousand persons, embarked on specially chartered steamers for Crescent Park, where a shore dinner had been arranged by the entertaining regiment. The Arts and Crafts building, used for this occasion, because of its great size, had been transformed within by an elaborate display of decorations, prominent among which were a series of entwined British and American flags. A great center piece of flowers in which were artistically arranged, the flags of both nations occupied the head of the table which her Excellency and to home and visiting officers, the state and city officials and other guests.

Among the guests were representatives of the Old Guard of New York; the Governor's Foot Guards of New Haven; the Putnam Phalanx of Hartford; the Boston Fusilier Veteran association; Burgess' Corps of Albany, the Worcester Continentals; the Amoskeag Veterans of Manchester, N. H., and the commanders and adjutants of all Rhode Island companies; Senator Nelson W. Aldrich and Hon. G. P. Wetmore.

The repast was a typical Rhode Island shore dinner and many of the visiting Honorables found the clambake a novelty.

Colonel Harold J. Gross, commander of the First Light Infantry regiment, presided at the post-prandial exercises and welcomed on behalf of his regiment the Massachusetts and London visitors. He referred to the latter not as strangers but as Englishmen on a visit to your American cousins, but as brothers. In closing, all rose for the toast:

"Lord Denbigh, we drink to you, to your command, your country, and in that great ruler, who during his beneficent reign has by his liberal and broad-minded policy not only given to the subjects of his vast domains, contentment and prosperity, but has done so much to ensure to all nations of the world universal peace your commander, our king."

On behalf of Rhode Island, Governor L. L. C. Garvin, welcomed the guests from abroad. He thanked the Ancient and Honorable Artillery of Massachusetts for their presence and for the presence of their guests, the Honourable Artillery company of London.

He said it was a pleasure to the militia authorities of Rhode Island to grant a furlough for this special occasion by the first armed foreign troops to land in this country for nearly a century.

The entire assembly stood while Captain Gross, addressing Lord Denbigh, proposed the following toast:

"The Honorable Artillery company of London, an organization of the highest standing and the proudest record of any military body in the world.

"Chartered when America was an vast of its continent, commanded for centuries by kings and princes, recruited from men in every walk of life, it has had a career unique in military annals. Its member at the time of Henry the Eighth, and continuing down to the present, its records contain the names of men who have figured prominently in the making of England's history, and today England recognizes the debt she owes to the organization by giving her king to be its captain-general. England may well be proud of such a body of men, and America, in sounding their praises, can truly call them 'The noblest English, whose blood is fet from fathers of war proof,' and adds, in the words of Tennyson, 'they fear without abuse the grand old name of gentleman.'"

Lord Denbigh was unable to respond for some minutes because of the continued outburst of cheers. He expressed on behalf of his company his appreciation of the courtesies he had received. Every member of his organization was happy to find himself placed absolutely in the hands of a kindred organization of Americans. He said that they should always cherish the memory of their visit to the United States and to Providence.

He was cheered to the echo at the conclusion of his remarks.

Colonel Sidney Hodges, of Boston, responded to the toast: "The Ancient and Honorable Artillery Company of Massachusetts."

A number of impromptu speeches by members of both visiting organizations, and by guests, followed.

There was a general interchange of greetings during the half hour of the allotted time which remained while the bands played the national airs of both England and the United States.

As the echoes of a series of ringing cheers, given by the entertaining and entertained organizations died out, the line was again formed and the march to the boat was commenced.

The boat was scheduled to leave at 3.15, and it was expected to arrive in Providence half an hour later.

The parade will take place through the center of the city direct to the Union station, where at 5.05 o'clock the special train is scheduled to take the visitors back to Boston.

BALKAN POLICY

Will be Continued by the Powers

By Associated Press to The Sun

VIENNA, Oct. 3.—M. Sawinsky, foreign minister Lamsdorff's secretary, has issued a statement regarding the result of the conferences in Austria between Count Lamsdorff and Count Goluchowski, the Austrian-Hungarian foreign minister, where it appears they reached a determination that the powers shall continue the Balkan policy arranged last winter.

The program for reform in Macedonia then drawn up, has, however been essentially extended and elaborated.

The secretary characterized the statement that Russia had demanded the free passage of her ships through the Dardanelles as being quite incorrect and added that the ministers conference included the whole area of the European near east, with the exception of old Albania and gave repeated evidence of entire accord in the views of Count Lamsdorff and Count Goluchowski that in consequence of the agreement the powers need not fear war between Turkey and Bulgaria nor any great difficulty in the execution of the reforms.

BY ARBITRATION

Plumbers' Troubles Have Been Settled

By Associated Press to The Sun

NEW YORK, Oct. 3.—Steam fitters and plumbers to the number of 900 who have been on strike here for several weeks have signed the arbitration agreement of the building trades employers' association and taken back as members of the union 200 men who had been employed to fill their places. They will get $4 a day.

It is to be decided later on the question between the old and new unions of the entire city in the matter of a board of arbitration for settlement and the threatened strikes and lockouts in that branch of labor which, if it had been taken, would again have caused construction work here, have been averted.

Cleveland's Baking Powder is always the same. The last spoonful in the can is as good as the first—and every spoonful does perfect work.

No soggy biscuit—no flat cake—no failures—but cookery to be proud of on every baking day.

That's why Teachers of Cooking the world over use and recommend Cleveland's.

Kennedy's Oysterettes

The Oyster Cracker with a taste to it.

For stricture and kindred diseases, especially in old cases where doctors fail, use

ZY-MO

a non-poisonous vegetable CURE for all private urinary diseases and weakness of men and women. ZY-MO is GUARANTEED TO CURE OR MONEY REFUNDED. Cures new cases in 48 hours without pain. Especially advised for old obstinate cases. Druggists, or sent prepaid, $1. Address Dr. Ray & Co., 87 Prager building, Boston, Mass. Free medical advice given. Write for book sent sealed. PRICE, ZY-MO sold in Lowell by ELLINGWOOD & CO., Cor. Central St.

Every Woman

Interested and should know about the wonderful MARVEL Whirling Spray. The new Vaginal Syringe. Only Syringe and Suction. Best Safest. Most Convenient. It cleanses Instantly.

Ask your druggist for it. If he can't supply the MARVEL, accept no other. Illustrated book, sealed, gives full particulars and directions, valuable to ladies. MARVEL CO., Times Building, New York.

PIMPLY, BLOTCHED SKIN IS A TERRIBLE AFFLICTION—ZEMA-CURA WILL CURE YOU.

Everybody instinctively turns his head away from a person with a pimply, rough, disfigured skin, and such an affliction is a source of constant shame and torture to the sufferer. If your face has red pimples, blackheads, eruptions, or if your nose or lips or cheeks are red, or if the skin or any part of the limbs or body is irritated or itching, or warm and cold by spells, or dry and harsh, do not delay proper treatment. Delay means pain and annoyance and often even more serious skin disease. The loathsome pimples or tiny eruptions may develop into something very serious or even fatal—or, at best, these pimples may disappear and leave in their stead scars that will last a lifetime. ZEMA-CURA will bring you prompt relief and permanent cure, and will give you new skin as clear, bright, clean and attractive as any skin you ever saw. There is no guesswork about this. Zema-Cura has cured thousands of cases where everything else has failed.

"I have tried many so-called cures for Eczema, and desire to state voluntarily that your Zema-Cura is all that you claim for it. I have been troubled for several years with Eczema on my face and scalp, and by constant use of your Zema-Cura for five weeks the eruption has entirely disappeared, and has left both my face and scalp in a healthy condition, and can cheerfully testify as to its merits. It is certainly a Godsend."

A. J. CARAWAY, Sherwood, Texas.

ZEMA-CURA IS A LIQUID, APPLIED EXTERNALLY.

It has none of the disagreeable features of a salve or ointment. It is the only CURE of skin diseases yet discovered. Zema-Cura will positively cure Eczema, Acne, Heat, Herpes, Lupus, Erysipelas, Urticaria (Nettle Rash), Barber's Itch, Mosquito Bites, Blackheads, Pimples and Blotches on the face, Hives, Burns, Cuts, or any itching condition of the skin or scalp. $1.00.

ZEMA-CURA MEDICATED POWDER

is invaluable in the treatment of skin diseases. It is not only soothing and healing, but it creates new, firm, healthy skin, and makes a lovely, clear complexion. It not only possesses all the merits of the best and most widely known talcum powders, but in addition to these it has medicinal properties possessed by no other powder in the world. ZEMA-CURA MEDICATED POWDER allays itching, chafing or irritation. ZEMA-CURA MEDICATED POWDER used after bathing and shaving has no equal. It is an ideal powder for babies as it is absolutely pure and healing. 25 cents per box.

If you have the slightest difficulty in procuring the Zema-Cura remedies from your druggist, write direct to the ZEMA-CURA CO., 7 West 22d St., New York, and it will be shipped postpaid on receipt of price. Write to-day regarding your case and receive complete, careful advice FREE.

ELLINGWOOD & CO., Cor. Central and Merrimack Streets; GOODALE'S DRUG STORE, 217 Central Street; C. E. CARTER, (two stores), Cor. Branch and Smith Streets, and Cor. Wentford and Pine Streets; LOWELL PHARMACY, 632 Merrimack Street; FALLS & BURKINSHAW, 418 Middlesex Street.

WHAT Creatore SAYS ABOUT THE Jewett Piano

"The tone is remarkably sweet and pure, and what I especially like in the generous volume of tone, which I think is rounder and more beautiful than any other upright piano I have used."

"The touch is particularly even, and its light repetition makes it an instrument of exceptional quality."

These Celebrated Pianos for sale only at

M. Steinert & Sons Co.,
130 Merrimack Street
The Most Reliable Piano House

D. W. HORNE & SON

COAL

ALL SIZES BEST GRADES

$7.25 Per Ton

YARD: Cor. Hale and Thorndike Streets
OFFICE: 15 Central Street.

CALIFORNIA Only $52 from Boston
JUDSON ALTON EXCURSIONS
TWICE A WEEK. PERSONALLY CONDUCTED
SEPTEMBER 15TH TO NOVEMBER 30TH, 1903.
YOU ARE INVITED TO ACCEPT THIS EXTRAORDINARY TICKET BARGAIN AND THE ADVANTAGES OF THE JUDSON-ALTON THROUGH CALIFORNIA SERVICE, SLEEPING CARS WITHOUT CHANGE, BOSTON TO SALT LAKE CITY, SAN FRANCISCO, LOS ANGELES, AND PORTLAND, VIA "THE SCENIC LINE OF THE WORLD." SHIPPING OF HOUSEHOLD GOODS AT REDUCED RATES A SPECIALTY.
WRITE FOR SPECIAL DETAIL TO
C. A. ANDERSON, N. E. AGENT, 45 JOURNAL BUILDING, 262 WASHINGTON STREET, BOSTON, MASS.

Nicholas G. Norcross
INSURANCE
53 CENTRAL STREET, LOWELL

FROM SATURDAY'S LATE EDITIONS

WESTALL AND UPTON

Nominated by 27th District Republicans Today

Second Candidate a Young Lawyer From North Reading—Convention Slimly Attended—Dr. W. H. Downs Presided

The 27th district republican representative convention was held this afternoon in the new republican headquarters (old Carlton club) and it was quite apparent from the convention that the republicans have little hope of electing a candidate in the district, despite the fact that they dug up ex-Alderman William E. Westall to coax the vote as a candidate.

At 1.30, the time of calling the convention to order, only a handful of delegates had arrived. Half an hour later the chairman of the district committee being absent, Dr. W. H. Downs of the committee called to order and Roger Barrington of Billerica read the call as secretary of the committee. Dr. Downs was nominated for temporary chairman on motion of Col. Chadwick.

A delegate moved that Mr. Kohlrausch of Billerica serve as temporary secretary, mistaking Mr. Barrington for the popular selectman who was not present. Mr. Barrington was elected temporary secretary.

A credential committee consisting of Mr John A. Foster of Tewksbury, Col. A. M. Chadwick of Lowell and H. L. Abbott of North Reading, was appointed and they reported as follows: Lowell, ward nine, 7; ward five, 2; North Reading, 2; Dracut, 1; Carlisle, 1; Billerica, 6; Burlington, 1; Wilmington, 2; Tewksbury, 2. Total, 28.

The convention is entitled to 45 delegates and thus it will be seen that barely a quorum was present.

When the temporary organization had been made permanent, nominations were called for and like "Molasses on the Spot," Judge Pickman was on his feet ere the chairman had finished. Judge Pickman's eulogy was full of nice words for William Tell Shepherd and Dr. Downs, who had been frozen out, and then mentioned the name of his candidate, William E. Westall, though the name failed to evoke applause. When he had finished, Mr. Westall was declared the nominee by acclamation.

Mr. Carpenter of North Reading nominated "a young man, a member of one of our best families," Joshua P. Upton of North Reading.

A committee of three with Col. Chadwick at the head, was appointed to escort the candidates in and they were led in and formally introduced.

Both made speeches, brief and not weighty.

While the committee was out looking for candidates the newspapermen tipped off Dr. Downs that the candidates had not been properly nominated and that the secretary should be instructed to cast one ballot bearing the name of both candidates. Judge Pickman was on his feet in an instant with a motion to that effect, which was carried.

The district committee was appointed as follows: George W. Poor, W. H. Downs, Lowell; Roger Barrington, Billerica; Thomas W. Pollock, of Burlington; Arthur W. Colburn, Dracut; J. E. Taylor, Carlisle; Milton T. Holt, Burlington; Herbert L. Abbott, North Reading; H. M. Billings, Tewksbury.

Dr. Downs made a speech on "Party Principles."

Col. Chadwick "obliged" with a few remarks.

Adjourned.

BOGUS CREDENTIALS

Used by the County Ring to Defeat Barton

Counterfeit Credentials Were in Use at the County Convention Last Thursday—Important Discovery Made After Convention Adjourned

That the republican county ring of the lower end of the county intends to prevent Lowell from sharing any of the county grafts, whether by fair means or foul, in the recent convention is shown clearly by the discovery made by a Barton delegate at Horticultural hall a short time after the county convention had adjourned last Thursday.

It will be recalled that the republicans from the other end of the county insisted that delegates show credentials before entering the hall, any delegate who failed his papers being barred out.

Shortly after the convention Thursday, one of the Barton delegates had occasion to enter the anteroom used as headquarters by Upham. Upon entering he noticed several torn pieces of paper on the floor and picking them up and fitting them together found them to make a complete credential upon which was written the first name and the first letter of the last name of a supposed delegate, the writer evidently having changed his mind and torn up the credential before finishing the name.

Upon closer examination he was surprised to find that while the paper was an exact facsimile of the official credential of the convention, it did not bear the stamp and number of the state central committee, without which no credentials are genuine.

The truth of the matter was apparent at once. The Upham men were afraid of Barton and came here prepared to steal the convention from him by means of bogus credentials, which in all probability they used. They forgot where the credentials were to be printed and had a number of similar ones printed.

The republicans of the lower end of the county are thus guilty of dirty politics toward their own kind and it is the boldest of a practice, which is as old as sin, and has been other for 17 years.

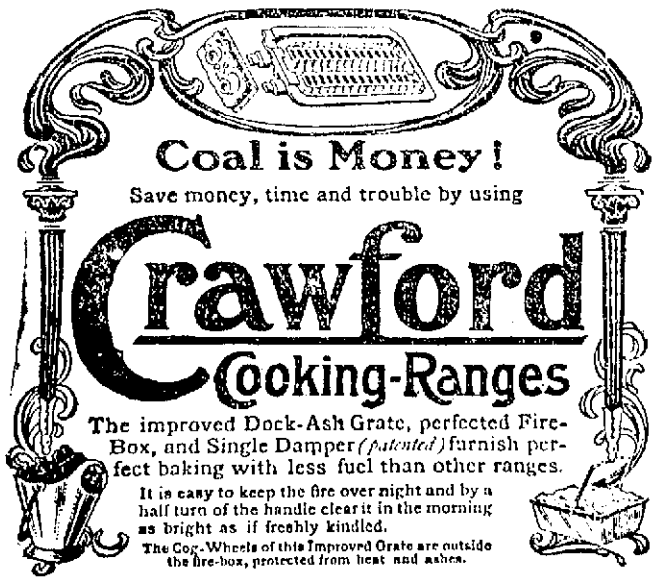

A. E. O'HEIR & CO., Agents

IN RIVER BED

Interesting Sewer Job Has Been Started

Sewer Will be Laid Under River From White St. to Point Below Moody St. Bridge — Will Cost $25,000

The sewer department today started to work on the extension of the White street sewer in Pawtucketville, which promises to be one of the most interesting they have done this year.

They will lay 2085 feet of 24 inch pipe when they can and brick and cement when pipe is impracticable, from the end of the present White street sewer along the bed of the Merrimack river on the Pawtucketville side to a point between the Moody and Aiken streets bridges where the outlet will always be under water.

The work will cost at least $25,000, and as the entire path of the extension is of rock much blasting will be necessary, while all work must be done at low water.

At the present time the sewer enters at the foot of White street and when the river is low the bottom is bare and the sewage dumped upon it becomes a nauseating nuisance. For some time past a movement has been under way to continue the sewer to a point in the lower channel where there is always sufficient water to carry off the sewage.

The sewer will be laid so as to run under the bed of the river and in no way will it interfere with the flow of the water.

SOLD AS SLAVES

Remarkable Scene Witnessed at Auction Sale

The tears of widow hens and the wail of orphan chickens cried to heaven for vengeance at Charlie Keyes' auction sale today.

Plump pullets, old-maid hens and erstwhile high-headed roosters were sold into slavery by the man whose reputation as an auctioneer is known from sunrise to sundown.

It was not Charlie Keyes' fault that weeping hens and heart-broken chickens cackled out a sad farewell from beneath the shadow of his hammer. Far be it from Charlie to believe that the hood hen should be held in bondage. But, the court! Judge Hadley is the court, and he ruled that the city hens must go. No more, he said, shall they hear the city chimes or go wing-in-wing from street corner to street corner. The noise of the mills must fade from their ears and the rumble of the great city, for them, be forever hushed.

Now it came to pass that on the second day after the morning of the great chief's ruling an auction sale was held. The owners of the hens had no summer homes to which they could transport their cackling families and, sad as was the fact, there was nothing left for them to do but to sell them into slavery. Be it said to the everlasting credit of the men and women, who were driven into the slavery traffic, they did not hang about the auctioneer's stand and smile when the price was high, as did the owners of the chattel slave.

Even the horses within the sound of the auctioneer's voice and hammer seemed to sympathize with the hens. They had been more or less associated with hens for years and oftimes their hearts were warmed by the crow of the early rooster or the cackle of the hen that had found a companion piece for the false nest-egg. But, they had never heard hens weeping, chickens crying and roosters bawling and threatening. No wonder then that when a horse who entered the auction room with a high head lopped his ears and looked sad when the auctioneer hollered for more money on the heart-broken fowls.

"Gentlemen" said the auctioneer, "a price has been placed on the head of every worthless and worthless bird that you see here. Some are Plymouth Rocks, others are Wyandottes, some Black Leghorns, some of the old fashioned kind, etc., but their predicament is a common one. The court of the land has decreed that they shall no longer enjoy life within the city limits. Who this cruel blow was aimed at so late a gathering I am unable to state, but the hens are here; they have said au revoir to their happy city homes and it is my duty to sell them to the highest bidder. I am aware that this seems like slavery and for the best time in my life I feel backward about selling something. It is my business, however, and I must proceed.

"Here is a laying pullet with an ancestry as old as the way back feed pound of," with these words the auctioneer dragged a pretty little hen from her mother's arms and called for a bid.

One dollar was bid and it was whispered that the fellow who bid it represented Judge Hadley.

"Here you go again," said the auctioneer. "There is a rooster, not a game rooster, but the sonny of as proud a family as ever cackled a cackle or tossed a stick from a nest. How much am I offered?"

"Two dollars," said a voice. It was Daniel J. Donahue. "I defended this fellow in court," said Mr. Donahue, "and I know he's game."

Then came a pathetic scene. Two old maid hens who had been closely associated all their lives, were pounced upon by the auctioneer. He said it was impossible to sell them singly. "They won't die if separated," said the auctioneer, "and besides I find they are so closely united by wings, legs and necks that I cannot untie them. I want to say, however, that if there is any blood in the veins of a single hen here its in these two hens whose affection for each other is manifested by their refusal to be separated. They came here from Pelham 20 years ago and have shared each others joys and sorrows ever since. They came from Pelham on a hay-rack on the side of which was inscribed that historic word: 'Mayflower.' Is there one among you who would doubt their true breeding?"

Such scenes as these were on tap for nearly three hours and the last bird to step to the slave's pedestal was a young rooster whose spirit seemed too strong to be weighed down even by the cruel words of the court. The voice of the auctioneer was fairly drowned by the vociferous crowing of the rooster. He seemed to take delight in showing to the gang of slave buyers in front of him that he was game and just as the echo of the last bid was lying out he caught sight of somebody that looked like Mr. Manning and he shook his spurs at him.

There is but one sign that applies to hens in Lowell. It is an ominous one and reads: "Abandon hope all ye that enter here."

FINE REDUCED

One Governed Another in Police Court

In police court this morning Judge Hadley fined one party $75 for illegal keeping of liquor and another party $50 for illegal sale of liquor. When counsel for the first party realized the situation he kicked to the court and had his client's fine reduced $25.

LIBERTY NIPPED

Man Taken From Reformatory to Lockup

Warrant Officer Bumps went to the Massachusetts reformatory today and brought back John McCaffrey, whose term at that institution expired today. McCaffrey is wanted in this city for the larceny of a bicycle about two years ago. After the alleged larceny of the bicycle here McCaffrey went to Lawrence. He was convicted of larceny in that city and sentenced to the reformatory.

MORTALITY OF LOWELL

FOR THE WEEK ENDING OCTOBER 3, 1903.

Population, 101,950; total deaths, 32; deaths under five, 15; infectious diseases, 2, acute lung diseases, 1; typhoid fever, 1, scarlet fever, 1.

Death rate, 16.52 against 19.89 and 12.24 for previous two weeks.

Infectious diseases reported: Typhoid fever, 4, scarlet fever, 2; diphtheria, 8. BOARD OF HEALTH.

CHURCH OUTING.

The First Trinitarian Congregational church is holding an outing at Mountain Rock Grove this afternoon. A special electric car left the church in Dutton street at two o'clock and a fine trolley ride was enjoyed. Upon the arrival of the party sports were indulged in and the return trip to this city was made early in the evening.

SHOT HIS WIFE

William Cox Then Took His Own Life

By Associated Press to The Sun

ETERBORO, N. H., Oct 3—Information was received here this afternoon that William Cox, 52 years of age, shot his wife with a rifle at their home at Hancock during the afternoon, inflicting a serious, though probably not fatal wound, and that he then committed suicide by shooting through the heart with the same weapon.

Cox was a section boss on the Boston & Maine railroad.

The shooting was the result of a quarrel in which Mrs. Cox refused to return to her husband, she having left him several weeks ago.

As soon as the news of the shooting was received here, a physician left for Cox's home which is seven miles from Peterboro. It was found that Mrs. Cox had been shot through the left forearm, through which the bullet had passed and then entered the left breast. Although the doctor probed for the ball for some time, he could not locate it. He announced, however, that unless blood poisoning developed, the woman's wound was not probably of a fatal nature.

From what can be learned of the affair, Mrs. Cox who has not been living with her husband for a month or more, returned to her husband's house during the morning in response to his invitation to settle the question as to the disposition of the hens which Mr. Cox said he wished to have removed from the premises. In the course of the conversation which ensued, Mr. Cox, it is understood, urged his wife to come back and live with him again. This she refused to do, whereupon Cox went into another room and procured his rifle.

Alarmed at the unusual demeanor of her husband and also at the sight of the weapon, Mrs. Cox screamed for assistance and tried to escape from the house, but before she had reached the door the rifle was discharged and the bullet entered the woman's arm.

The sound of the shot attracted the attention of Alvah Copeland, who happened at the time to be passing the house. He rushed inside and found Mrs. Cox lying unconscious on the floor with her husband bending over her, his rifle in one hand. Suspecting what had happened Copeland grappled with the husband and succeeded in removing the rifle. Cox seemed to be crazed with grief at what he had done. Meantime a call had been sent for a physician. In the excitement Cox, unknown to any of the neighbors who had gathered, secured his rifle again and proceeded to the barn house. Very soon after the report of the rifle was heard, and a few moments later, when the neighbors had arrived at the barn, they found Cox lying on the ground dead. He had shot himself through the heart.

MISS RUTH BRYAN

Will Wed Artist Leavitt Tonight

By Associated Press to The Sun

LINCOLN, Neb., Oct. 3.—Preparations for the marriage of Miss Ruth Bryan and William H. Leavitt, at Fair View, the country home of Mr. Bryan, here, are completed. There will be 100 guests and the affairs will be decidedly informal and simple. Miss Bryan will meet the guests at the door. She will not march to the place where she is to stand while the ceremony is being performed, but at the proper time will simply take her place at Mr. Leavitt's side. Dr. Huntington, chancellor of the Nebraska Wesleyan university, will tie the knot.

Telegrams and gifts from many leading politicians all over the country arrived yesterday and today. The only relative of the groom who will attend the wedding is his mother, Mrs. A. L. Leavitt of Newport, R. I.

MASONIC DELEGATES.

By Associated Press to The Sun

CAMBRIDGE, Mass., Oct. 3—Over one hundred members of the Virgin and St. Andrews lodges of the Free Masons of the City of Halifax, N. S., arrived here today, having come as guests of Mount Olivet lodge of this city.

This evening the Masonic representatives will attend the reception to the Honourable Artillery company at the First Cadet Armory and tomorrow will be present at Trinity church.

EXCHANGES AND BALANCES.

By Associated Press to The Sun

BOSTON, Oct. 3.—Exchanges, $24,106,201; Balances, $2,220,350.

For the week: Exchanges $133,885,350; Balances, $11,689,079.

PLANT WILL SHUT DOWN.

By Associated Press to The Sun

SHELTON, Conn., Oct. 3.—The plant of the United States Rubber Reclaiming corporation, in this place, is to be closed two weeks hence for an indefinite period. It is announced that the company will take 40 hands from here to its larger plant in Buffalo. As many more will be thrown out of work. While the plant here will not be dismantled at present there is thought to be small likelihood that it will be operated.

Asthma Can Be Cured

The statement of Mr. J. F. Homan, 20 E. Adams St., Chicago, proves that the worst cases of Asthma in the world are not only relieved, but are readily cured by Dr. Schiffmann's Asthma Cure. He says: "Asthma kept me in terrible misery for ten years until I used your Asthma Cure. After the first trial I was a changed man. I went to sleep that night and awoke next day much relieved and I have gotten entirely over the Asthma. It is now nine years since I was cured."

Sold by all druggists at 50c and $1.00. Send 2c stamp to Dr. R. Schiffmann, Box 701 St. Paul, Minn., for a free trial package.

FOR 28 YEARS THE

7-20-4

has been the New England favorite 10c cigar. Competent judges say they are now better than ever.

LITTLE GOLD DUST

as a 5c. cigar has a record that speaks for itself. For sale by all dealers.

R. G. SULLIVAN, Mfr., Manchester, N.H.

Mrs. Laura L. Barnes, Washington, D. C., Ladies Auxiliary to Burnside Post, No. 4, G. A. R., recommends Lydia E. Pinkham's Vegetable Compound.

"In diseases that come to women only, as a rule, the doctor is called in, sometimes several doctors, but still matters go from bad to worse; but I have never known of a case of female weakness which was not helped when **Lydia E. Pinkham's Vegetable Compound** was used faithfully. For young women who are subject to headaches, backache, irregular or painful periods, and nervous attacks due to the severe strain on the system by some organic trouble, and for women of advanced years in the most trying time of life, it serves to correct every trouble and restore a healthy action of all organs of the body.

"**Lydia E. Pinkham's Vegetable Compound** is a household reliance in my home, and I would not be without it. In all my experience with this medicine, which covers years, I have found nothing to equal it and always recommend it."—MRS. LAURA L. BARNES, 607 Second St., N. E., Washington, D. C.—*$5000 forfeit if original of above letter proving genuineness cannot be produced.*

Such testimony should be accepted by all women as convincing evidence that Lydia E. Pinkham's Vegetable Compound stands without a peer as a remedy for all the distressing ills of women.

COAL, LIME, CEMENT, BRICKS

OF ALL KINDS

E. A. WILSON & CO.

4 Merrimack Sq.
700 Broadway

You Cannot Ask for Anything in the ELECTRIC LINE That You Cannot Get at

DERBY & MORSE'S

All orders promptly attended to. 64 Middle street. Telephone 468-4.

Are You Going Away

If so you should call at Devine's Trunk Store. We can save you money enough to pay your car fare, either on a trunk or dress suit case or any other thing in the trunk line. Remember the place.

P. F. DEVINE'S TRUNK STORE
88 MERRIMACK STREET.

THE SIGN BUSINESS

Formerly Conducted by SPENCER & CO., 39 Middle Street

NOW DONE BY J. H. BROWN At the Same Old Stand.

J. M. KINGSBURY, No. 373 Bridge St.
MEATS AND PROVISIONS.

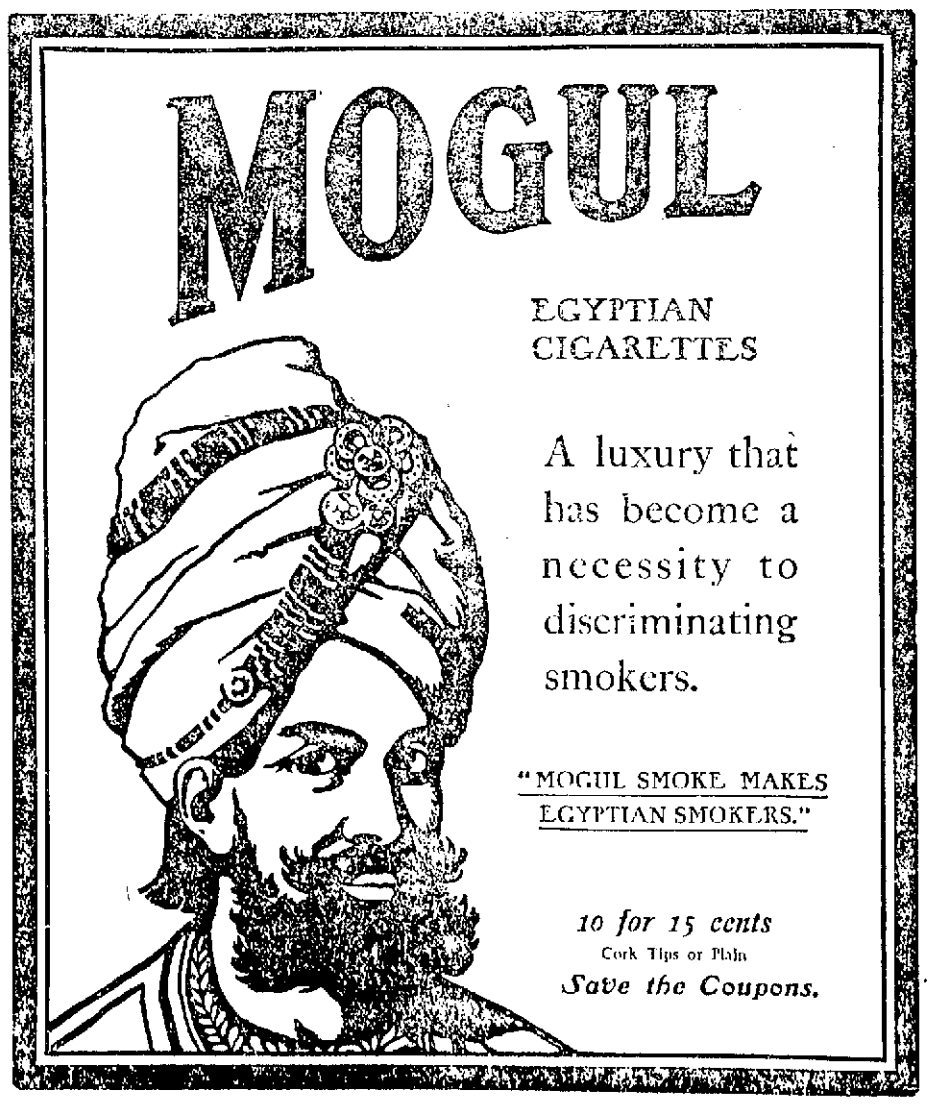

AMERICAN APPEAL

They Want Red Cross Society in Turkey

By Associated Press to The Sun

CONSTANTINOPLE, Oct. 3.—The following is the text of the petition, signed by 21 men and women, constituting the American missions at Monastir, Philippopolis, Salonica and Samako, recently presented to U. S. Minister Leishman and to the British ambassador, Sir Nicholas O'Conner, requesting them to secure the admission of a corps of the Red Cross society into Turkey; or, as an alternative, permission for the American missions to dispense charity. After reciting that a state of insurrection exists in parts of European Turkey and that great suffering will certainly result therefrom, the petition proceeds:

"We, the undersigned, know absolutely, from the unpeachable authority, that the suffering of inhabitants in the disturbed districts is already widespread and acute and it is sure to become more so as time passes and winter draws on. Without a canvass of the districts in question, we do not care to estimate the number of homeless people who are suffering from lack of food, clothing, medical attendance, etc. We are morally certain, however, that the number runs into the thousands. In some places they are living on roots and grass even now, at the end of the harvest. What will they do later? We have the testimony of eyewitnesses that in some places the wounded are lying without medical attendants and with no remedies or palliatives within reach of their friends. Regardless of the question as to where the responsibility lies and regardless of the creed or nationality of the sufferers, it seems to us that the condition is one which must compel the sympathy of every humane person, especially in view of the fact that the greater part of the sufferers are women and little children. Hence, we humbly and urgently petition the governments of the United States and of Great Britain to take active measures to induce Red Cross societies of America and England to bring relief to the stricken districts and also to encourage opening of popular subscriptions. The Ottoman government should welcome with avidity the offer of such relief for its suffering subjects. Should it see fit, however, to object to or obstruct the distribution or relief, we feel it our solemn duty, in the name of suffering humanity, to implore the governments of the United States and Great Britain to jointly and promptly bring to bear whatever pressure may be necessary to secure the humane end in view. The thought of whole districts weltering in blood, without a single doctor or trained nurse to relieve the suffering is too brutally revolting to be tolerated in this twentieth century. If the authorities object to the entrance of the Red Cross societies but consent to allow the private distribution of relief, our missions would be willing to undertake it to the extent of our limited ability, should funds be sent to us for this purpose. In any case the call is for urgent action and it should be prompt if it is to be effective. Gangrene in the wounds of men and women will not stay its action to await prolonged formalities, and starving babies will wail out their lives if succor is delayed. Needless, however, to multiply words since our appeal is to men whose sympathies are keen and who represent nations always quick to respond to the cry of help from those in need and in misery."

WITHOUT BAIL

Italian Held for the Grand Jury

By Associated Press to The Sun

WOONSOCKET, R. I., Oct. 3.—Guiseppe Mannino, the Italian who was brought here from Brooklyn on extradition papers, charging him with complicity in the hold-up of Paymaster Sherman of the Saranac mills and the subsequent robbery of nearly $3000, at Waterford, September 19th last, was arraigned in the 12th district court here today, before Judge Feely. On the charge of highway robbery he pleaded not guilty, waived examination and was bound over to the December term of the grand jury without bail.

He explained through an interpreter that he was not one of the principals in the robbery but that he had been drawn into it by his two companions. He asked the officers to plead with Paymaster Sherman for leniency on the ground that had he not interfered the paymaster would have been murdered in addition to being robbed.

The police have thus far been unable to locate the two other Italians who figured in the hold-up. Mannino said he believed that they had taken a steamship from Boston bound for Europe.

Mannino, who has been under constant guard since his arrival here, was taken to the county jail to await trial.

ALLEGED BURGLARS

THEY WERE HELD IN $5,000 EACH.

By Associated Press to The Sun

GREENFIELD, Mass., Oct. 3—The three alleged burglars who were arrested at Millers Falls, September 22, the day after the robbery at the South Hadley post office, were arraigned in the local court today and each was bound over to the grand jury in the sum of $5,000.

The defendants are Joseph Cramer, John White and Joseph K. Green. No evidence was offered to prove that the men are responsible for the break at the South Hadley post office. They were merely charged with "having tools of burglars in their possession, with intent to use them."

The dynamite, nitro glycerine and revolvers said to have been found on the men were shown in court.

MERCANTILE PAPER.

By Associated Press to The Sun

NEW YORK, Oct. 3.—Close: Prime mercantile paper 3@3½; sterling exchange easier with actual business in bankers' bills at $4.85@4.85.25 for demand and at $4.83@4.83.25 for 60 day bills. Posted rates $4.84@4.84 and $4.86½@4.87; commercial bills $4.81@4.82½.

Bar silver 50⅞. Mexican dollars 46.

Government bonds steady; railroad bonds steady.

Exchanges $216,364,069.

Balances $9,626,068.

For the week:

Exchanges $1,277,834,721.

Balances $62,021,993.

Total clearings in the United States for the week were $2,124,559,198, a decrease of 12.2 per cent. from the corresponding period of last year.

CLEARING HOUSE BANKS.

By Associated Press to The Sun

NEW YORK, Oct. 3. The statement of averages of the clearing house banks of this city for the week shows:

Loans decrease $1,111,600.
Deposits decrease $4,132,800.
Circulation decrease $11,800.
Legal tenders decrease $1,057,100.
Specie decrease $97,400.
Reserve decrease $1,254,500.
Reserve required decrease $1,033,000.
Surplus $13,257,800. Decrease $221,500.
U. S. deposits $23,179,504. Decrease $1,062,861.

MONEY ON CALL.

By Associated Press to The Sun

NEW YORK, Oct. 3.—Money on call closed nominal; no loans.

COTTON FUTURES.

By Associated Press to The Sun

NEW YORK, Oct. 3. Cotton: Futures opened weak Oct. 9.21; Nov. 9.22; Dec. 9.25; Jan. 9.27; Feb. ——; March 9.35; April 9.41; May 9.5; June ——; July 9.45 bid.

TWO MAGAZINES

Suspicious Excavations Suggest Them

A little way north of the Lowell Rendering company's works in South Lowell and within a stone throw of the South Lowell rifle range, excavations are being made that are causing the natives all sorts of uneasiness for it has been whispered that the United State Cartridge company is going to build two magazines on top of said excavations. That company is noncommittal.

At the Lowell Rendering works today nothing definite could be ascertained concerning the excavations, except that they were being made and that they did not look like house cellars.

FEARS FOR LOW

Grout Will Not Quit Fusion Ticket

By Associated Press to The Sun

NEW YORK, Oct. 3.—The hope that Comptroller Grout and Aldermanic President Fornes would withdraw from the fusionist ticket failed when the former announced yesterday through his counsel, Luke D. Stapleton, that he would fight the cancellation of his name as a regular candidate. Mr. Stapleton said:

"Mr. Grout will positively resist all efforts to put him off the fusion ticket. The method of procedure is not yet decided. We will await whatever action is taken by the republicans. I can positively state that Mr. Grout will resist all efforts of a lot of political highbinders to put him off the ticket."

R. Fulton Cutting, chairman of the citizens' union committee, sent a response today to the letter of Mr. Grout in which the latter declined to repudiate Tammany. Mr. Cutting declared that Grout had proven unequal to the situation and was apparently blinded "to the disastrous effect upon the good government movement involved in the election of a Tammany mayor."

Mr. Cutting took the ground that indefiniteness on the subject of Tammany would emasculate Grout's defense of the Low administration during the coming campaign and might sacrifice the head of the ticket.

COTTON FUTURES.

By Associated Press to The Sun

NEW YORK, Oct. 3. Cotton: Futures closed very steady. Oct. 9.3c; Nov. 9.40; Dec. 9.45; Jan. 9.46; Feb. 9.48; March 9.48; April 9.51; May 9.56; June 9.59; July 9.65.

Spot closed quiet 45 points lower. Middling uplands 9.85; middling gulf 10.15. Sales 1615 bales.

Welsbach

The gas meter takes life easy when the Welsbach light is burning. And so do you! All Dealers.

This Shield is on the Burner WELSBACH QUALITY

BESSIE ANTHONY

Easily Won Woman's Golf Championship

SHE MADE RUNAWAY MATCH WITH OPPONENTS

The Victor May Not Play Again

By Associated Press to The Sun

WHEATON, Ill., Oct. 3.—The women's national golf championship belongs to Miss Bessie Anthony of the Glenview club, Chicago. She made a runaway match of her game with Miss J. Anna Carpenter of Westward Ho, in the finals for the championship over the Wheaton course today, taking the lead at the fourth hole and steadily increasing it until the end came at the 12th hole, Miss Anthony winning 7 up and 6 to play.

Considering the weather conditions, a 30-mile gale sweeping over the course during the entire play, Miss Anthony's game was remarkable. Only twice was she in trouble, getting into the bunker guarding the first hole on a long brassy shot and driving out of bounds on the seventh. She saved the latter hole, however, by a clever approach shot into the green. With these exceptions, her game was of true championship calibre.

Miss Carpenter, on the contrary, played in woefully bad form. Seven bunkered shots and two balls driven into the wide pond guarding the ninth and tenth holes, tell the story of her defeat. But for a dead stymie on the third hole, where Miss Anthony was certain of putting out, the game would have ended earlier than it did.

This probably is the last golf tournament Miss Anthony will ever figure in. She will be married November 3 to B. S. Horne of Pittsburg, and she said to friends today she did not expect to either defend her titles of western or national champion next year.

Miss L. A. Wells, runner-up of last year's championship, received a telegram today announcing the sudden death in Boston of her father.

Miss Bessie Anthony of Glenview and Miss J. Anna Carpenter of Westward Ho, both western women, and opponents in many western tournaments, met in the finals of the national women's golf championship over the Chicago golf club course. The finals were at 18 holes over the regular course. Miss Anthony was generally looked upon to be the winner. It is conceded, however, that Miss Carpenter had a splendid chance to win should Miss Anthony exhibit any signs of breaking under the strain as she did in the last four holes of her game yesterday with Miss Osgood, as Miss Carpenter is playing in better form than ever before.

The first hole was won by Miss Carpenter 5-6. Miss Anthony went into the bunker on her fourth and finally gave up the hole. Miss Anthony won the second 5-3.

The third was halved in six, Miss Carpenter saving herself by laying a stymie on the cup's edge. Miss Anthony won the fourth in six, Miss Carpenter topping her drive and getting into the bunker.

Miss Carpenter gave up the fifth after topping her drive and bunkering on her fifth shot. Miss Anthony two up.

Miss Carpenter put two balls into the pond driving for the 10th and conceded the hole. She drove in bunker again on the 11th. Miss Anthonk taking the hole 5-6. The game came to an end at the 12th hole. Miss Carpenter went into the bunker on her fourth, an approach for the hole, Miss Anthony being hole high in three, Miss Carpenter gave up the hole. Thus Miss Anthony won the match 7 up 6 to play and with it the women's national championship.

Miss Anthony won the sixth, the seventh was halved and Miss Anthony took the eighth. The ninth was halved in three, leaving Miss Anthony four up at the end of the ninth.

The medal scores going out were:

Anthony .....8 5 6 5 5 6 5 4 3 —39
Carpenter .....6 9 6 8 8 7 6 6 3 —59

Miss Anthony defeated Miss Carpenter 7 up and 6 to play.

The medal score coming in was:

Anthony 3 5 6
Carpenter 3 6 8

SAW THE PISTOL

Witnesses Testify at the Tillman Trial

By Associated Press to The Sun

LEXINGTON, S. C., Oct. 3. When the trial of J. H. Tillman was resumed today A. G. Lamotte of Columbia, the first witness, said that while on Main street in Columbia Jan. 15 he heard a sharp report. He turned and saw Mr. Gonzales going toward the corner. He said he saw Tillman toward the outer edge of the pavement. He said he did not see a weapon in Mr. Tillman's hands until the defendant subsequently turned around so as to expose his right hand.

C. M. Lide of Columbia said he was walking on Main street on that day and saw Gonzales walking ahead of him going towards the state house. Continuing, he said:

"When I got about to the front of the billboard next to the transfer office I just saw Tillman throw up his arm and shoot. I did not see where he drew his pistol from."

Gonzales, he said, turned and walked toward the corner.

VAN WORMER BOYS

BURIED FROM THEIR STEPMOTHER'S HOME.

By Associated Press to The Sun

KINDERHOOK, N. Y., Oct. 3.—The funeral of the Van Wormer brothers, who were executed for the murder of Peter A. Hallenbeck, was held from their stepmother's home today. At the request of Mrs. Van Wormer, the coffins remained opened during the funeral. One thousand persons visited the house, hundreds coming from nearby towns. The interment was in the Kinderhook cemetery and several thousand people were in the funeral procession.

CHINESE MURDER

Is Laid to the Highbinders

ACCUSED MEN QUESTIONED BY THE INSPECTORS

Murderer Came From San Francisco

By Associated Press to The Sun

BOSTON, Oct. 3—After a thorough investigation into the murder of Wong Yok Chung and the attempted murder of Ning Moon and Yee Shoong Teng in Chinatown here last night, the police are of the opinion that these Celestials may be victims of a conspiracy formulated by highbinders as a result of the frequent arrest of several prominent Chinamen for gambling.

Wong Chink, the alleged murderer of Wong Yok Chung, with three other Celestials, was brought to police headquarters today, where they were subjected to a cross-examination by Chief Inspector Watts and Captain Dugan. These officers admit they were handicapped in gathering information, having been obliged to resort to the services of an interpreter, but such facts as came out, it is said, substantiated the conspiracy theory.

This officer informed Chief Watts that some Chinamen had informed him that the alleged murderer escaped from San Francisco some years ago after the murder of a Chinaman in that city in a manner similar to last night's affair here. The police of San Francisco have been queried by wire about the matter.

KILLED HIMSELF

New Yorker Blew Out His Brains

By Associated Press to The Sun

NEW ORLEANS, Oct. 3. Jack Stewart O'Neill, a New Yorker, but for some time business manager of the Orange, Texas, Daily Tribune, committed suicide at the St. Charles hotel today.

O'Neill, who was apparently 25 or 26 years of age, arrived in the city last night. He left a letter saying that he had a wife living in New York city, to whom he had been devoted.

Some time ago he came south, located in Orange and fell in love with a young girl of that city. Recently the young lady's father forced him to agree to a marriage. Without giving him any opportunity to say that he already had a wife, O'Neill's statement says, the father insisted on an immediate ceremony which was performed. "After the marriage," the letter continues, "I bade my new wife farewell and started on a journey to New York to tell the whole story to my original wife and assure her of my fidelity. I reached here, was unable to obtain enough money to carry me further and decided to write a story of the whole affair and blow my brains out."

The statement completely exonerates the young woman and says the marriage was not consummated.

HINDIPO

THE NEW NERVE TONIC AND KIDNEY CURE.

Cleanses the Kidneys and Bladder, purifies the Blood. Puts Flesh on thin people. Strengthens the Nerves. Clears the Brain. Cures Nervous Debility, Insomnia, Failing Memory. Restores the Vim, Vigor, Vitality and Strength of Youth, in both weak Men and Women.

This New Remedy works like Magic, but is absolutely harmless. Weigh yourself before taking.

Price, 60 cts.; 12 boxes, $5.00, by mail. We will cheerfully refund the money if you are not benefitted. Pamphlet mailed on request.

For sale by Falls & Burkinshaw, 418 Middlesex street.

SHORTHAND IN 20 LESSONS

Absolutely most complete and up-to-date methods; position guaranteed; lessons by mail exclusively, no interference with regular occupation, 25 cents per lesson; no difficulties; everything simple and clear; indorsed by heads of education and leading newspapers; thousands of graduates; first lesson free for stamp. Department 26 A, Campaign of Education, 211 Townsend bldg, New York.

(CUT IT OUT.)

THE EAGLE CREDIT HOUSE

130 and 132 Middlesex Street

This advertisement is good for $1.00 on first purchase of $10.00 or more. CASH OR CREDIT.

Highland Remnant Store

30 PINE STREET

Reorganized and restocked. 10,000 yards of new goods just opened at lower prices than ever before.

Ottoman Waistings, Mercerized Cheviots, Mercerized Sea Island Waistings and Suitings, Madras Shirtings and Ginghams, Silks, Sateens, Outing Flannels and American Prints, etc., over 5000 yards in pound bundles.

Shirt Waist Patterns given free to our customers for next 30 days. Come and see how we do it.

Highland Remnant Store

JOHN W. McEVOY

Counsellor-at-Law
And Public Administrator.
137 Central Street. Telephone 639-4.

SPECIAL NOTICES

MASON FRUIT JARS—We have a few left; pints, 39c; quarts, 49c; half gallons, 59c, and double trading stamps, either blue or green. Dickson's Tea Store, 68 Merrimack street.

THE SUN IN BOSTON.—The two o'clock and five o'clock editions of The Sun are on sale every day at both newsstands in the Union station, Boston.

CARDS OF THANKS

CARD OF THANKS We, the undersigned, wish to thank all those who in any way endeavored to comfort us either by words of consolation, act of kindness or floral offerings, during our recent bereavement when our beloved brother, Michael J. Curry, passed from this life. To each and all we extend our heartfelt gratitude and assure them that we shall never forget their extreme kindness.

MR. AND MRS. SAMUEL HANDLEN.

LEGAL NOTICES

COMMONWEALTH OF MASSACHUSETTS. Middlesex, ss. Probate Court.

To the heirs-at-law, next of kin and all other persons interested in the estate of Catherine Donnelly, late of Lowell, in said county, deceased.

Whereas, a certain instrument purporting to be the last will and testament of said deceased has been presented to said court for probate by Anide Namack, who prays that letters testamentary may be issued to her, the executrix therein named, without giving a surety on her official bond.

You are hereby cited to appear at a probate court to be held at Cambridge, in said county of Middlesex, on the thirteenth day of October, A. D. 1903, at nine o'clock in the forenoon, to show cause, if any you have, why the same should not be granted.

And said petitioner is hereby directed to give public notice thereof by publishing this citation once in each week, for three successive weeks, in The Lowell Sun, a newspaper published in Lowell, the last publication to be one day, at least, before said court, and by mailing, postpaid, or delivering a copy of this citation to all known persons interested in the estate, seven days at least before said court.

Witness, Charles J. Melatiro, Esquire, first judge of said court, this twenty-ninth day of September, in the year one thousand nine hundred and three.

S. H. FOLSOM, Register.

LOST AND FOUND

LOST—Pocketbook containing small sum of money, two rings and key, the property of poor woman. Please return to Pilla, 29 Central street.

LOST—Thursday evening, a camera in leather case between Tyngsboro and Merrimack street. Please return to 540 Merrimack street. Reward.

LOST—Gold eyeglasses in case Tuesday evening on Merrimack street. Reward for return to D. L. Page Co., 91 Merrimack street.

LOST—Thursday between East Dracut and Lowell, a camera in leather case. Return to 540 Merrimack street and receive reward.

REAL ESTATE FOR SALE

FOR SALE—Eight-room house near Sacred Heart church; gas, bath, hot water. Particulars 9 Elm street.

FOR SALE

New seven-room cottage, all modern, good location, $2100. Easy payments.

FRANK BROWN MURPHY
52 Central St., Room 3

J. W. BRUCE & CO.
29 Central Street

Farm, 15 acres	$900
Farm, 80 acres	$3100
Farm, 22 acres	$1450
Farm, 150 acres	$1900
Lodging house, 16 rooms	$700
Bakery, best in city	$000
Variety Store	$300

For full descriptions of above property, call at J. W. Bruce & Co.'s, 29 Central street.

DEFECTIVE AGENCIES.

H. C. GREENE
LICENSED DETECTIVE.
Evidence secured in all matters. All business confidential.
29 CENTRAL STREET

CHICHESTER'S ENGLISH PENNYROYAL PILLS
Original and Only Genuine. SAFE. Always reliable. Ladies, ask druggist for CHICHESTER'S ENGLISH in RED and Gold metallic boxes, sealed with Blue Ribbon. Take no other. Refuse Dangerous Substitutions and Imitations. Buy of your Druggist, or send 4c. in stamps for Particulars, Testimonials and "Relief for Ladies," in letter, by return Mail. 10,000 Testimonials. Sold by all Druggists. Chichester Chemical Co. Mention this paper. Madison Square, Phila., Pa.

CURES in 1 to 5 days. Guaranteed not to stricture. Prevents Contagion. THE EVANS CHEMICAL CO. CINCINNATI, O. U. S. A.

MEN AND WOMEN.
Use Big G for unnatural discharges, inflammations, irritations or ulcerations of mucous membranes. Painless, and not astringent or poisonous.
Sold by Druggists, or sent in plain wrapper, by express, prepaid, for $1.00, or 3 bottles $2.75.
Circular sent on request.

SUN WANTS ARE READ BY EVERYBODY

HELP WANTED

WANTED—Two smart, experienced kitchen girls at 53 Lee street.

WANTED—Two or three housegirls at 87 Central street.

WANTED—Lady agents not over 35 by a gentleman having a good article for sale. Write R. Stone, general delivery, Lowell.

WANTED—A thoroughly capable housework girl; must be a good cook and laundress. Call afternoons at 581 Stafford street.

AGENTS for accident and health insurance; large commissions to energetic solicitors; attractive policies; low premiums; application easily obtained. Imperial Registration Co., 11 Broadway, New York.

WANTED—Bright, live men and women to write life and Accident insurance. Address room 16, 12 Tremont street, Boston.

WANTED—Men everywhere; good pay; to distribute circulars, adv. matter, tack signs, etc.; no canvassing. National Adv. Bureau, Chicago.

MEN WANTED to distribute samples, circular, tack signs, etc., we have distribution for every locality; good pay; permanent occupation. Atoz, South Whitley, Ind.

OUR MEN are making $3 to $10 a day selling goods, write today for our 24-p. Free Eye Book and learn how, we establish you in business. Jacksonian Optical Co.(Chartered), D pt. 101, Jackson, Mich.

TO MANUFACTURERS Special inducements will be offered to manufacturers locating factories in a southern seaport city, the location of which is unexcelled for the speedy and economical distribution of manufactured products by rail or water to the largest consuming centres of the United States and foreign countries. It being only about 300 miles from New York city by sea, will furnish and require good references. For further information address "Development," care The Sun, Lowell, Mass.

WANTED—Everywhere, hustlers to take orders, distribute circulars, samples, etc.; no canvassing, good pay. Sun Advertising Bureau, Chicago.

WANTED—A good, plain cook who will help with the washing and ironing. Mrs. W. E. Livingston, 77 Livingston avenue.

WANTED—An experienced girl to do general housework, references required. Apply to 92 Middlesex street.

LIFE INSURANCE MEN wanted; either spare or full time, experience not necessary; salary and commission. Investigate this proposition. Apply Manager, 13 Merrimack square, room 1.

WANTED—Woman to do light housework and care for two children. Apply 331 Cushing street.

WANTED—A few more ladies to tend clippers. 13 East Merrimack street, one flight up.

WANTED—Girl to do light housework at once. Call 16 Bartlett street.

WANTED—Young people to do copying at home; no deception; send stamp. Standard Supply Co., Box 278, Worcester, Mass.

WANTED—Meat cutter as a partner in the meat business; we have the horse and cart. Call after 7 p. m. 173 Merrimack street, room 2.

WANTED—Comb tenders, gill box tenders and card room help; also two section hands for the combing room; good wages for experienced help. Address box 46, Borne Pilms, Mass.

WANTED—Six good carpenters. Apply at H. Wilson street or 139 D street.

WANTED—A middle aged woman to keep home for two people and one child, good home to the right party. Call this evening and Sunday, rear 624 High street.

WANTED—Househelp at Employment office, 584 Gorham street.

GIRLS WANTED

For electrical work; age 16 to 22 years.

Apply or write Supt. General Electric Co., West Lynn, Mass.

TO LET

TO LET—Three or four room tenement, use of bath, hot and cold water. 424 Bridge street.

TO LET—Pleasant upstair tenement of 7 rooms; pantry, bath and good piazza; substantial house; at 251 Fairmount street, Pleasant of Rogers. Apply 331.

TO LET—Desk room in one of the best fitted up offices in Lowell; steam heat, phone, large safe, etc. Inquire at rooms 6 and 8 Central block.

TO LET—Half double house, 10 Sixth street, 5 rooms; on car line. Apply 56 Myrtle street.

TO LET—An apartment of five rooms with bath and modern conveniences. 25 Hurd street, corner Nesmith street.

TO LET—Nice 7 room cottage on State street. Inquire at 78 Tyler street.

TENEMENTS TO LET—On Ludlow street, containing five rooms, with bath, pantry and large yard. Inquire on premises or Wm. Clements, 414 Broadway.

TO LET—Tenement of seven rooms at 22 Cody street. Apply 31 Gorham street.

TO LET—Modern three-room house on Dover street; large yard, fruit and shrubbery, splendid neighborhood. Will be vacant Oct. 1. E. H. White, 137 Central street.

TO LET—One large furnished room on first floor, another room up two flights, on First street. Apply at Sun office.

TO LET—Steam heated rooms, gas and bath at 78 Gorham street.

TO LET—Cottage house on Batchelder's court. Key and information at next door.

TO LET—Our aim is to furnish fully attractive tenements to suit, and respecting families at the lowest possible cost; if you are looking for a tenement that is pleasant and healthful, with good neighbors and at the same time is low in price, call and see us. T. H. Elliott, 61 Central street.

TO LET—Tenement at 1 Branch place; rent $11. Inquire 25 Willie street.

WANTED

WANTED—Small children to board; $1.50 per week. Mrs. Ellen Gower, Pelham, N. H.

YOUNG LADIES to learn the fastest system of shorthand in 30 lessons; absolutely most complete and up-to-date methods; position guaranteed; lessons by mail exclusively, no interference with regular occupation; 25 cents per lesson; no difficulties; everything simple and clear; indorsed by heads of education and leading newspapers; thousands of graduates; first lesson free for stamps. Department 26 A, Campaign of Education, 211 Townsend bldg, New York.

WANTED—Three little repairs on your house or other work in the carpenter building line. Address Fong, 11 Queen street.

NURSE—A few more engagements, confinement cases specialty. Mrs. Linehan, 120 Hale street.

WANTED—To buy home in the city for cash; only those that will bear well and sell low need apply. Box 435, city.

YOUNG MEN to learn the fastest system of shorthand in 30 lessons; absolutely most complete and up-to-date methods; position guaranteed; lessons by mail exclusively, no interference with regular occupation; 25 cents per lesson; no difficulties; everything simple and clear; indorsed by heads of education and leading newspapers; thousands of graduates; first lesson free for stamp. Department 26 A, Campaign of Education, 211 Townsend bldg, New York.

LADIES wishing to make their own dresses will now have the opportunity to learn the Penley Dress Cutting System at 12 London street. Come now.

WANTED—Amateur photographers to know that this is the best place in town to have your work done. Price Right, Work Right. Special attention given to retouching, viewing and mechanical work of all kinds. Open evenings, 7 to 9. A. Ernest Clark, photographer, 55 Middle st.

FOR SALE

FOR SALE—Good paying boarding house of 21 furnished rooms; fine location; will sell for $100. Apply 27 Orchard street, Lawrence.

AUCTION SALE Thursday, Oct. 8, at 1 o'clock in the afternoon, fine line of household furniture at 24 Powell street, near Shaw hosiery.

FOR SALE—Carload of new milch cows and springers from Vermont. Jason Fuller's farm, Wamesit, Mass.

FOR SALE—Fine cabinet $95 organ; good as new; $45, easy terms; $35 cash. Room 2, No. 13 Merrimack square.

FOR SALE—New White and Household rewing machines, wholesale price; one Good White $10, one Domestic $5. Room 2, No. 13 Merrimack square.

FOR SALE—Thoroughbred R. P. Rock and R. I. Red pullets cheap. E. Vincent, Amesbury street, Elsmere, Dracut. Call day time.

FOR SALE—Oldsmobile 1902 model, emergency brake; has been but little used. Inquire Upton & Gilmore, Middlesex St.

FOR SALE—An open end spring piano box buggy. Apply 79 Rural street.

FOR SALE—Bay pacer and pneumatic wagon. Call at room 15, Bon Marche.

FOR SALE—Parlor stove, almost new. Apply Joseph Cote, 17 Davis street, Pawtucketville.

FOR SALE—Portable pool and billiard table, suitable for home use; will sell cheap if taken at once. Inquire No. 19 Sydney street.

FOR SALE—Restaurant doing a good business; a good investment; ill health the cause for wishing to sell. Call at 69 Gorham street.

FOR SALE—Two nice male collie puppies, 4 months old, kind and affectionate; cheap to good home. Apply Billings' livery stable, Merrimack street, opposite Trement.

FOR SALE—A variety store situated in a good business neighborhood, established trade of seven years; an exceptionally fine place for one who dresses neatly; poor health of owner reason for selling. For all particulars, terms, etc., inquire of E. H. Donovan, room 1, Swan block, 26 Central street. It may be your opportunity.

REDUCED STAMPS at wholesale prices, 1-in. one line stamps 15c; 1½ in., 20c; 3-line pads, 25c; 250 ink pads, 15c; 50c. linen markers, 25c; business stamps, 15c. per line. J. M. Fellows, 188 Merrimack St.

MISCELLANEOUS

MRS. ADAMS, Clairvoyant and Card Reader and ladies' employment office, 365 Gorham street, opp. Court house.

MUSIC—German zither music furnished at reasonable rates for concerts, dinner parties, church entertainments and home socials. John C. Larson, Bon Marche studio.

MADAME LENORE, clairvoyant and card reader, corner Lawrence and Tyler streets. Ladies 25c, gentlemen 50c. Hours 10 a. m. to 12 and 2 to 10 p. m.

IF YOU WANT your mattresses made over at your home call at 93 Central St.

PARLOR MILLINERY Mrs. A. Van Hise, 105 Gates street; opening Friday and Saturday; choice line of trimmed hats and latest millinery novelties.

DR. A. THOMPSON'S Prevention and Cure is as harmless as bread; you can't take cold if you try; you don't know you are taking medicine. For sale at all druggists, 25c per bottle.

IF YOU WANT to sell your house or farm let me hear from you quickly; if you want fire, life or accident and sickness insurance, it will pay you well to know what I can give you. M. J. Sharkey, Swan's building, 26 Central street.

MRS. FLETCHER, 560 Gorham street, trance business medium and card reader.

J. W. GREENLAW, carpenter and general jobber, 58 Middle street, Lowell, Mass. Telephone 836-13.

DRINK GLORIA—Look out for imitations and don't be an easy mark for frauds. Doyle Bros. Telephone.

PRIVATE LESSONS in English given to those who desire for 25 cents an hour; also lessons in drawing and painting for children; oils, water colors or crayon; 25 cents an hour; hours from 10 a. m. to 9 p. m. Miss Wilkins, 160 Andover street.

TEXTILE SCHOOL TABLETS and stationery at S. A. Green's, successor to E. A. Burgess, stationer and newsdealer, 8 Central street, Lowell.

BUY YOUR HAT at Delorme's, where you can have it cleaned free of charge for one year. Repairing a specialty. 561 Middlesex street.

LANDSCAPE GARDENER and turf grading. Apply M. J. Bloomfield, 31 West Fourth street.

THE COLONIAL COLLEGE of Dramatic Arts, Swan building; acting, elocution, oratory, dramatic literature. Call or write for prospectus.

MICHAEL SCHWAICZ, corner Market and Palmer streets, makes all kinds of shoes for cripples and deformed feet at lowest prices; also all kinds of repairing done in first-class manner.

SAVE MONEY by buying your wall papers and having your paperhanging done at D. Lister & Co.'s, 150 Gorham St. We will paper your room with gilt paper for $2. Good workmanship guaranteed; send postal, will call with samples.

NEW AND SECOND HAND FURNITURE bought and sold; also furniture moving done in a careful manner; always big bargains at our store. McGowan Bros., Merrimack street, opp. City hall.

LADIES—Dr. LaFrance's Compound gives positive relief. Powerful combination. Used by 20,000 women. Price 25 cents. Druggists or by mail. Address LaFrance & Co., Philadelphia, Pa.

MOTHERS—Peaty's Destroyer kills lice on children and all insects. Cures dandruff and holding scalp. Prevents falling hair. Harmless. 25c. Only at Falls & Burkinshaw, 418 Middlesex street.

MONEY TO LOAN

PAWNBROKER—Money to loan; money loaned on all valuable articles, clothing; rates reasonable. A. Stein, 243 Middlesex street, Lowell, Mass.

MONEY TO LOAN on furniture, pianos and all personal property. Private office. (Strictly confidential.) Room 5, Swan building, 26 Central street.

MONEY ON CREDIT without security. Housekeepers, retail merchants, and salaried people; easy payments; lowest rates in city. Merrimack Loan Co., 18 Associate building.

MONEY TO LOAN salaried people, retail merchants, teamsters, boarding houses without security; easy payments; largest business in 42 principal cities. Tolman, Room 26, Associate building.

MONEY TO LOAN at short notice on furniture, pianos, etc. Loans paid off and more money advanced. All business strictly confidential. Address W. E. Lolans, Room 3, Hardsters hall.

BUSINESS CHANCES

"THIS BEATS NEW JERSEY"—Charters procured under South Dakota laws for a few dollars; write for corporation laws, blanks, by laws and forms to Philip Lawrence, late assistant secretary of state, Huron, Beadle Co., South Dakota.

ANY BUSINESS can be improved by advertising it in this column.

SITUATIONS WANTED

COMPETENT GENERAL HOUSECHILD would like position in private family. Apply 151 East Merrimack street.

YOUNG LADY wants employment in office or as saleslady, experienced; can also operate typewriter. Address box 2, Sun office.

WANTED—A situation as housekeeper by widow with child 5 years old; very reliable housekeeper and first-class cook; in good family none others need apply. Address X. Y. Z., Sun office.

WANTED—Situation at light housework. Address 52 Bridge street.

You can't expect to weave white satin with blackened hands, any more than you can expect good results from papers with a bogus circulation.

THE LOWELL SUN

THREE EDITIONS DAILY.

SUN BUILDING, MERRIMACK SQUARE, LOWELL, MASS.

JOHN H. HARRINGTON, PROPRIETOR.

Member of the Associated Press.

Three Dollars per Year. Twenty-five Cents per Month

☞The Sun receives the full day service of The Associated Press, the greatest news-gathering organization in the world. The entire service received over a leased wire, by our own operator in our own office in The Sun building.

SWORN CIRCULATION FOR SEPTEMBER

The sworn daily average circulation of the Lowell Sun for the month of September, 1903, was **14,632** A gain of 1125 copies per day over the average for the year of 1902.

Sworn to by Martin H. Reidy, business manager, and Alfred Pilotte, pressman of The Sun, before me, Oct. 1, 1903.

WILLIAM A. HOGAN, Notary Public.

☞This is a larger circulation than the combined circulation of all the other daily papers in Lowell.

☞An advertisement placed in The Sun is of more value to the advertiser than if it were inserted in all the other newspapers in Lowell, and the cost of inserting it in The Sun is about ONE THIRD the price charged by the other papers.

NO-LICENSE A SUCCESS.

The attempt on the part of interested dealers and their newspaper organs to make it appear that no-license is a failure in Lowell, will have very little influence on the minds of the citizens at large. There is no thinking person in the city who will admit for a moment that no-license has been a failure. On the contrary it has been very much of a success. No one expected that the sale and consumption of intoxicating liquor would be entirely prevented by a no-license vote. That is an impossibility and every reasonable person knows it. The purpose in voting no-license was mainly to close the public saloons where men gather for the purpose of drinking, carousing and spending their money and often the result is that they unintentionally get drunk. It is not the use but the abuse of liquor that the best element in our city is opposed to. There has always been and always will be a certain amount of liquor consumed in a quiet, unobjectionable way, and if all the liquor was consumed in the quiet of the homes of decent people where drunkenness never results, there never would be any outcry against the evils of intoxicating liquor. It is where the sale of liquor brings about drunkenness, debauchery, degradation, poverty and crime, that public sentiment steps in and says this must be stopped. The excessive drinking has always been done in the public barrooms, and the public barroom existed by vote of the citizens. The barroom was licensed to sell liquor openly to any person who had money to pay for it. The result was that the public barroom became a public nuisance. It is there that drunkenness, rioting and degradation begin. It is in the public barroom that men spend the money they should bring home to their families. It is in the public barroom that the worst characters congregate, where thieves and degenerates mingle with decent people who go in for a drink. It is in the barroom that we find the pickpockets, and as is often the case, the murderers. It was to close the public barroom that the people voted no-license, and the public barroom has been closed in Lowell since the first of May. That of itself is a gain for public morals. It has been claimed that the barrooms are still selling liquor on the sly. No doubt many of them are selling small quantities from hip pocket bottles, but the amount sold in this way is but a spoonful compared to what was dished out over the bars under license. The number of people now frequenting the barrooms and speak-easies is very small. Men who would formerly go in to take a drink in a public barroom would be ashamed to be seen sneaking behind a door to take a drink out of a man's hip pocket bottle. The barrooms are not kept open today because the hip pocket business pays, they are open in the hope that the city will vote for license next year, but another vote for no-license will close them up entirely.

A great deal has been said about the quantity of liquor which is brought into Lowell, but very little is said about the quantity that was brought in under license. The trams of a single wholesale dealer would deliver more liquors in a day than are consumed in a month under no-license. In license times there was always a large quantity of wines and bottled ales delivered by express to families for home consumption, but no newspaper record is made of it. It is really an insignificant factor in the consumption of intoxicating liquors in license times, yet it represents today more than half the quantity which is heralded by the liquor organs as an enormous consumption under no-license. Even admitting that the consumption of liquor were as great today as in license times, no-license would still be a success from the simple fact that ninety per cent. of the liquor is consumed in the quiet of men's homes where they do not get drunk, squander their money and make brutes of themselves. No better argument is needed than the police court record which shows that the number of drunks has been reduced to a very insignificant figure. It is now a very common thing to see as few as one to five drunks in the police court. Some days there are none at all, but in license times thirty, forty or fifty was a common occurrence, and then the police did not arrest one man in ten who was drunk on the streets. If they were to arrest all the drunken men in a license year the police court would not be big enough to hold them. But today they are very quick to run in any man with a sign of liquor on him in order to make a showing against no-license.

One of the most important advantages of the no-license year is the enormous amount of money which it saves to the people. It is doubtful if all the speak-easies and hip pocket institutions in Lowell sell two hundred dollars worth of liquor in a day.

It is doubtful if they take from the pockets of the people of Lowell more than a thousand dollars a week, but under license the amount of money spent under public gaze in the open saloons was at least $1500 a day, and the quantity sold for home consumption represented at least $500 more each day in the week. This made a total of $2000 a day. Think of it, more than half a million a year drunk up, while today the speak-easy business would not amount to more than fifty thousand dollars a year, and the quantity consumed in the homes would be no more than half this amount. There is a saving to the citizens of Lowell of at least ten thousand dollars a week under no-license. Surely this is enough to say nothing of the moral side of the question, for no-license has undoubtedly left the homes of Lowell better than they ever were under a license system. There is less drunkenness, there is less crime, there is less poverty than there ever was under license. There is a better state of morals and there is less temptation held out to the young men who do not have to pass the open gilded saloon filled with drinking and jubilating beer guzzlers.

We claim that no-license has been a success. There are those who will insist that the police have not done their duty in enforcing the no-license law, but we are free to say that we do not agree with them. The police officials have acquitted themselves in a most creditable manner. Under Superintendent Moffatt the law has been enforced better than it ever was in the history of the city of Lowell under no-license. We are not among those who insist that if any liquor whatever is sold, the police are therefore corrupt and in league with the law breakers. We have seen that sort of thing in Lowell but not this year. We believe the superintendent is doing his utmost to stop illegal selling, and the results show that his system is a very effective one. True, there are a few speak-easies which might be ferreted out, but this is a very difficult operation, and takes time and caution. The superintendent with his excellent liquor squad is gradually wiping them out, and we expect he will eventually run them all down. We believe in giving credit where credit is due. It is no encouragement to public officials when they are doing their best to be forever hounding at them and declaring that they are in league with the liquor dealers. We have seen the time when the police department was corrupt, when it winked at violations of the law, but we cannot see anything of the kind in Superintendent Moffatt's administration so far. If he continues to bring the violators to justice as he has done, we think he will receive the approbation of the citizens of Lowell when the no-license year is finished.

We say, therefore, that no-license is a success, and the result will be another year of no-license and another year of saving to the citizens, with a reduction in crime, a reduction in the number of drunks and an improvement in the morals of the city.

SEEN AND HEARD

"Dissensions, like small streams, are first begun,
Scarce seen they rise, and gather as they run."

Let us hope that the poor city hens may "gather" on their run to the country.

The man who wished he had eloquence at his command doesn't stop to think that discretion of speech is better than eloquence.

The London Times a short while ago was hoaxed into the belief that it saw snakes in Ireland. Can it be that the Times has taken to cup-lifting?

A well-known local lawyer is said to have received a postal card written as follows:

"Will you please tell me where you learned to write? I have a boy I wish to send to school, and I'm afraid I may hit upon the same school that you went to."

A Lawrence girl couldn't get married because her mother carried off her wedding dress. Up here it is more often the bridegroom who is in trouble because his "uncle" has some of his needed garments.

Talk as you will about the unseasonableness the weather. It's a fine thing to be getting some summer weather this autumn.

The man who thinks his automobile isn't superior to the law is a man to be admired.

"May I print a kiss on your lips?" he said,
And she nodded her sweet permission;
So they went to press, and I rather guess,
They printed a full edition.

The nurses WERE out late Friday night.

Judging from what we can overhear of the conversation of the dear girls, it was the figure and the gown of the saleslady rather than the opening that was the real attraction, in many cases.

The starting of the work of laying a sewer along the bed of the Merrimack in Pawtucketville will be followed by a number of explosions. But don't be alarmed, they are harmless.

The fair young creature has but now received two letters from the postman. One is addressed in a feminine hand, the other is in the bright, bold writing of a man. Quickly she opens one of them, leaving the other to wait her sweet will.

Now which one does she open first?

The messenger has just delivered a note to the pretty maiden, and she had read it. It was from the pastor of her church, asking if he might call that evening to talk with her upon the serious question of life and the salvation of her immortal soul. As she was about to reply, another messenger came with a note from a swell young man of her set asking her to go that evening with him to a theatre party. Promptly she answered both notes, accepting one invitation and declining the other.

Now which did she accept?

A maiden, who was poor but of excellent family and eligible to the most fashionable society, has two suitors. One was very rich, but very common. The other was poor, but of high grade in all the other essentials. She admired him and she tolerated the other. Finally each of them asked her hand in marriage, and to one she gave it.

Now which was the winner?

DIED SUDDENLY

SAMUEL WELLS A VICTIM OF HEART DISEASE.

By Associated Press to The Sun

BOSTON, Oct. 5.—Samuel Wells, of the real estate firm of Bangs & Wells, died suddenly Saturday from heart disease. He was 67 years old. Mr. Wells had been out of the city during the summer and had just returned to his Commonwealth avenue house. Death came after an illness of only a few minutes.

Mr. Wells was born in Hallowell, Maine. His father was Samuel Wells, a judge of the supreme court of Maine, and governor of that state in 1855. He graduated from Harvard in 1857 and was admitted to the bar in 1858. He was for several years president of the State Street Exchange, trustee of the Real Estate Trust, second vice-president of the John Hancock Mutual Life Insurance company. He was prominent in social and Masonic circles, being grand master of the Grand Lodge of Masons of Massachusetts from 1889 to 1894. He leaves a widow and two children.

Norfolk club at Huntington hall tomorrow night. Music, Kittredge's singing orchestra. Tickets 25 cents.

TEMPLE THEATRE.

This week the Temple theatre management presents a bill that is far better than the one that occupied the boards on the opening week. For an attraction Manager Murray has procured the services of the dainty soubrette, Pauletta. This little woman is one of the very best performers of her kind in the United States. The little lady has not visited our city in many years, but her clever dancing has won for her a wide reputation as a performer. The renowned singers, Bohe and Heyer, ladies of a dark shade, are the feature of the performance, and it is safe to say that they will certainly please. For the benefit of those that have been influenced by a current report that the Temple theatre is located on the top floor of the Odd Fellows hall, it would be well to state that the theatre is on the second floor of the building and that is the only theatre in the city that has an elevator service. Don't forget that there is a matinee today.

ADAMS

COUCHES

Soft, deep spring seat and head with the spring edge. This spring edge is important as it allows the outside row of springs the same depth and play as the center ones. Comfort is the important thing and this construction is what makes it so. Coverings used mostly this season are self-colored verona velours—figured velours—French tapestries and leather. Price,

$12 to $45

Adams & Co.,

Furniture and Carpets.

174 CENTRAL ST.

Appleton Bank Block.

Dress Suits

Newest Materials,
Latest Styles,
Finest Work

LEWIS ALEXANDER
IMPORTER AND TAILOR

PAUL O. KABLE, Assistant.

LOWELL TEXTILE SCHOOL

Opens Tuesday, Sept. 29.

Course in Cotton and Wool Manufacturing.
Fabric Structure and Designing.
Chemistry and Dyeing.
Weaving.
Mechanical and Electrical Engineering.
Decorative Art and Designing. Special class for women.
Languages.

Evening Classes Open Oct. 19.

Courses in Cotton Spinning.
Woolen and Worsted Spinning.
Designing.
Chemistry and Dyeing.
Warp Preparation and Weaving.
Mechanical Engineering.

The certificate of the school will be awarded to all who successfully complete either course. Graduates of other schools will be admitted without examinations.

For all others who have not previously attended the Lowell Textile school examinations will be held in the subjects of Arithmetic and English at the school on

Thursday, October 8, 1903, at 7 O'clock, P. M.

The evening classes will be free to residents of the city of Lowell. To all others the fee for each course will be $2.00 per term or $6 per year. Application for admission or catalogue may be made by postal card addressed to WILLIAM W. CROSBY, Principal Lowell Textile School, Lowell, Mass.

STEAM HEATING
WATER HEATING
FURNACE HEATING
CARROLL BROS.'
Tel. 640. 86 Middle St.

50c BEST WALTHAM MAIN SPRING, Warranted
Watches cleaned, 75 cents, warranted. Clocks repaired, 50 cents up. Jewelry repaired. Cash paid for old gold and silver. 25 per cent. saved on all kinds of watches and clocks, as we buy direct from factory. Open evenings.
WALTHAM WATCH REPAIRING CO.
195 Middlesex Street.

CARTER'S
Cough Balsam 25c
WILL CURE THAT COUGH
Carter & Sherburne's LOW PRICED DRUG STORE
Merrimack, Cor. Bridge Street.

Dr. Emmons'.
Monthly Regulator has brought happiness to hundreds of anxious women. Longest and most obstinate irregularities from any cause relieved at once. No risk or failure. No pain, danger, or interference with work. Success guaranteed at any stage. Mail, $1.00. Particulars and confidential advice free. All letters truthfully answered. Money letters should be registered. Address, DR. J. W. EMMONS CO., 170 Tremont St., Boston.

Curse OF DRINK
DRINK EVIL DRUNKENNESS
CURED TO STAY CURED BY
WHITE RIBBON REMEDY

I announce to the world that I have an absolute cure for drunkenness in White Ribbon Remedy, based on thousands of cures made of the most obstinate cases. In a majority of cases White Ribbon Remedy was given secretly in tea, coffee, or food, without the patient's knowledge. By degrees the patient gets a distaste for intoxicants and finally leaves off altogether. It is wonderful. Many a hard drinker has thus been reclaimed and restored to his family and friends. White Ribbon Remedy is easily given by following the simple directions. It is tasteless, odorless and perfectly safe to give or take.

White Ribbon Remedy will cure or destroy the diseased appetite for all alcoholic drinks, whether the patient is a confirmed inebriate, a "tippler," social drinker or drunkard. Impossible for any one to have an appetite for alcoholic liquors after using White Ribbon Remedy. It restores a victim to normal health, giving him or her steady nerves, and a determination to resist temptation. Builds up the will power.

Indorsed and sold by members of a Woman's Christian Temperance union.

Mrs. Anna Moore, Press Superintendent of the Woman's Christian Temperance Union, Los Angeles, California, states: "I have tested White Ribbon Remedy on very obstinate drunkards and the cures have been many. I cheerfully recommend and indorse White Ribbon Remedy, and advise any woman to give it to any relative suffering from drunkenness."

Sold by druggists everywhere, 50c, and $1. Trial package free by writing or calling on MRS. A. M. TOWNSEND (for years Secretary of a Woman's Christian Temperance Union), 218 Tremont street, Boston, Mass. Special agents in Lowell, Kinsa, Ellingwood & Co., corner Merrimack and Control streets.

PUTNAM & SON CO.,
166 Central Street

Our clothes for young men

follow fashion more closely than any suits you'll find elsewhere—

not only the breezy style, but the patterns are in touch wi good merchant tailor ideas. We don't know of one good sty point that's lacking—such suits . . $10 to $2

Fancy Waistcoats are very much in evidence tl year—twenty new patterns frc Rogers, Peet & Co. and other good makers—worsted, silk a mercerized fabrics—dark grounds, silver grays and buffs—

$1.75 to $5.5

CAPTURED THE CUP

COMPANY C DEFEATED CO. G IN RIFLE SHOOT.

The annual competition for marksmanship for the Butler cup was held at the Dracut rifle range Saturday afternoon, the competing teams being companies C and G of the Sixth regiment and M of the Ninth. Company C won the shoot and captured the cup, the score of that team being 408, while G, the next one, had but 379. Lieut. Kelsey was high man with an individual score of 45. The score:—

CO. C, 6TH REGT.

Sergt. Rivet	41
Lieut. Pearson	40
Lieut. Kelsey	45
Sergt. Leary	39
Corp. Linscott	42
Sergt. Berry	35
Sergt. Peterson	38
Priv. Wilbrenner	42
Corp. Stanley	41
Priv. Rodger	44
Total	408

CO. G, 6TH REGT.

Priv. Baker	41
Sergt. Dodge	38
Priv. Draper	41
Sergt. Death	39
Capt. Fairweather	38
Priv. Roberts	38
Priv. Brackley	35
Priv. Lussier	33
Priv. Grenier	38
Priv. Wyman	32
Total	379

CO. M, 9TH REGT.

Lieut. McArdle	41
Sergt. Scott	41
Sergt. Carr	37
Sergt. Dickey	32
Sergt. Worthen	41
Corp. Black	41
Priv. Wood	32
Priv. McCarthy	32
Two averages, 37 1-2	75
Total	375

FINE SHOOTING

FOUR LOWELL MEN ARE DISTINGUISHED MARKSMEN.

The 15 ranking scores, made at Walnut Hill last week, by sharpshooters who have never previously won a state prize, and who are thus admitted to the "distinguished marksman" class, are:

1—Qm. Sergt. G. W. Cole, Battery B, 1st heavy artillery, 92.
2—Corp. J. J. Cronin, Co. A, 6th infantry, 90.
3—Sergt. H. C. Wakefield, Co. B, 6th infantry, 89.
4—Corp. C. L. Bouve, battery A, 1st heavy artillery, 89.
5—Private Charles Sweeney, Co. A, 9th infantry, 89.
6—Corp. H. W. Flagg, Co. C, 1st corps cadets, 88.
7—Corp. H. Weston, Co. D, 8th infantry, 86.
8—Private G. W. Blake, battery B, 1st heavy artillery, 86.
9—2d Lieut. J. H. Kelcey, Co. C, 6th infantry, 86.
10—Sergt. H. W. Estey, Co. D, 1st corps cadets, 85.
11—1st Lieut. R. S. Hale staff, 1st heavy artillery, 85.
12—Private L. E. Flynn, Co. C, 6th infantry, 85.
13—Sergt. G. W. Peterson, Co. C, 6th infantry, 85.
14—Corp. Ralph Black, Co. M, 9th infantry, 85.
15. Private F. E. Buss, Co. A, 2d infantry, 85.

FIRST FOOTBALL GAME

IN MERRIMACK VALLEY LEAGUE WON BY BUNTINGS.

The first game of association football in the series of the Merrimack Valley league took place Saturday afternoon, when the Buntings played the Ward Five team of Lawrence on the Wigginville grounds. The home team won by a score of eight to one after a hard fought battle.

The visiting captain won the toss and chose to defend the east goal, his players having the advantage of the wind and the sun to their backs. The game started promptly at three o'clock, A. Campbell kicking off.

The Ward Five team gave a pretty exhibition of passing, and at the end of 10 minutes scored their first, and as it proved, their only goal of the match.

At the end of 20 minutes play, while going for the ball, Ted Nelson and G. Downey, both of the Buntings, collided and both men were knocked out for a short time.

At the end of 28 minutes play W. Nelson sent in a shot which the goal tender only partially saved and W. Cotton rushing up scored the first goal for the Buntings, making the score equal, amid the cheers of the Bunting followers. With only four minutes more to play in the first half, A. Campbell, by a magnificent shot, placed the Buntings ahead. Score, Buntings 2, Ward Five 1.

After ten minutes' interval the teams again lined up and the Ward Five team was completely outclassed, they hardly ever passing the half-way line and when they did they were easily driven back by Marriott and Finlan.

The Buntings scored six goals in the second half, they being scored by the following players: T. Nelson 2, G. Scholes 2, E. Nelson and W. Nelson 1 apiece. Three of the goals in this half were scored from centre, put in by W. Nelson. The following was the line-up of both teams.

Buntings—Goal, R. Bertwistle; backs, J. Finlan, J. Marriott; half backs, M. Casey, Ted Nelson, captain; and G. Downey; forwards, G. Scholes, E. Nelson, A. Campbell, W. Cotton and Will Nelson.

Ward Five—Goal, A. Matthews; backs, J. Roberts, Captain, and G. Hill; half backs, M. Blackwell, F. Margerson and W. Ashton; forwards, A. Maxwell, J. Channock, J. Fawcett, F. Gorman and A. Marshland.

Linesmen—T. Robinson for Buntings, J. Roble for Ward Five. Referee—J. Humphries. Time—35 minute halves.

SUNDAY SCHOOL CONVENTION.

The semi-annual convention of the Primitive Methodist Sunday Schools of the Lowell district was held in the First Primitive Methodist church Saturday afternoon. Five churches were represented. These officers were elected: President, Mrs. Ashly of Methuen; vice president, George Bowling of Lowell; secretary, Miss Dora Heading of Lowell; treasurer, M. A. Mansfield of Methuen.

COMSTOCK INJURED

WHILE SERVING WARRANT FOR DR. DOHERTY.

By Associated Press to The Sun

NEW HAVEN, Conn., Oct. 5.—While serving a warrant which resulted in the arrest of Dr. J. J. Doherty of this city for alleged violation of the anti laws, Anthony Comstock of New Y suffered a fracture of a rib and ot injuries. Accompanied by U. S. M shal Parmalee and a deputy she Mr. Comstock went to Mr. Doher home and leaving his companions o side, entered alone. On learning his visitor's errand, Dr. Doherty said to have attempted a sudden d upstairs, which was stopped by Comstock who grabbed the doct coattails, stopping him so sudde that they both rolled down th sta together. Each of the men wei over 200 pounds and as Mr. Comst landed underneath, he was injured the fall. He was able to leave for N York after a physician had atten to his injuries.

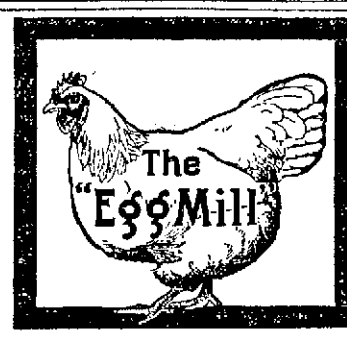

One mill a day—one cent every ten days—is all it costs to make a hen the liveliest of layers, in the fall and winter, when eggs are the most profitable. Give the poultry once daily

Sheridan's CONDITION Powder

in a hot mash, and it will wonderfully increase the egg yield, and the profit of the flock. Safe, sure, economical. At druggists, grocers and feed dealers. If you can't find it, we send, prepaid, one pack. 25c.; five, $1; 12lb. can, $2.50. Sample of best poultry paper, free.

I. S. JOHNSON & CO., Boston, Mass.

LOWELL, MONDAY, OCT. 5, 1903.

A. G. POLLARD & CO

MERRIMACK, PALMER AND MIDDLE STREETS.

We Have a Special Demonstration
This Week of . . . . . .

Fruit Pudding

A Delicious Dessert Easily and Quick Prepared and Served

It comes in several Orange flavors, Vanilla, Chocola Lemon, Spice, Almond and Macaroon.

We shall serve Fruit Pudding in our Tea and Cofi Department every day this week. We'd like to have you t it. Price 10c Pkg., 3 Pkgs. 2.

MERRIMACK STREET, BASEMENT.

Another Batch of Bargains
—In the—

Housekeepers Basemen

For 39c English Jet Tea Pots, in fancy shapes decorations, finest quality, black jet fire pr 3 sizes that have been 50c, 60c and 70c each.

For 39c Gray Enameled Double Milk or Rice B ers, good quality enamelware, subject to sli imperfections, 3-pint size, regular price 60c.

For 59c Tea Kettles, Blue and White Ename quarts, flat bottoms that'll fit either No. No. 8 stove, regular price $1.25.

MERRIMACK STREET.

A. G. POLLARD & CO

THREE ARE DEAD

Tornado Passed Over Princeton, Ill.

LARGE AMOUNT OF FARM PROPERTY DESTROYED

One of the Houses Blown Away

By Associated Press to The Sun

PRINCETON, Ill., Oct. 5.—A tornado passed two miles southeast of this city Saturday evening, killing three persons and destroying a large amount of farm property. The dead: Mrs. Chas. F. Sherwin, Mrs. Alvira Sherwin, mother of Chas. F. Sherwin; Miss Emma Welsh of Tskiwa, visitor at the Sherwin home.

Chas. F. Sherwin received serious internal injuries. The storm started at the house of J. F. Cater, two miles southeast of Princeton. At that place it destroyed a new residence erected by Mr. Cater this year. The storm traveled in an easterly direction to the residence of Mrs. Sherwin, which was blown away. The three women in the house were killed and Mr. Sherwin, who was about to enter the house, was seriously injured. Considerable corn was ruined and some stock killed. At the residence of Mr. Cater the family escaped by going to the cellar.

MUSICIANS' UNION

HELD AN IMPORTANT MEETING YESTERDAY AFTERNOON.

The fall meeting of the Musicians' union was held yesterday and considerable business of importance was transacted. President Roscoe McDaniels occupied the chair and spoke briefly on the recent convention of musicians at Cincinnati, at which he was the local delegate. Five new members were initiated and five propositions for membership were received. It was voted to give a benefit concert in aid of one of the union's members, the same to be held in Huntington hall, October 18. A band of 50 musicians will give the program, and rehearsals will begin at once. The committee in charge of the concert was appointed as follows: P. J. Burleigh, chairman; R. A. Griffiths, J. H. Hibbard, Thomas Gleason, Fred Bryant and J. P. Larkin. The annual business meeting will be held in November at which time the election of officers will take place. The membership of the union is now 105.

JUSTICE WALLACE

JUSTICE OF AYER DISTRICT COURT, IS DEAD.

By Associated Press to The Sun

AYER, Oct. 5—Levi Wallace, justice of the first district court of northern Middlesex, died at his home yesterday of heart disease. He was 63 years old and a native of Townsend. His early education was received at New Ipswich, N. H., academy, after which he entered the law office of the late John Spaulding.

He was admitted to the bar in 1860 and practiced law in Pepperel until 1873, when he was appointed assistant justice of the 1st district court of northern Middlesex. Upon the death of Justice Josiah Bennett during the following year, Mr. Wallace was appointed his successor.

He was president of the 1st National bank of northern Middlesex, a trustee of the northern Middlesex savings bank, and a life trustee of the Ayer public library. Justice Wallace is survived by two brothers and two sisters.

NORTH BILLERICA

William Hoar of this town has accepted a position as conductor on the elevated cars in Boston.

Mr. and Mrs. William Kidder of New London, Conn., are visiting at the home of John Morris on Talbot avenue.

The following letters remain unclaimed at the North Billerica post office: -

Mrs. Burnett, Edw. Bruso, Mrs. W. A. Croft, Miss Ellen A. Donovan, Miss Fannie Gavin, Miss Inez Wilson, Charles Strong, Mrs. Ranlett, care of Frank Small, J. B. Hardy, Burt Dutton (two), Mrs. Wm. F. Corbin, Sarah Conley and Jeremiah Sheerin.

Mrs. Martha Balmforth has returned from a five months' visit to her former home in England.

George Dyson and Thomas Chisolm, two cadets on the training ship Enterprise, are spending a short vacation at their homes in town after a three months' cruise.

Frank Gannon, who for the past seven months has been mail carrier in the outskirts, has resigned his position in favor of Thomas McElligott, who formerly held the job.

Mrs. John Gannon and family have moved into the newly remodeled house of the Talbot company on Wilson street.

DOUBLE BLUE DISCOUNT STAMPS BEGINNING OCT. 5-10 INCLUSIVE.

JOHN F. SHUNDERS,

159 Gorham St., Cor. Summer. Telephone 592-3.

ON BLUE DISCOUNT STAMPS.

100 stamps with 1 lb. 50c. Baking Powder.
50 stamps with 1 lb. 50c. Tea.
20 stamps with 1 lb. 50c. Coffee.
10 stamps with 1 lb. 15c. Force.
10 stamps with 1 lb. 15c. Butterine.
5 stamps with 1 pkg. 10c. Presto.

ON GREEN TRADING STAMPS.

50 stamps with 1 lb. 50. Baking Powder.
20 stamps with 1 lb. 50c. Tea.
10 stamps with 1 lb. 50c. Coffee.
5 stamps with 1 lb. 15c. Butterine.
5 stamps with 1 lb. 15c. Force.
3 stamps with 1 pkg. 10c. Presto.

CORNED BEEF.....3c to 6c lb.
Smoked Shoulders.....9c. lb
Best canned Tomatoes.....3 for 25c.
Best canned Peas.....3 for 25c.
Best canned Corn.....10c.
Best canned Pears.....12c.
Challenge Milk.....3 for 25c.
Minced Meat.....8c. pkg.

BEST GLOBE BUTTERINE.

15c. lb.; tubs from 11c. lb. up.

CHOICE LINE OF TEAS.

75c. best Oolong.....50c. lb.
60c. best Formosa Oolong.....40c.; 4 lbs. $1
50c. Golden Tips Assam.....40c.; 4 lbs. $1
50c. Orange Pekoe.....25c.; 5 lbs. $1
50c. English Breakfast.....20c.; 7 lbs. $1

LOWELL HIGH WON

Defeating Nashua in Football Game

The Lowell High school football team played the first game of the season on the Fair Grounds Saturday afternoon.

The opposing team was the Nashua High, and after playing two twenty minute halves the score was 21 to 0 in favor of the Lowell High.

The Lowell players clinched the game at the start and the boys from up the river were not in the game for a minute.

Heretofore Nashua has had a strong team, but this year the tackling line is noticeably weak, and there was not the least semblance of snap to their playing and it was wholly ineffective. Lowell's greatest strength appeared behind the line where Master and Jewett did fine work. McQuade at quarter back and Campbell at right guard played well also.

The game in detail follows:

Nashua kicked off to Lowell. McQuade got the ball, but was soon tackled. On a fumble Nashua got the ball, but at a loss of five yards. Nashua tried to get through the line, but was pushed back, and an end play shared the same fate. Two more downs and the ball went to Lowell. Masters went around the right end for 20 yards; Hands went eight yards, Masters eight yards, and Jewett 15 yards on successive plays. Jewett crossed the line and touched the ball between the goal posts after a ten-yard run. Jewett kicked the goal.

The teams changed goals and Nashua kicked off to Jewett, who ran the ball back 25 yards. The umpire gave Nashua 20 yards on an alleged rough play, bringing the ball nearly to Lowell's five-yard line. Short plunges and runs around the end brought the ball to the 40-yard mark, when Lowell was again penalized 20 yards for holding. Masters recovered the loss and gained five yards more on an end play. McQuade saved the ball for Lowell by falling on a fumble, and short gains put Jewett over the line. He failed to kick the goal.

Nashua kicked off to Jewett, who ran 25 yards. Masters went around the end for 10 yards, and Jewett broke through on the next play, ran the rest the field and made a touchdown, but failed to kick the goal. Time was called before the kick-off.

In the second half Lowell kicked to Nashua for the first time, but O'Grady who got the ball, was dropped in his tracks. Lowell lost five yards on an off-side play. On the fourth Nashua kicked to Masters, who got the ball near the centre, and after a little play Jewett kicked to Nashua, but the Nashua man was downed in his tracks. Nashua kicked on the fourth down, but Masters fumbled the ball and a Nashua man dropped on it. Nashua lost the ball on downs, Masters gained 15 yards, and short runs allowed Jewett to cross the line. He again failed to kick the goal. Nashua kicked off, and Lowell steadily went up the field, but on the last play before the ball went over the line it was fumbled and Nashua scored a touchback. The ball was brought out to the 25-yard mark and Nashua kicked off. The game ended soon after with the ball in Nashua territory. The lineup:

Lowell—21.	Nashua 0
Hatch and Campbell, re	re, Lee
Murphy, rt	rt, Cone
Campbell, rg	rg, Dowd
F. Campbell, c	c Huntington
Gelineau, lg	lg, L. Spence
Fitzpatrick, Crowley and Raymond, lt	lt, Wright
Haynes, le	le, Dane
Jewett, fb	fb, Winslow
Hands and Hatch, rhb	rhb, O'Grady
Masters, lh	lh, M. Spence
McQuade, q	q, Griswold

Touchdowns scored by Jewet 4; goal kicked, by Jewett 1; referee, Ashley; umpire, Morton; linesmen, Hoyt and Steve Carney; timers, Wilkins and Moffatt.

FOUND IN WOODS

BODY OF AN UNKNOWN MAN RECOVERED.

By Associated Press to The Sun

SWAMPSCOTT, Oct. 5.—As Amos Holbrook and Perley Pedrick were strolling in the woods in Upper Swampscott, about 11 o'clock yesterday morning, they discovered the body of a man lying on a ledge near Camp Progress. Chief of Police Dunlap was notified and the remains were removed to an undertaker's in Lynn.

Near the body was a small bottle of morphine and another of cyanide of potassium. Medical Examiner Pinkham said that death was caused by a dose of cyanide of potassium.

The man was evidently about 55 years old, 5 feet 9 inches tall, with gray mustache and hair, and would weigh fully 200 pounds. He was dressed in dark clothes, a black derby hat and calico shirt. One of his legs had the appearance of having been broken.

In one of his pockets, beside a comb, was found a 25-ride ticket book on the N. Y., N. H. & H. R. R., for passage between Boston and Quincy, and there was also another ticket good from Boston to Roslindale, dated Sept. 24.

Chief Dunlap will communicate with the police of Quincy and Roslindale. It is the opinion of the medical examiner that the man had been dead about eight hours when found.

ACADEMY OF MUSIC.

A GREAT GAME is the title of the sensational romance in the shape of a new melodrama which will be presented by Max Zoellner's aggregation of artists at the Academy of Music tonight. The enterprising manager has been most lavish in providing magnificent scenery, gorgeous costumes and properties for this highly interesting play, which comes heralded by the press with glowing descriptions of its rare beauty, delightful love story and perilous adventures interspersed with sparkling comedy.

Not a single wing, flat, set piece or drop of the house scenery will be used as the combination brings everything necessary for this wonderful production, from the minutest detail of the elegant costuming to the most elaborate and surprising scenic effects; and a powerful company of competent artists; so we may predict a most enjoyable evening's performance, which will be an object lesson as well since it brings the audience through American scenery of startling variety, through Oriental splendor and Chinese antiquity. The spectators will in fact make a trip around the world while being entertained with wholesome amusement and instructive sights.

You can't expect to weave white satin with blackened hands, any more than you can expect good results from papers with a bogus circulation.

TRIPLE WEDDING

Father and 2 Daughters Are Married

THE GIRLS MARRY TWO BROTHERS

Remarkable Nuptial Event at Oblate Rectory

Three weddings at one time in one family would appear to be the record for remarkable happenings of a nuptial nature, yet such was the occasion which yesterday afternoon drew a large crowd to the Oblate rectory when two charming sisters were wed to two gallant brothers, while the proud father of the brides mindful of the scriptural suggestion that it is not well for man to live alone, betook to himself a bride even as he gave away his children in marriage.

Mr. Eusebe Morin, a middle-aged widower, with two good looking daughters, was married for the third time and immediately after his marriage the two daughters were married to two brothers.

All three weddings had been decided upon during the past week, the two young couples having decided to marry Sunday, Oct. 4, while Mr. Morin upon learning of his daughters' also made up his mind to get married.

Mr. Morin's bride was Mrs. Lucie Richard and two friends of both parties, Messrs. Eugene Archambault and Arthur St. Onge, were their witnesses. After their marriage came the wedding of Miss Emma Morin and Mr. Adelard Fontaine, Miss Eleonore Morin, sister of the bride, and Mr. Ferdinand Fontaine, brother of the groom, acted as their witnesses. Then Ferdinand Fontaine and Eleonore were made one and their witnesses were Adelard and Emma.

Rev. Fr. Nolin, O. M. I., officiated at all three weddings and the good priest who has tied many a nuptial knot stated the occasion was unprecedented in his experience. The three brides each wore traveling gowns as they all left this morning for Boston, thence to Providence, where the triple honeymoon will be enjoyed.

Mr. and Mrs. Morin on their return will reside at 36 Davidson street, while both younger couples will live at 233 Fayette street, where a double home is ready for them. It was at this new home that the triple wedding party was feasted last evening by Mr. and Mrs. Fred Fontaine, the parents of the two young grooms who gave them a big supper, after which a reception was held. There were over 100 guests and relatives of the Fontaine brothers present from Fall River, Boston, Lynn and Lawrence.

The youngest couple are 19 years each, while the second couple are 24. They made each other's acquaintance about three months ago.

MANY INJURED

REDMOND DENOUNCED BROTHER OF CHARLES STEWART PARNELL.

By Associated Press to The Sun

LONDON, Oct. 5.—The candidature of John Howard Parnell, brother of the late Charles Stewart Parnell, at the parliamentary election for South Meath, which is deeply resented by the Redmondites, led to a riot, when John Redmond and other Nationalists went to speak in support of their candidate, David Sheehy. The rival factions came to blows at Dunshaughlin. Bludgeons and stones were used and many persons were injured. John Redmond, in his speech, denounced J. H. Parnell as a traitor to Irish unity.

MORTALLY WOUNDED

POLICEMAN WAS ATTACKED BY A HUNGARIAN.

By Associated Press to The Sun

PITTSBURG, Pa., Oct. 5.—Andrew J. Kelly, a policeman, was shot and mortally wounded last night while trying to arrest Duzan Mellez, a Hungarian. Mellez was engaged in a struggle with a companion when Kelly interfered. Mellez drew a revolver and fired three shots at Kelly, two taking effect. He died shortly after being removed to the hospital.

Saiss and German draughting instruments on sale at the drawing school this year; also paper, ink, etc. Visit our table. W. T. S. Bartlett, The Up-Town Hardware Store, 655-659 Merrimack street.

IT'S A MISTAKE

To Attribute Coffee Ills to Poor Grades of Coffee.

Many people lay all the blame for the diseases caused by coffee upon the poorer grades of coffee, but this is an error as the following proves: "I have used every kind of the best grade of tea and coffee that can be got from a first class grocer, but never found one that would not upset my nervous system and it was not until I began to drink Postum Food Coffee in place of coffee and tea that I had relief from the terrible attacks of nervous sick headache from which I had suffered for 20 years.

"I had tried all kinds of medicines, but none helped me.

"Soon after I stopped drinking coffee and began to drink Postum the headaches grew less and it was not long until I was entirely cured and I have never had a return of this distressing trouble for nowadays I never drink coffee, but stick to Postum.

"As soon as my wife saw what Postum had done for me she gave up coffee, which she had drank all her life. This was six weeks ago and she is a changed woman, for her nervousness has all disappeared, her face has become smooth and her cheeks have a good rosy red color. She sleeps well, too, something she could never do while she drank coffee. We consider Postum a household necessity in my house and have induced many friends to try this wonderful food drink in place of coffee."

Name given by Postum Co., Battle Creek, Mich.

Look in each package for a copy of the famous little book, "The Road to Wellville."

TWELVE DROWNED

Steamer Foundered During a Squall

SEVEN OF THOSE ON BOARD SAVED

Accident Occurred in Green Bay

By Associated Press to The Sun

MARINETTE, Wis., Oct. 5—The passenger steamer Erie L. Hacklet, of Fish Creek, foundered in Green Bay last night during a hard squall and twelve persons were drowned and seven were rescued.

The dead:

JOSEPH VEROUF, captain of the Hacklet.

——TRUCHLY, cook of the Hacklet.

Passengers:

FREEMAN THORP, Fish Creek.
EDNA BARRINGER, Fish Creek.
LAWRENCE BARRINGER, brother of Edna, Fish Creek.
FRANCIS VINCENT, Egg Harbor.
—— VINCENT, sister of Frances, Egg Harbor.
GEORGE LE CLAIR, Jr., Jacksonport, Wis.
N. FITZSIMMONS, Jacksonport.
HENRY SABBITUR, Fish Creek.
CARL KELLY, Fish Creek.
NEL NELSON, Sturdeon Bay.

The saved:

Frank Blakenfield, purser of the boat.

Oren Rowen, engineer.

Martin Hanson and a man named Roggendorf, firemen.

Martin Olsen and son, passengers, of Easter Bay.

The Hackley was a 54 ton screw steamer which was built at Muskegon, Mich, in 1882.

MAN MURDERED

Negro Struck Him With an Axe

By Associated Press to The Sun

LOUISVILLE, Ky., Oct. 5.—Robert Dalton Burdine was murdered and W. D. Hayes, his cousin, probably fatally hurt in a fight with negroes on the river front yesterday. The young men, who are members of the Louisville boat club, left for a sail in the afternoon accompanied by several fellow club members, and as they were passing Towhead Island were attacked by several negroes, who threw lumps of coal into the boat. The boat tied up and its occupants started after the negroes, chasing them into a yard, where Will Fletcher, colored, seized an axe and striking Burdine over the head, killed him instantly. Hayes attempted to secure the axe from the negro, but was assaulted from behind and badly injured. The police arrested four negroes, including Fletcher, although fully 20 were concerned in the assault.

THERESA VAUGHN

MEMBER OF THE OTT FAMILY IS DEAD.

By Associated Press to The Sun

WORCESTER, Oct. 5.—Mrs. William H. Mestayer, known professionally a few years ago as Theresa Vaughn, died yesterday at the Worcester insane hospital of paresis.

She was a member of the Ott family, famous in theatrical circles.

Theresa Vaughn, one of the best known and liked actress of Bostonian origin, was

THERESA VAUGHN,
Favorite Actress Who Died Yesterday.

born 40 years ago in Chelsea, her family name being Ott. She came of a theatrical family, her brother, Joe Ott, the comedian, now dead, being the other member especially famed.

Miss Vaughn made her debut more than 20 years ago and soon became a favorite with the theatre-going public because of her delightful personality and cleverness. Her first great hit was in "102," originally produced by the First Corps cadets, and subsequently by E. E. Rice.

William A. Mestayer, the comedian, married Miss Vaughn about 18 years ago, but dissatisfaction arose and the latter years of their married life were spent apart. On the death of Mr. Mestayer, Miss Vaughn was married to Theodore Haupt, who died five years ago.

Early in 1901 her mind began to give way under the strain of deaths in the family, and she was taken to the Worcester asylum, where her case was diagnosed as progressive paresis. She soon became violent, each paroxysm being more violent than the previous.

Miss Vaughn will be buried from the home of her sister, Mrs. Mary Ott, 115 Cherry street, Chelsea.

You can't expect to weave white satin with blackened hands, any more than you can expect good results from papers with a bogus circulation.

SERIOUS CLASH

Anarchists and Socialists Fight at Barre, Vt.

By Associated Press to The Sun

BARRE, Vt., Oct. 5.—One man is dying, another has a serious but not necessarily fatal bullet wound, a third is under arrest charged with firing the shots, while a fourth is held as a witness, as the result of the latest clash between the anarchists and socialists of this city.

The feeling between the two parties has been intense for many months, and conflicts of a more or less serious nature have been almost of daily occurrence.

The climax, however, was delayed until Saturday night, when a number of anarchists attempted to break up a meeting of socialists and precipitated the fight, in which, it is alleged, Alexander Garretto, a socialist, fired three shots from a revolver, wounding Eli Corti and Emilio Vochini. Corti will probably die.

Dr. Giachino Menotti Serrati, editor of the socialist newspaper, Il Proletario, published in New York, had been invited to address the local socialists, some 50 of whom had congregated in their hall on Granite street Saturday evening.

While the audience was awaiting the arrival of the speaker 15 anarchists headed by Corti, made their appearance and declared that they would not permit Serrati to speak.

An angry discussion followed, during which the anarchists announced their determination to clean out the hall and immediately precipitated a small-sized riot.

During the melee it is alleged that Garretto drew a revolver and fired point blank at Corti, the ball lodging in the latter's stomach.

The second shot went wild and the third struck Vochini in the arm.

GARRETTO ATTACKED.

When the anarchists saw their leader fall they sprang upon Garretto, who still held the smoking revolver in his hand, and hurled him downstairs to the street.

Then the fight was resumed with increased fierceness and ended only when a large detail of police, summoned by Garretto, had reached the hall.

It developed that Garretto after he was thrown downstairs went to the police station and asked for a warrant for his assailants.

Several officers were sent to the hall to investigate the trouble. Hardly had the policemen left the station before a man rushed in and informed the chief of police that a riot was in progress at Socialists' hall and that one man had been killed. All available officers were hurried to the scene and an ambulance summoned.

When the officers reached the hall they had little trouble in restoring order. Corti was removed to the hospital.

Meantime Garretto had been pointed out as the man who had done the shooting and was taken before Corti for identification. The wounded man positively identified him as his assailant.

LANTERN HURLED.

The ambulance was about to move away when Samuel Novelli, Corti's business partner, sprang from the crowd and with an oath hurled a lantern at Garretto. The missile went wide of its mark, however, and struck Chief of Police Brown in the head.

The prisoner was then hurried away to the station before any further violence was attempted. He was arraigned yesterday and held without bail to await the outcome of Corti's injuries.

In case the wounded man does not recover it is probable that the grand jury which has just been discharged will be recalled to consider the case.

The only other arrest thus far made in connection with the trouble is that of Dr. Serrati, who is held on a charge of breach of the peace and as a witness. Chief Brown last night stated that Serrati probably will be released today.

Corti is a sculptor of some note. He cut the statue of Robert Burns erected five years ago in this city, and has cut several of the finest jobs sent out from Barre in recent years.

Eighty Years Old—Catarrh Fifty Years.—Dr. Agnew's Catarrhal Powder cures him. Want any stronger evidence of the power of this wonderful remedy over this universal disease? Want the truth of the case confirmed. Write Geo. Leale, Shamokin, Pa. He says: "I look upon my cure as a miracle. It relieves in 10 minutes." For sale by Falls & Burkinshaw, 3.

AN INVESTIGATION

CHARGES MADE AGAINST COLLECTOR CRUSEN.

By Associated Press to The Sun

WASHINGTON, Oct. 5.—The treasury department is about to conduct a further investigation into charges that collector of customs A. R. Cruseu, at San Juan, P. R., had accepted presents from certain large importers and ship agents and an inspector will be sent to the island for that purpose. These charges were investigated and made the subject of a report last February, by special agent Leslie Cullom, in which he said that the collector did not deny that he had received certain presents but did deny he made any request or demand for them. The collector in his defense declared that the inspector's report was badly colored but he acknowledged receiving presents asserting, however, that none of them were of a character on which duty had not been paid.

There will be a good old time in store for those who attend the Norfolk club's social tomorrow night, at Huntington hall. Music, Kittredge's singing orchestra.

SOCIALIST CLUB

Lawrence Officer Broke Up Meeting

By Associated Press to The Sun

LAWRENCE, Oct. 5.—Policeman John J. Donovan put an end to the mass meeting on the steps of the city hall, which followed the conference of delegates of the federation of socialist clubs of Essex county yesterday afternoon.

A crowd of about 300 had gathered and the patrolman contended that the promoters had no right to hold a political meeting in a public street on Sunday. The socialists thought otherwise, so long as the sidewalk was not obstructed. There was a lively discussion over the question, but finally the meeting dissolved.

The speakers were Rev. John Ellis of Haverhill, ex-City Marshal Isaac Skinner of Brockton and William H. Hitchcock of Lynn.

The conference of delegates was held in labor headquarters, Saunders block. Delegates were present from Haverhill, Lynn, Salem, Saugus, Marblehead, Danvers, Newburyport, Amesbury, Ipswich, Andover, Methuen and this city. James A. Wilkinson presided.

The convention decided upon a list of candidates for the county offices, which will be recommended at the convention in Haverhill, but the names were not made public.

Broke Into His House.

E. Le Quien of Cavendish, Vt., was robbed of his customary health by invasion of Chronic Constipation. When Dr. King's New Life Pills broke into his house his trouble was arrested and now he's entirely cured. They're guaranteed to cure. 25c at F. C. Goodale's drug store.

It is more profitable to advertise honorably and fail in the attempt to get business, than to advertise dishonorably and succeed for a little while.

Cod Liver Oil is a food

and the greatest care should be exercised in its selection.

Cod Liver Oil sold by us

is the best oil that over fifty years of continued scientific research has produced. By the process employed the oil is kept from contact with the atmosphere from the beginning of the process of manufacture until it is safely corked up in bottles, thus preventing contamination of any kind and excluding all impurities.

C. B. Coburn & Co.
63 Market Street

COAL PRICES REDUCED

At prices quoted below we are selling the best quality that can be bought of freshly mined coal. Thoroughly screened.

All Sizes . . . . . $6.75 Per Ton.
No. 2 Nut . . . . . $6.00 Per Ton.
Coke $5.00 Chaldron . $2.50 Half Chaldron.

DRY BOBBIN WOOD

5 Baskets $1.00

PRICES SUBJECT TO CHANGE WITHOUT NOTICE

LOWELL COAL CO.

43 Central Street 15 Thorndike Street

CARS COLLIDED

Passengers in Wild Panic at Waltham

By Associated Press to The Sun

WALTHAM, Oct. 5.—Nine people were injured, one of them seriously, yesterday afternoon, in a collision between a Newton street railway subway car and a Lexington & Boston car on Main street.

The injured, all Waltham people, are:

Mrs. Harry D. Sterling, 20 Adams street.
Mrs. Vincent Beatty, Russell street.
Mrs. Walter Beebe, Adams street.
A. D. Hays, Fiske street.
James Higgins, Pond street.
Charles Saunders, Main street.
Mrs. Arthur Wellman, 178 Robbins street.
Mrs. Lufkin, 178 Robbins street.
Thomas Connearney, Pond street.

Two young women, whose names could not be ascertained, were also reported as having sustained slight injuries, but this could not be verified.

The accident happened about 2.15, nearly opposite Liberty street. Both cars were going in the same direction toward Boston.

When near Liberty street the subway car, which was in the lead, stopped to take on a passenger. Before it could get under way again the Lexington & Boston car bumped into the rear end of the car, throwing the passengers about.

The subway car was crowded, and there was great excitement among the passengers of both cars. Women shrieked and men jumped, and for a while there was a panic. Fortunately the Lexington & Boston car was not running fast, and this fact prevented a worse accident.

The injured were all assisted into the office of Dr. Adams nearby, and later were removed to their homes, some in carriages, while others walked.

Mrs. Sterling is said to be the most seriously injured. She was struck in the abdomen, and it is feared she sustained internal injuries.

Mrs. Beatty complained of a severe pain in her chest and back, and one leg was so badly wrenched that she could not stand upon it. Mrs. Beebe was injured in the back and one of her legs was badly sprained.

A. D. Hays was hurt about the back and legs. Charles Saunders' injuries consisted of a severe shaking up and a shock to his system. One of Mr. Saunders' eyeglasses was cracked clear across, but strange to say the glasses were not knocked from his nose. Higgins and Connearny were badly shaken up, and both complained of injuries to their backs.

The subway car was in charge of motorman Kelley and Conductor Bond, while the other car was in charge of Motorman Moakley and Conductor Dudly.

The cause of the accident is said to have been the slippery condition of the rails owing to the leaves on the track. Motorman Moakley of the Lexington & Boston car says he was unable to check his car on account of the condition of the tracks.

Supt Green of the Lexington & Boston company told a correspondent last evening that he had no doubt but the leaves on the rails were responsible for the accident.

Motorman Moakley has been in the employ of the company for several months and was a careful man. Supt. Green said that no one was injured on the Lexington car, and an examination of the car after the accident showed no signs of a collision.

THE MAN WITH THE PIGSKIN IS NOW THE POPULAR SPORT OF THE HOUR.

MARY MALONEY

MARRIED TO MAN OF HER CHOICE.

By Associated Press to The Sun

CAMBRIDGE, Mass., Oct. 5.—Quick to take advantage of the judges promise that if her lover would marry her he would order the release of Mary Maloney from the house of correction, Albert Chilcott of Waterbury, Conn., has claimed his bride, and the woman, who was sentenced to serve six months for setting fire to the house of a former mistress, is free from her incarceration and the wife of her deliverer.

The woman came to this country from Ireland a short time ago and last February was accused of setting fire to the Grandville hotel in Melrose, where she worked. She was arrested in Waterbury, Conn., by state fire marshals, and with Albert Chilcott, her lover, came to Boston. When she was found guilty he declared that he would wait two years for her if necessary. Judge Aiken was touched by this constancy and in imposing the sentence of six months' imprisonment on Mary, said that if the young man from Connecticut would take his bride from the house of correction he would grant her discharge. The marriage was performed at the jail. The couple left for Waterbury.

LUCE DESERTED

HE WAS EXPLAINING HIS CAUCUS LAW.

By Associated Press to The Sun

ATTLEBORO, Oct. 5.—Representative Robert Luce of Somerville, while explaining to a meeting of voters of both parties the caucus law which bears his name, Saturday evening, was surprised to see every man but one in the hall go out as if by prearrangement. The man who remained, Lyman Stanley, a republican, prolonged the discussion and excitedly declared that only avowed republicans or democrats can vote in the caucuses under this law. Mr. Luce created a laugh by remarking that last year he had learned that a democrat (George A. Sweeney) was nominated for selectman by a republican caucus.

AGED CONVICT RELEASED.

By Associated Press to The Sun

HARTFORD, Conn., Oct. 5—John Hart, 75 years old, one of the oldest convicts known to the criminal record of the state, was discharged from the state prison at Wethersfield Saturday. He is now on his way to Key West, Fla., where he has property and friends. He has been a charge of the commonwealth the greater part of his time since 1865, having been convicted of burglary five times.

ELECTED OFFICERS.

At a meeting of the Young Men's class of the Gorham Street Methodist church held yesterday, the following officers were elected for the ensuing six months: President, Mr. Joseph Sutcliffe; first vice president, Frank Maden; second vice president, Richard W. Potter; secretary, N. W. Matthews, Jr.; treasurer, Arthur Howard; librarian, Robert Leith; recruiting committee, George Bowring, David Caddell, Joseph Potter.

Fewer Gallons; Wears Longer.

Fewer gallons; takes less of Devoe Lead and Zinc than mixed paints. Wears longer; twice as long as lead and oil.

AUGUST

IS QUARTER MONTH AT

WASHINGTON SAVINGS INSTITUTION

Don't Delay Depositing

265 Central Street

GEORGE M. HARRIGAN, Treas.

CRICKET SEASON

OF THE FIRST MOHAIR CLUB CLOSED SATURDAY.

The cricket season of the first team of the Mohair cricket club came to a close Saturday when it played with the West India Wanderers of Boston. The game was one-sided and uninteresting from the start to the finish owing to the fact that the Wanderers were out of it from the start, the Boston team being able to score but 20 runs with all out. This game was played in Boston on the Wanderers' grounds and all the advantage that there was to be had the Wanderers got.

Southam and Mosley went to the bat and succeeded in batting in 20 runs and as there were two extras there was just enough to defeat the Wanderers, not one of the Mohair men having been put out. The score was as follows:

MOHAIRS.

T. Southam not out	9
H. Mosley not out	20
Extras	2
Total (no wicket)	31

D. Hird, H. Allen, J. Shuttleworth, J. Priestley, J. Cooper, C. White, J. W. Harrison, J. Harriman and E. E. Fox did not bat.

WEST INDIA WANDERERS.

Current run out	2
Allen c Priestley b Mosley	0
Talley c Shuttleworth b Allen	6
Chambers b Allen	2
Cummings b Allen	0
Percival not out	13
Service b Allen	0
Bassett b Allen	5
Rolfe run out	0
Williams b Hird	0
Thomas c Southam b Allen	3
Extras	2
Total	30

MOHAIR RESERVES DEFEATED.

The Mohair Reserves as champions of the Central Massachusetts league played a team composed of the pick of the league on the Chelmsford street grounds Saturday afternoon. The game was close and interesting and though the Mohairs got defeated they put up a fine battle. The score:

REST OF LEAGUE.

Townsend b Southam	17
Whitehead c Hurley b Rudden	0
Somerville c Barber b Southam	4
H. Nicholson run out	0
Burnett b Southam	2
Freeman c Clegg b Whittaker	4
Harold b Whittaker	6
Waterhouse c Southam b Whittaker	5
Robinson b Rudden	3
Asquith c Whittaker b Rudden	1
Eastbrook b Rudden	3
Marsden not out	1
Extras	2
Total	54

MOHAIR RESERVES.

J. Barber c Townsend b Nicholson	4
J. Hurley c Harold b Asquith	3
Southam b Summerville	3
Scholes c Burnett b Waterhouse	11
Fielding b Townsend	8
Cooper b Nicholson	8
Clegg b Burnett	3
Firth c Summerville b Burnett	2
Harrison c Summerville b Nicholson	2
Humphris run out	0
Castle b Burnett	0
Whittaker not out	0
Total	47

CHILD SUFFOCATED

OTHER MEMBERS OF FAMILY HAD NARROW ESCAPE.

By Associated Press to The Sun

RICHFORD, Vt., Oct. 5—One life was lost and all the other members of the family had a narrow escape from death yesterday in a fire which destroyed the residence of Moses Bonneau at Sutton, Que., about eight miles from here.

When the family were awakened by the crackling of the flames the house was ablaze from cellar to roof and it was only by the greatest effort that any of the occupants escaped.

One child was suffocated and another suffered severely from inhaling smoke. Mrs. Bonneau was terribly cut by glass while trying to escape through a window.

BAD COMPLEXIONS

Pimples, Blackheads, Red, Rough and Oily Skin Cured by

CUTICURA SOAP

Assisted by Cuticura Ointment, when physicians and all else fail.

INTERNAL COMMERCE

STATEMENT MADE BY DEPARTMENT OF COMMERCE.

The August summary of internal commerce, including eight months ending with August, as prepared by the department of commerce and labor through its bureau of statistics, brings to light certain facts relating to domestic trade in different parts of the country, which on the whole indicate normal conditions for this, the transitional month of the calendar year.

The beginning of the new commercial year in the grain movement was marked by some unusual features, among which were (1) extraordinary lightness of receipts compared with last year; (2) a demand of the northwestern milling centers for winter wheat, on account of shortness in the supply of spring wheat, even to the extent of checking the movement of southwestern grain to the gulf for export; (3) the practical suspension of the grain-exporting trade on the Pacific coast, owing to the requirements of flour milling and to the wide difference between prices of Pacific coast grain in Liverpool and the price at which produce held their product; (4) the exceptional demand of China and Japan for the flour output of the far northwest, facilitated, no doubt, but the cut of oriental steamship lines from $5 to $1 per ton in ocean freights.

Live stock receipts at five markets in August were 2,742,609 head of all kinds, compared with 2,565,065 head in 1902 and 2,713,375 head in 1901. Of this year's total Chicago took somewhat less than half, Kansas City a sixth, and Omaha, St. Louis, and St. Joseph nearly a million head. Although August arrivals exceeded those of the two earlier years, the total for eight months is still with 1901, when 21,819,580 head of stock were marketed at these markets. In 1902 the quota was 19,501,153 head, and this year 20,189,306 head.

Of the great lakes coastwise trade for August reached total of 8,375,941 net tons of receipts of freight. With the exception of June, this was the heaviest month's traffic of this year. In August, 1902, receipts were 6,981,761 tons. A notable feature of this month's lake traffic was the doubling of the coal tonnage compared with that of August, 1902. This is a western movement from the lower lake ports to the three upper lakes. Out of 2,204,669 net tons of shipments to domestic and foreign ports, 2,159,072 tons entered into coastwise trade and 701,357 tons into foreign trade on the lakes. Of this total 1,895,477 tons were soft coal and 305,162 tons hard coal. For eight months ending with August, 13,323,235 tons were shipped, which 9,888,880 net tons were soft coal and 3,434,395 tons were hard coal. This includes all coal loaded on vessels for their consumption en route. By way of the Sault Ste. Marie canals for the season ending with August, 1903, 1,622,101 tons of coal were shipped westward, compared with 2,966,267 tons in 1902, and 2,491,047 in 1901. These figures do not include shipments from the upper lakes to a point on Lake Huron or Lake Michigan.

Iron ore tonnage by way of the Sault Ste. Marie canals amounted to 11,996,789 to end of Aug. 1903 compared with 15,265,652 tons in 1902, and 10,956,961 tons in 1901. Grain shipments totaled 11,716,657 bushels compared with 4,214,190 in 1902, and 7,611,710 in 1901.

At the north Atlantic seaboard the receipts of grain at the four ports of Boston, New York, Philadelphia and Baltimore, for August, 1902, were 20,337,000 bushels and at the two gulf ports of New Orleans and Galveston, 5,573,000 bushels. At the six ports combined 26,791,000 bushels were received, counting Galveston shipments as equal to receipts. For August 1903 the four Atlantic ports received 15,576,267 bushels of grain and the gulf ports 4,890,000 bushels. The six ports combined received 20,458,337 bushels. For the eight months ending with August, 1902, the four Atlantic ports received 152,466,471 bushels, and the two gulf ports 18,829,962 bushels, making a grand total of 149,296,433 bushels for the six ports. For the corresponding eight months in 1903 the four ports received 178,906,276 bushels, and the two gulf ports 37,572,626 bushels, making a total for the six ports of 196,746,902 bushels.

Coastwise coal trade on the Atlantic seaboard for the month of July, 1903, reports a total of 2,468,975 tons shipped from the four ports of New York, Philadelphia, Baltimore and Newport News, compared with 2,147,666 tons in June and 2,596,025 tons in May. For the seven months ending with July, 16,613,513 tons were shipped from these four ports, of which 11,115,676 tons were from New York, 3,463,509 tons from Philadelphia, 938,267 tons from Baltimore, and 1,095,622 tons from Newport News. August receipts at Boston, principally by coastwise routes, were 517,147 tons, compared with 555,794 tons in July and 377,247 tons in June. For the period of eight months, this year, 4,112,522 tons were received at Boston, compared with 2,981,775 tons in 1902.

Lumber receipts at New York, both by coastwise and by rail, have fallen off from 321,000,000 feet for the first 35 weeks of 1902, to 280,000,000 feet for the corresponding period of 1903. A similar decrease has been reported in rail receipts.

The cotton movement for the year ending August 31, 1903, gives a total commercial supply of 10,775,559 bales, of which 3,061,558 bales were received from gulf states, and 2,311,439 bales from Atlantic states. Out of the total crop an increasing quantity was taken for southern mill consumption amounting to 2,660,729 bales, and a decreasing quantity amounting to 1,953,953 bales entered into overland shipments, while 7,724,504 bales were received at ports. The unusual quantity of 12,358 bales was returned from foreign ports to the southern seaboard.

On the Pacific coast the quantity of redwood shipped for lumber received at California points for eight months ending with August in 1903 was 395,340,987 feet, compared with 566,423,467 feet in 1902, and 652,186,957 feet in 1901.

The combined inward and outward cargo tonnage of freight at Tacoma for eight months in 1902 was 821,946 tons, compared with 800,238 tons in 1903.

For eight months ending with August, 1902, 6,261,621 tons of freight were shipped on the Monongahela river, compared with 6,940,782 tons in 1903.

Shipments of grain from Buffalo elevators in 1903 to August 31 were 8,340,726 bushels, compared with 8,611,407 bushels in 1902, and 15,742,293 bushels in 1901.

Anthracite coal shipments to the end of August, last, were 35,815,253 tons, compared with 36,717,936 tons in 1902 and 42,431,931 tons in 1901.

A Marvelous Tonic

Immediate Attention to the Run-Down Condition of the System Will Save Doctors' and Undertakers' Bills.

Don't confuse a tonic with a stimulant. A tonic is a system builder—a stimulant is a system destroyer.

Iron-ox Tablets combine in convenient form the most effective tonic elements.

It isn't the hard work of this life which makes folks old it's the nerve strain. We worry and fret and fuss and fume over trifles. Work which should be easy becomes hard. Nothing goes right—it is only a sorry case of "nerves."

As the nerves are the medium of communication for all sensations, so any wrong condition of the system first manifests itself in a nervous disturbance.

Iron-ox Tablets revitalize and strengthen the weak nerves and lend new purpose and energy to the tired brain. They do this by regulating and toning up the digestive and assimilative organs and supplying the elements which build muscle and nerve, so that they perform their duties naturally. They cause the torpid liver and sluggish kidneys to rid the blood of the poisons which produced the trouble. There is no artificial stimulant followed by depression, but a natural promotion of the functions concerned in the general health.

Any remedy which shocks the system into activity is dangerous. Do not expect impossible or incredible effects from Iron-ox Tablets. They produce a natural, regular building up of all the badly functioning. The taking a little time, but a successful result is absolutely certain.

Take Iron-ox Tablets in an attractive medicine pocket case, 25 cents at druggists, or sent postpaid on receipt of price. The Iron-ox Remedy Co., Detroit, Mich., U. S. A.

If we lie, we contract debts that have to be met in future loss and unpleasantness. The publisher who lies about the circulation of his paper, not only injures himself, but attracts the average merchant to an atmosphere of injustice and falsehood.

ANOTHER VICTIM

Of the Magazine Explosion Dead

CHILD OF THREE YEARS PASSED AWAY

As Result of Injuries in Big Explosion

Clarence Burkett, aged three years and three months, died yesterday at the home of his parents, Raymond street, in Wigginville. This is the twenty-fourth victim of the recent explosion at South Lowell.

When the explosion occurred Mrs. Burkett was holding the child in her arms, and the force of the shock threw them both onto the floor, where they were found by neighbors. The baby was taken to the Emergency hospital, where the physicians dressed a scalp wound. No other injuries, either internal or external, were discovered, and the child was discharged.

The little fellow had apparently got over the effects of the accident and the death which came rather suddenly, was unexpected.

TWO FALSE ALARMS

GAVE FIREMEN NEEDLESS RUN TO BOXES.

The false alarm fiends are at it again, and at three o'clock Sunday morning an alarm from box 9 was pulled in and the firemen were given a needless run. This makes three false alarms within a very short space of time, two of them being from box 9 and the other from box 132 at the pumping station in West Sixth street.

It was found that two boys pulled in the first alarm from box 9, but the miscreant who did the job on 132 is unknown. It is very evident that the alarm early Sunday morning was not caused by boys, but by some person either with malicious intent or through mere mischief. At any rate the police should make an extra effort to locate the parties who have been pulling in the false alarms and make an example of them.

When the apparatus arrived at the box yesterday morning they found no fire, and after Chief Hosmer had made a thorough search of the place for any signs of fire he dismissed the department and then searched for the person who pulled in the alarm but without result.

THE CASTO THIS WEEK.

The program for this week at the Casto theatre promises to be as entertaining as that of last week. The brilliant comedy score, Edward M. Favor and Edith Sinclair, head the offering in their latest comedy skit entitled "The Maguires." This is one of the acts which is always in demand by the managers of the country and Mr. Hayes was exceedingly fortunate in securing them for the Casto circuit. The remainder of the bill is up to the high Casto standard, and reserved seats will be in great demand for this week. These may be ordered by calling telephone 813-3. The box office is open from 10 a. m. to 10 p. m.

FROM THE PULPITS

Large Congregations Assembled Yesterday

PAWTUCKET CHURCH WILL HAVE NEW PASTOR

And So May Worthen St. Church

Rev. Edwin R. Smith of Farmington, Me., has accepted a call to the Pawtucket church. His letter of acceptance was read yesterday by Rev. Dr. J. M. Greene, who is at present supplying the pulpit. The letter:

Farmington, Me., Sept. 28, '03.
To Pawtucket Church and Ecclesiastical Society, Lowell, Mass.:

My Dear Friends—The call to become your pastor has been considered by me carefully and prayerfully. I appreciate the confidence which you have manifested in me. I believe that I appreciate the possibilities for growth and service which are yours under present and changing conditions.

I have a firm faith that you are ready to co-operate with him who shall be your leader in achieving these possibilities. Trusing in God to confirm by His blessing the decision to which I have come, I herewith accept your call to become your pastor. It is my wish that the pastorate begin upon a Sunday in November next, to be fixed by me shortly.

Sincerely yours,
EDWIN R. SMITH.

REV. MR. WEDGE MAY ACCEPT CALL.

Rev. Arthur P. Wedge, pastor of Carew Street Baptist church, Springfield, preached at morning and evening services in Worthen Street church yesterday. He came here in response to a call issued by the latter church but after the services last night he said he was not prepared to give a final reply.

Within a few days the chairman of the pulpit supply committee, Freeman H. Butler, will be notified by Mr. Wedge as to the latter's intentions. After the regular evening service Mr. Wedge spoke to the members upon the subject of the call and declared that he must have a few days to think the matter over.

At the First Trinitarian church Sunday morning Rev. George F. Kenngott had for his text the last clause of Ex. 14:15: "Speak unto the children of Israel, that they go forward." One motive for the forward movement Mr. Kenngott said should be gratitude to God. Some men will pay their debts because they have to, but it is better to do so from a motive to be square with the world. Some persons tell the truth from a fear of being caught in a lie, but it is better to establish one's reputation for being a man of truth. Some will attend places of amusement and will say, 'Soul be happy and enjoy yourself, but it is better to live so that you are happy in your daily life, and the joy comes bubbling up spontaneously from a soul filled with joy and love. God gave us the earth, sky, sea, church home and Jesus Christ. The great cry of humanity comes to our ears. We need not go to New York or to London to find how deep are the shadows of sin. Within a stone's throw of this church I presume you could find men now taking that which will deprive them of their senses and intoxicate. Two-thirds of our city's population is made up of foreigners, many of whom have never heard of Jesus Christ and few of these know the meaning of liberty; they are poor in souls and poor in mind. Some think there is no need of going out to search for those benighted ones, and they say, "Here's the church, let them come in."

ARRANGING FOR THE WEDDING.

At the First Baptist church Sunday evening the pastor, Rev. Smith T. Ford, began a series of sermons on marriage, the subject being, "Arranging for the Wedding."

IMMANUEL BAPTIST CHURCH.

The pastor, Rev. Robert F. True, occupied his pulpit yesterday morning and evening, the services being largely attended. The communion service, which immediately followed the morning sermon, had a large representation of the church membership present. The evening service consisted of a praise service, led by the full chorus choir under the direction of Mr. William J. Beaven, choirter of the church.

GIRLS' FRIENDLY SOCIETY.

The Girls' Friendly society of the Lowell district had a neighborhood conference at St. John's Episcopal church Saturday afternoon.

DR. JAMESON

IS TRAVELLING INCOGNITO IN MEXICO.

By Associated Press to The Sun

MEXICO CITY, Oct. 5.—Dr. Leander Starr Jameson, South African raider and politician, is here incognito, and has been recognized by British officials and business men. For some mysterious reason he refuses recognition and travels under an assumed name. He has been busy seeing sights and taking photographs.

TICKET RATIFIED

ANNUAL DINNER OF THE MIDDLESEX CLUB.

By Associated Press to The Sun

BOSTON, Oct. 5.—The Middlesex club formally opened the republican campaign Saturday with its annual dinner and speech-making in ratification of the nominations made at Friday's state convention. Previous to the dinner a reception was held in the hotel parlor, at which Governor Bates, Lieut-Governor Guild and other state officials shook hands with the club members. General Edgar R. Champlain of Cambridge, president of the club, presided at the dinner.

An Expert Druggist's Opinion

Mr. Milton C. Brigham, a prominent druggist of Natick, Mass., states, after having used Pi-ri-cene, the new Rheumatism Cure: "Without exaggeration I consider Pi-ri-cene far superior to any Rheumatic Remedy, imported or domestic, for neutralizing uric acid. I am constantly using it, and am receiving much benefit."

Pi-ri-cene Tablets are guaranteed effective or your money refunded. For sale at leading drug stores everywhere or by mail postpaid upon receipt of price, 50c.

The Woodbury Chemical Co.,
607 Summer Street.

There Is No Comparison.

There can be no reasonable comparison between The Sun and other local sheets.

In *Circulation*, *Influence*, *Character*, *Enterprise and Excellence* ★

as a newspaper it is in a class by itself. There really is no room for comparison. It is by all odds

LOWELL'S GREATEST NEWSPAPER!

BIG SETTLEMENT

Reported That Gilbert Family Got $16,000

An official of the Pelham, Hudson, Salem and Haverhill railroad is authority for the statement that a satisfactory settlement has been made with the family of Charles H. Gilbert.

From an unofficial source it has been learned that the settlement was for the sum of $16,000.

It is known, however, that the sum of $5000 was paid on the death of Mrs. Sylvia Gilbert; $10,000 for the injuries to Mrs. Charles H. Gilbert, and that a satisfactory settlement had been effected with Mr. Gilbert for his injuries.

SOLD AT AUCTION.

The sale of the McGovern property on Pearl street, Saturday afternoon, attracted a very large attendance and the bidding was very spirited. The property consisted of a small cottage house and about 2290 square feet of land. It was purchased by William Newton for $1731. Auctioneer C. F.

CASTORIA

For Infants and Children.

The Kind You Have Always Bought

Bears the Signature of Chas. H. Fletcher

Ash Cans and Garbage Cans

CLEAN AND SAFE.
YOU NEED ONE.

Dog-Proof.

To dogs a garbage can means a bone. They nose off the top; scatter contents. Witt's Corrugated Can has a close fitting lid. Dog-proof and air-tight (odorless); stays so. A fire proof ash can. Made of galvanized steel.

FOR SALE BY

THOMPSON HARDWARE CO.

DOMINION LINE TO EUROPE

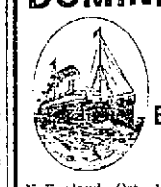

Fast Twin-Screw Service

BOSTON to QUEENSTOWN and LIVERPOOL

N. England	Oct. 1	Com'w'lth	Oct. 22
Mayflower	Oct. 8	N. England	Oct. 29
Columbus	Oct. 15	Mayflower	Nov. 5

1st class, $60 upwards; 2d class, $42.50; 3d class at low rates.

From Boston TO MEDITERRANEAN DIRECT

AZORES, GIBRALTAR, NAPLES, GENOA.

Cambroman . . . . . Oct. 31
Vancouver . . . . . Oct. 10, Nov. 21
1st class, $70 upwards; 2d class, $50.

Company's Office, 77 State St. Boston, or Dennis Murphy, 18 Appleton street, H. F. Leeds, 6 Bridge street, Lowell.

CUNARD LINE

Fast Twin Screw Steamers

New, 14,250 tons, 600 feet long, fitted with Marconi's wireless system. Rooms upper decks midship. Perfect ventilation.

Boston, Queenstown, Liverpool.
Ivernia sails Oct. 6, Nov. 7, Dec. 8.
Cilonia Oct. 13, Nov. 21, Dec. 26.
Saxonia Oct. 24, Nov. 28.

A Cunarder from New York every Saturday.

Discount allowed on combined outward and return first and second cabin fares.

Rates, sailings, plans etc., apply ALEXANDER MARTIN, agent, 126 State street, Boston.

DENIS MURPHY, 18 Appleton street, Lowell, Mass.

J. F. O'DONNELL, 324 Market street, Lowell, Mass.

O. A. BERNSTON, 25 Andrew street, Lowell, Mass.

PHIL A. WIDEN, 49 Lundberg street, Lowell, Mass.

ANDERS THOMASSON, 257 Central street, Lowell, Mass.

THE PICTURESQUE CAREER OF OUR MINISTER TO TURKEY

OF all the diplomats in the service of the United States there is none whose career possesses the elements of romance and the picturesque seen in the life story of John G. A. Leishman, the leading American figure in Turkey's difficulties. Bred as a charity boy in a Pittsburg orphan asylum, Mr. Leishman is today rated as a multimillionaire, and his evolution into his present distinguished position necessarily provides the groundwork for a narrative of more than usual interest. Those who are not acquainted with the story of Mr. Leishman's early years would not for a moment suspect, seeing him in his favorite role of host at a splendid entertainment, that there was a time when, a penniless and despairing lad, the world promised him nothing better than the fate reserved for so many similar orphaned unfortunates—a ceaseless round of drudgery and energy spent to little purpose. It has been said that opportunity knocks once and only once at every man's door, and that, being unbidden to enter, it goes away, to return no more. Whatever truth there be in the saying, it must certainly be said that when opportunity knocked on Mr. Leishman's door he threw the portal wide open and gave his guest a welcome that made opportunity his friend throughout life.

What is more, young Leishman did a good deal in the opportunity making business himself by losing sight of nothing that might advance him in the estimation of the persons by whom he happened to be employed. In this respect, it is true, he was by no means unique, for that characteristic has been one of the most valuable assets of nearly every one of the present day "captains of industry." But Leishman was peculiarly aggressive in this respect, and it is largely to that fact that his phenomenally rapid rise is due.

Leishman never believed in the theory of turning the left cheek to the person who has smitten the right. Indeed, as a boy he was a good deal of a "scrapper." This, too, despite the fact that he bore the reputation of being unusually peaceful ordinarily. But when he conceived that his rights had been infringed or that an insult had been put upon him he was always ready to fight. And young Leishman did his fighting in those early days as he has done his fighting in recent years in much broader fields—with deliberation and thoroughness. He always conveyed the impression to his fellows that he fought because he felt it incumbent upon him as a matter of duty to do so, and not because he wanted to fight or felt any resentment toward his opponent. After the trouble was over Leishman was always willing to shake hands and consider the incident closed, no matter whether he came out of the struggle victor or vanquished. It is only fair, however, to mention that this did not involve on Leishman's part so much self sacrifice as would at first appear for the reason that he seldom found his superior at fisticuffs among boys of his age. It is to his credit, too, that, although he was physically easily able to sustain the role of bully, he never assumed it, but rather inclined to taking the side of the weaker youths whenever that could be done without the appearance of interference, for Leishman has ever been a stickler for attending strictly to his own business.

This characteristic stood him in good stead after he had become a power in the manufacturing world. Any one at all familiar with Leishman's relations with Carnegie and Frick can readily understand that it must have required tact of a high order to avoid the necessity of siding with either of the two magnates when differences arose between them. But Leishman did it and also succeeded in retaining the friendship of both Carnegie and Frick. He is to this day held up by them as an example of all that the high salaried conservator of vast manufacturing interests should be.

It is related of Mr. Leishman that time and again as he and his fellow inmates of the orphans' home passed through the streets of Pittsburg on the walks that gave them their one welcome diversion from the routine of the asylum life he would look up at the handsome residences and substantial business houses of the great manufacturing center and vow that some day he himself would be a merchant king. But as often as he made this vow so often would the bitter thought recur that he could never count on the world to give him a helping hand and that there was no place in the scheme of the universe for helpless ones like himself. Out of this despondency, however, grew the determination to overcome all obstacles. His first step in the direction of self emancipation came when a doctor who had shown a friendly interest in him offered him a position as boy. Gladly shaking from his feet the dust of the orphan asylum and discarding for all time the somber uniform of the institution in which he had first learned how to adapt himself to his environment, he leaped at the doctor's offer, and never did physician have a more willing or industrious servitor.

All the time he was carrying messages and answering calls young Leishman kept his eyes open and was always on the lookout for a means of bettering his prospects in life; not that he was afflicted with the nomad instincts found in so many lads brought up as he had been, but merely that he realized that his ambition to become an industrial monarch could never be realized in the sphere in which he then moved. So it came about that, learning one day that there was a vacancy in the office of the Schoenberger steel works, the whilom orphan asylum boy applied for the position.

His new employers soon found that they had secured a youth of much promise. Always ready to perform cheerfully any task allotted to him and above all, studiously inclined and indefatigable in learning the details of the business, young Leishman waxed high in favor with the officials of the concern. Surely, however slowly, he was advanced from one position to another. Then occurred an incident which was to mean much to him. Part of his duties consisted in bringing from a bank to the steel works the pay roll money, and one day a man acquainted with this fact made a desperate assault upon him. Despite being physically the inferior of his assailant, young Leishman put up such a good fight that, although severely beaten about the head, he managed to hold the other at bay until, in fear of capture from those rushing to the plucky lad's assistance, the would be robber abandoned his attempt to secure the bag containing the company's funds and fled. Battered, but smiling, the faithful guardian of his employer's property presented himself at the steel works, and from that moment his future was assured.

Within twelve years after he had entered the services of the Schoenberger steel concern as an office boy Leishman was cashier of the company. Then he took his next important step forward. Severing his connection with the steel works, he formed a partnership with a close friend in the iron brokerage business and ere long did so well that he attracted to himself the attention of those captains of industry, Andrew Carnegie and H. C. Frick. Affiliating with Carnegie, Phipps & Co., he occupied in turn several important positions and finally was made president of the Carnegie Steel company when Mr. Frick was at its head as chairman of the board of directors. Long before that, however, he had kept the promise he had made to the orphan boy and now boasted the possession of a beautiful home in the city which, if not his birthplace for Mr. Leishman was born in Allegheny—was to all intents and purposes his native town.

It was while he was with the Carnegie company that Mr. Leishman figured in another of the exciting episodes which have helped to make his life story of more than common interest. When the anarchist Berkman during the Homestead strike of 1892 sought to take the life of H. C. Frick Mr. Leishman was in the company's office with Mr. Frick and was attacked by the anarchist just as Mr. Frick was. Although the latter was injured, Mr. Leishman escaped without injury, grappling with his assailant and holding him until assistance came. The courage and pluck that he showed on that occasion, as in his conflict with the highwayman, were ample earnest of the way Mr. Leishman would conduct himself during the trying times that have come upon Turkey.

It was in 1897 that the former inmate of the orphan asylum blossomed out as a diplomat. In that year President McKinley selected him as envoy extraordinary and minister plenipotentiary to Switzerland, and the acceptance of the position was accompanied by Mr. Leishman's complete severance of his connection with the steel company. For that matter, the previous year had witnessed his virtual abandonment of his old time occupation, as he had then resigned from the presidency, being succeeded by Charles M. Schwab, since better known as the president of the United States Steel corporation. Mr. Leishman's stock being sold under the old ironclad agreement of which so much has since been heard in connection with the Frick lawsuits.

Switzerland did not offer much to a man of Mr. Leishman's energy, but the post there was invaluable as furnishing him a groundwork for future diplomacy, and there is no doubt that the success he later attained in his negotiations with the ever wily Ottoman ruler was largely owing to the experience gained in the little republic nestled among the Alps. It was while he was envoy to Switzerland that Mr. Leishman gained among the diplomats the reputation of being a "spender par excellence." His salary was $5,000 a year, but it is said of him that he was accustomed to spend nearly twice that amount on a single entertainment. Not that he disbursed money merely from a love of ostentation; it was simply because he had it and believed that, having earned it himself, he was entitled to take from it the pleasure it would give him.

Toward the close of 1900 Dec. 18, to be exact, the president sent to the senate Mr. Leishman's nomination to be envoy and minister of the United States to Turkey. Almost his first official act was to complete the work begun by Lloyd C. Griscom, our chargé d'affaires, in compelling the sultan to settle the long standing claims arising out of damages done to American schools in the sultan's domains. Naturally there was considerable friction between the Mussulman ruler and the American envoy, but the latter won the day.

In August, 1902, after having been persona grata with the sublime porte for many moons, Mr. Leishman got into difficulties with the sultan that nearly resulted in precipitating an international wrangle of far reaching proportions. Some perplexing questions had arisen in connection with certain American claims, and, to his gratification, Mr. Leishman had succeeded in coming to satisfactory terms with the grand vizier, Turkey's minister for foreign affairs. What was his chagrin to discover that the orders of the foreign minister had been countermanded by a higher official presumably acting as the sultan's mouthpiece. This was double dealing with a vengeance, for it was clearly understood that the grand vizier had been the sultan's personal representative in the matter in dispute. Four times the angry American envoy sought an interview with the grand vizier and four times on ridiculously inadequate excuses the interview was refused. Then Mr. Leishman appealed to the sultan and called home, asking permission to demand his passports.

This brought Abdul Hamid to terms in a hurry. He quickly made arrangements to facilitate an interview between the grand vizier and our envoy, but the latter was not easily mollified, and it is said that it was almost necessary to send him an official order from Washington to induce him to forgive the insult offered him. For a few months things went along swimmingly, but early in the present year the same sort of difficulty arose. This time it was the sultan himself who declined to see Mr. Leishman, but on this occasion the American minister had little difficulty in persuading the Ottoman monarch of the trouble that would follow if he persisted in his recalcitrancy. Since then, so far as is known on this side the water, things went along swimmingly until the outbreak of the present trouble.

With his fellow diplomats and in society Mr. Leishman is popular. His family consists of a wife and three daughters, a most charming quartet. In July of last year the sultan paid Mrs. Leishman a decided compliment by giving her the grand cordon of the Order of the Chefakat, the only decoration ever bestowed in Turkey upon women. It is a star of gold surrounded by a wreath of green enameled leaves and scarlet berries, the center medallion bearing the sultan's monogram. It is thus manifest that whatever the diplomatic relations may be between Abdul Hamid and our representative the former personally regards the latter with friendly feelings.

BERTRAM HELTAMAN.

MOSQUITOES AND COLOR.

Although it is possible to reduce the numbers or possibly to exterminate mosquitoes in populated places, it would be ridiculous to suppose that any measures would be effectual against them in the open country or forest; but happily it would seem from a series of experiments that human beings can, in a measure, protect themselves from the assaults of the insects by care in the selection of the color of their clothing. The experiments took place at Cambridge, England, under the auspices of Dr. Nuttall and Mr. A. E. Shipley. These gentlemen employed a muslin tent in a spacious photographic glass room, and in this tent the mosquitoes were provided with breeding pans, suitable food and a series of seventeen open boxes or nests, each nest being lined with a differently colored cloth. The positions of these boxes were changed every day so as to eliminate any preference due to places. During the seventeen days covered by the experiments the greatest number of insects was found in the navy blue box namely, 108; the dark red box came second with 90; 49 were found in the black box and then there was a sharp drop to 31 and 24 mosquitoes which found refuge in the slate gray and the olive green box. The numbers gradually diminished until the orange box was reached with a single mosquito, and the pale yellow khaki color with none at all.

WHY WOOD SHAVINGS CURL UP.

A shaving of wood curls up owing to contraction on one side and expansion on the other. This expansion is accelerated by what is known as the "back iron" or "cap iron" which is used in most planes. The object of this "cap iron" is to break the shavings into short lengths and to prevent the "cutting iron" from tearing or splitting the fibers of the wood, which it always more or less in a slanting direction. The nearer the edge of the "back iron" is placed to the edge of the "cutting iron" the shorter the shavings are broken off. These are smooth on one side, and the serrations on the other correspond with the distance between the edges of the two irons. All wood, too, is formed in circular rings, such as can be seen in the section of any tree trunk. It follows, therefore, that when the rings of the wood are cut across, as they are to a certain extent in the act of planing, they are relieved from tension and curl up in the endeavor to extend themselves.

A VISIT TO THE UNDERWORLD OF A GREAT SKYSCRAPER

THE skyscrapers of the great cities of this country have to a large extent outworn their novelty, so that the announcement that a new fifteen or twenty story building is to be built occasions little more than passing comment. But of late a new tendency has made itself manifest in the construction of skyscrapers, a tendency which combines with novelty a valuable utilitarian effect and is indeed the natural outcome of the problems involved in the lighting, heating and general administration of the vast buildings that tower heavenward. No longer are the architect and engineer of these great inverted bridges—for the modern office building may aptly be termed a bridge on end, since it calls for the same engineering skill in the designing of foundations and superstructure that is given to the building of latter day bridges—content to plan stories above ground; they must, if you please, pierce into the depth of the earth, sending story after story toward the nether regions. Thus there is added to the modern skyscraper a new element of the marvelous which must excite the curiosity and admiration of all who visit the monster buildings.

The most striking example today of modern subterranean architecture is the magnificent structure of the Mutual Life Insurance company, located in the downtown section of New York and built upon a pit the preparation whereof consumed eleven months and cost close on to $700,000. This prince of office buildings boasts not only fifteen stories above ground, but four fully appointed stories below ground. There are a basement and a subbasement; underneath these come a cellar and finally a subcellar, where dwell Vulcans who feed wide gaping furnaces and where all manner of mechanical monsters are to be discovered. An imaginative mortal visiting this subterranean dwelling for the first time would involuntarily be reminded of Dante's visit to the infernal regions, although the Charon who pilots the sightseer through this modern inferno is an unromantic, everyday foreman clad in overalls.

All in this first circle of the twentieth century inferno is in apparent confusion, an inextricably mingled mass of men, beams, wires, arc lights, steam pipes and monstrous iron wheels, but out of this chaos will emerge some 2,280 horse power for the operation of the 22,000 electric lights and the seventeen elevators which serve the tenants of the floors above. Passing through this turmoil, the visitor will find himself at the foot of the great elevator shafts, the tiled wells rising dizzily, seemingly at an angle, toward the roof of the building, following the black cars that soar aloft, smaller and smaller to the vision, with a roar from the hydraulic presses and a clanking rattle of chains. This sight alone suffices to make a visit to this nether world well worth while. Now comes a still greater roar, a mad bellowing, as the spent water of the hydraulics exhausts itself in the steel tank, whence, with but slight loss, it will be pumped again and again by the hound giants that toil ceaselessly to bear men up and down the pits of the modern caravansary.

A few more steps, and the visitor finds himself in darkness. As he looks through a door into the depths beyond his eyes can descry little in the murky air save vague figures of men moving to and fro with tiny lights and heavily laden cars. There are a dull crackling of hammer smitten coal and a mephitic dust everywhere. Here are the coal bunkers, the "primum mobile" of all heat and light in the great edifice overhead. The slouching, indeterminate figures, black as the coal in which they delve, shovel like gnomes at vast heaps, upon which they seem to make but slight impression, push the laden cars about a curving track and finally dump their contents at one's very feet with a roar, a rattle and a cloud of heavy black dust. Then comes a mystery. The newly formed heap begins to melt away, and presently the last of it disappears down a yawning black spout into still deeper and unknown regions where the greedy, insatiable furnaces are waiting to devour it like so much chaff.

Descending a flight of steps, the simile with the Dantean inferno becomes strengthened. Now the visitor reaches the Judecca, the cold circle of this nether world. Here is the ice plant, with its capacity of ten tons a day, enough to keep the employees' refreshment room cool and the innumerable water coolers scattered throughout the building supplied with ice. One more flight downward, and the imaginative visitor will deem himself in the bottomless pit. Here is the place of everlasting fires, where the workmen dress in trousers and little else, save perhaps an armless shirt soaked with perspiration.

Here, too, are more hydraulic pumps, huge, chained Cyclops panting and gasping under their oppressive Ethos; there are intricate tangles of piping and mechanism, and here, last of all, are the furnaces and the great boilers. From the little red eyes of the fire boxes there spurt multitudinous jets of glaring light, and when the stokers throw open the doors and heap upon the incandescent great shovelfuls of coal that snarl and rebellow as one looks, a lurid surge of heat sweeps across the chamber.

In front of the furnaces there runs a serpentine track like the track of the bunkers above, and following it one comes to the lower end of the mysterious chute through which the coal makes its way from the upper story, roaring and gleaming and enveloped in blinding dust. Fascinated, the visitor will watch the progress of the coal from the moment of its reception in the subcellar to its disappearance in the mouth of the furnace.

But this is not all that he will find to interest him. There is, for example, the ash hoist, a great, centipedelike affair, ingeniously collapsible when not in use, equipped with large chains and buckets whereby to carry far aloft the piles of ashes and deliver them to the carts waiting in the street outside. Then, too, there is the ventilating fan that serves to make the terribly bearable. From high in the tangle of rods and pipes comes a river of cool air sucked in by a blower that in itself requires a seven horse power motor, and as the visitor catches a whiff of the life giving current he is reminded that, after all, this lower region has compensations that the Dantean inferno lacked.

If the visitor be of an inquiring turn of mind and ply with questions his cicerone, the obliging foreman, he will learn that, wonderful as the finished work appears, the process of constructing this underground habitation was still more remarkable, for beneath the lowermost story columns and caissons reach down into the earth a hundred feet below the curb and seventy five below what is technically known as the "ground water level." The foundations of the old eight story Mutual Life building in Nassau street went down only eighteen feet below the curb, resting on heavy footings of concrete, which, in turn, rested on the loamy sand that is known in New York by the name of quicksand. To provide the subcellars for the new building, however, and to find an adequate support for the monster structure itself bedrock had to be reached.

With this end in view and also for the support of the adjoining walls during the construction of the new building the pneumatic caisson system was called into service. A caisson is a gigantic airtight chamber in which air pressure is maintained sufficient to offset the natural pressure of the water or silt. Excavation is carried on by laborers in the caisson, which sinks gradually as the excavation advances. In the present case cylinders were sunk by a 125 ton hydraulic jack, and all around the edge of the prospective building a system of cofferdams was sunk in such a way as to form an enormous retaining wall capable of bearing any load. It is declared that nothing save the collapse of the giant ribs of Mother Earth herself can ever shake the foundations of this remarkable specimen of the genus skyscraper.

ELBERT G. WOODSON.

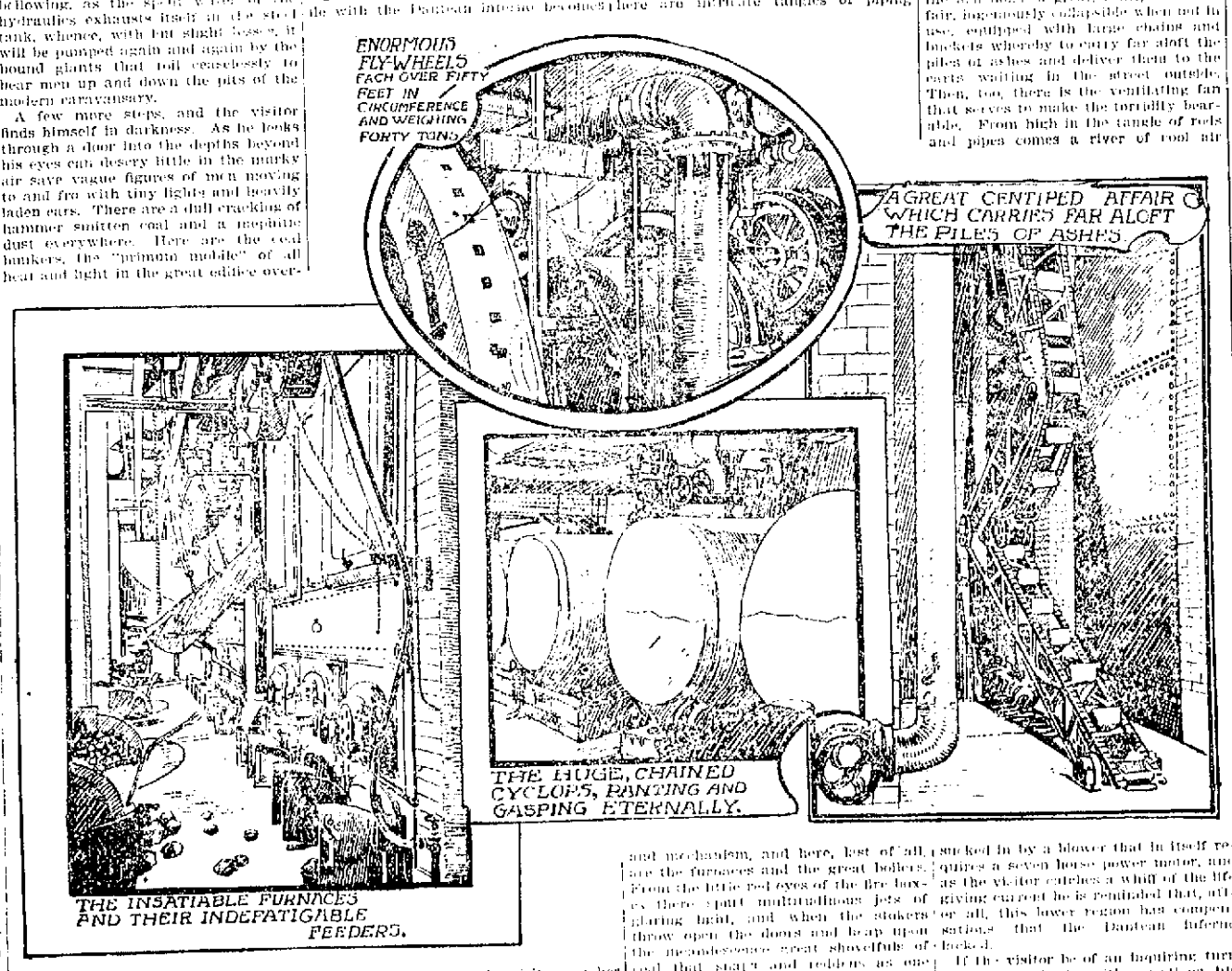

THE COLORS OF FLOWERS.

According to M. F. Hildebrands, who has made a special study of the coloring matter in vegetation, flowers derive their characteristic colors from organic and frequently complex substances contained in the minute cells of which the petal tissues are composed. Blue, violet, rose and deep red are due to a cell fluid of corresponding color. Yellow, orange and green are associated with solid, granular or bladderlike substances in the cells. Brown or gray and in many cases bright red and orange are combinations of other colors. Black, with the exception of the bean, is due to a very deeply colored fluid. It is very rarely that all the cells are uniformly colored; hence different shadings frequently appear on the same petal. The coloring matter is usually confined to the surface layers of cells and does not permeate the whole tissue of the flower.

RESULT OF A CASUAL CALL.

It was the casual call of a friend which gave to the British press one of the most dominant and impelling figures it has ever had. M. de Blowitz, then a young and obscure man with a great ambition but an untried pen, was saying "goodby" to an old friend, Mr. Frederick Marshall, who had dropped in for a chat at his rooms in Paris when Marshall said: "By the way, something has just happened that may interest you. Mr. Hardmann, the correspondent of Laurence Oliphant, the London Times' correspondent, has just left Paris and won't be back for a fortnight. Oliphant is much put out, as he can't be at Versailles and in Paris at the same time, and he is looking out for some one to take at least a part of Hardmann's work during his absence." Blowitz immediately sought an interview with Oliphant, who accepted his offer of service. Hardmann never returned to Paris, and on the 10th of September, 1871, the young and unfledged if immensely clever journalist became the Times' correspondent in the French capital, the position which he held with such distinction almost up to his death.

HOW ZANGWILL GOT HIS START.

It was to an accident that Mr. Zangwill owes his literary fame and the public the pleasure his books have given it. Young Zangwill, who was then a very junior teacher in the Jews' Free school, Spitalfields, was walking along the beach of a south coast watering place when a page of a well known weekly paper was blown by the breeze across his path. Picking it up and glancing carelessly at it, his attention was arrested by a notice offering a prize for a short story. The young teacher had never written a line for the press and was extremely skeptical of his ability to write a story of any kind, but there was no harm in whiling away a few hours in making an attempt. And thus it was that before he retired that night he had written and dispatched his story, which a few weeks later he saw again in all the glory of print. What has since come from that stroll on the beach and the lucky waywardness of that breeze the world knows well.

FROM ENGINEERING TO ART.

When Mr. Sambourne, the clever Punch cartoonist, was learning the mysteries of marine engineering at Greenwich in the late sixties he used to beguile his odd moments of leisure by making drawings. One of these sketches so pleased a fellow apprentice that he got permission to take it home to show to his father, who in turn showed it to his friend, Mark Lemon. Mr. Lemon was so struck by the extraordinary promise of the sketch that he sent for the young engineer and asked him to submit drawings for Punch. From that day to this scarcely a number of Punch has appeared without one or more specimens of Mr. Sambourne's skill.

WHY BARBERS ARE NECESSARY.

According to a Dublin scientist who has spent considerable time in making the necessary calculations, a man's beard grows on an average about one tenth of an inch a week. At this rate it would increase in length over five inches every year, and thus at the age of eighty four a man who had never shaved would be equipped with a beard over thirty-six feet in length.

CARS COLLIDED

Passengers in Wild Panic at Waltham

By Associated Press to The Sun

WALTHAM, Oct. 5.—Nine people were injured, one of them seriously, yesterday afternoon, in a collision between a Newton street railway subway car and a Lexington & Boston car on Main street.

The injured, all Waltham people, are:

Mrs. Harry D. Sterling, 20 Adams street.
Mrs. Vincent Beatty, Russell street.
Mrs. Walter Beebe, Adams street.
A. D. Hays, Fiske street.
James Higgins, Pond street.
Charles Saunders, Main street.
Mrs. Arthur Wellman, 178 Robbins street.
Mrs. Lufkin, 178 Robbins street.
Thomas Connearney, Pond street.

Two young women, whose names could not be ascertained, were also reported as having sustained slight injuries, but this could not be verified.

The accident happened about 2.15, nearly opposite Liberty street. Both cars were going in the same direction toward Boston.

When near Liberty street the subway car, which was in the lead, stopped to take on a passenger. Before it could get under way again the Lexington & Boston car bumped into the rear end of the car, throwing the passengers about.

The subway car was crowded, and there was great excitement among the passengers of both cars. Women shrieked and men jumped, and for a while there was a panic. Fortunately the Lexington & Boston car was not running fast, and this fact prevented a worse accident.

The injured were all assisted into the office of Dr. Adams nearby, and later were removed to their homes, some in carriages, while others walked.

Mrs. Sterling is said to be the most seriously injured. She was struck in the abdomen, and it is feared she sustained internal injuries.

Mrs. Beatty complained of a severe pain in her chest and back, and one leg was so badly wrenched that she could not stand upon it. Mrs. Beebe was injured in the back and one of her legs was badly sprained.

A. D. Hays was hurt about the back and legs. Charles Saunders' injuries consisted of a severe shaking up and a shock to his system. One of Mr. Saunders' eyeglasses was cracked clear across, but strange to say the glasses were not knocked from his nose. Higgins and Connearney were badly shaken up, and both complained of injuries to their backs.

The subway car was in charge of motorman Kelley and Conductor Bond, while the other car was in charge of Motorman Moakley and Conductor Duddy.

The cause of the accident is said to have been the slippery condition of the rails owing to the leaves on the track. Motorman Moakley of the Lexington & Boston car says he was unable to check his car on account of the condition of the tracks.

Supt. Green of the Lexington & Boston company told a correspondent last evening that he had no doubt but the leaves on the rails were responsible for the accident.

Motorman Moakley has been in the employ of the company for several months and was a careful man. Supt. Green said that no one was injured on the Lexington car, and an examination of the car after the accident showed no signs of a collision.

MARY MALONEY

MARRIED TO MAN OF HER CHOICE.

By Associated Press to The Sun

CAMBRIDGE, Mass., Oct. 5—Quick to take advantage of the judges promise that if her lover would marry her he would order the release of Mary Maloney from the house of correction, Albert Chilcott of Waterbury, Conn., has claimed his bride, and the woman, who was sentenced to serve six months for setting fire to the house of a former mistress, is free from her incarceration and the wife of her deliverer.

The woman came to this country from Ireland a short time ago and last February was accused of setting fire to the Grandville hotel in Melrose, where she worked. She was arrested in Waterbury, Conn., by state fire marshals, and with Albert Chilcott, her lover, came to Boston. When she was found guilty he declared that he would wait two years for her if necessary. Judge Allen was touched by this constancy and in imposing the sentence of six months' imprisonment on Mary, said that if the young man from Connecticut would take his bride from the house of correction he would grant her discharge. The marriage was performed at the jail. The couple left for Waterbury.

LUCE DESERTED

HE WAS EXPLAINING HIS CAUCUS LAW.

By Associated Press to The Sun

ATTLEBORO, Oct. 5.—Representative Robert Luce of Somerville, while explaining to a meeting of voters of both parties the caucus law which bears his name, Saturday evening, was surprised to see every man but one in the hall go out as if by prearrangement. The man who remained, Lyman Stanley, a republican, prolonged the discussion and excitedly declared that only avowed republicans or democrats can vote in the caucuses under this law. Mr. Luce created a laugh by remarking that last year he had learned that a democrat (George A. Sweeney) was nominated for selectman by a republican caucus.

AGED CONVICT RELEASED.

By Associated Press to The Sun

HARTFORD, Conn., Oct. 5—John Hart, 75 years old, one of the oldest convicts known to the criminal record of the state, was discharged from the state prison at Wethersfield Saturday. He is now on his way to Key West, Fla., where he has property and friends. He has been a charge of the commonwealth the greater part of his time since 1865, having been convicted of burglary five times.

ELECTED OFFICERS.

At a meeting of the Young Men's class of the Gorham Street Methodist church held yesterday, the following officers were elected for the ensuing six months: President, Mr. Joseph Sutcliffe; first vice president, Frank Maden; second vice president, Richard W. Potter; secretary, N. W. Matthews, Jr.; treasurer, Arthur Howard; librarian, Robert Leith; recruiting committee, George Bowring, David Caddell, Joseph Potter.

Fewer Gallons; Wears Longer.

Fewer gallons; takes less of Devoe Lead and Zinc than mixed paints. Wears longer; twice as long as lead and oil.

AUGUST

IS QUARTER MONTH AT

WASHINGTON SAVINGS INSTITUTION

Don't Delay Depositing

265 Central Street

GEORGE M. HARRIGAN, Treas.

CRICKET SEASON

OF THE FIRST MOHAIR CLUB CLOSED SATURDAY.

The cricket season of the first team of the Mohair cricket club came to a close Saturday when it played with the West India Wanderers of Boston. The game was one-sided and uninteresting from the start to the finish owing to the fact that the Wanderers were out of it from the start, the Boston team being able to score but 20 runs with all out. This game was played in Boston on the Wanderers' grounds and all the advantage that there was to be had the Wanderers got.

Southam and Mosley went to the bat and succeeded in batting in 20 runs and as there were two extras there was just enough to defeat the Wanderers, not one of the Mohair men having been put out. The score was as follows:

MOHAIRS.

T. Southam not out	9
H. Mosley not out	20
Extras	2
Total (no wicket)	31

D. Hird, H. Allen, J. Shuttleworth, J. Priestley, J. Cooper, C. Waite, J. W. Harrison, J. Harriman and E. E. Fox did not bat.

WEST INDIA WANDERERS.

Carrott run out	2
Allen c Priestley b Mosley	0
Bailey c Shuttleworth b Allen	6
Chambers b Allen	2
Cummings b Allen	0
Percival not out	13
Service b Allen	0
Bassett b Allen	5
Roffe run out	0
Williams b Hird	0
Thomas c Southam b Allen	5
Extras	2
Total	30

MOHAIR RESERVES DEFEATED.

The Mohair Reserves as champions of the Central Massachusetts league played a team composed of the pick of the league on the Chelmsford street grounds Saturday afternoon. The game was close and interesting and though the Mohairs got defeated they put up a fine battle. The score:

REST OF LEAGUE.

Townsend b Southam	17
Wildbland c Hurley b Rudden	0
Somerville c Barber b Southam	4
H. Nicholson run out	0
Burnett b Southam	2
Brennan c Clegg b Whitaker	4
Harold b Whitaker	6
Waterhouse c Southam b Whitaker	5
Robinson b Rudden	3
Asquith c Whitaker b Rudden	7
Heathcoyd b Rudden	3
Marsden not out	1
Extras	2
Total	54

MOHAIR RESERVES.

J. Barber c Townsend b Nicholson	4
J. Harley c Harold b Asquith	3
Southam b Somerville	3
Scholes c Burnett b Waterhouse	11
Fielding b Townsend	8
[illegible] b Nicholson	3
Clegg b Burnett	3
Firth c Somerville b Burnett	2
Harrison c Somerville b Nicholson	2
Humphries run out	1
Castle b Burnett	0
Whitaker not out	0
Total	47

CHILD SUFFOCATED

OTHER MEMBERS OF FAMILY HAD NARROW ESCAPE.

By Associated Press to The Sun

RICHFORD, Vt., Oct. 5—One life was lost and all the other members of the family had a narrow escape from death yesterday in a fire which destroyed the residence of Moses Bompson at Sutton, Que., about eight miles from here.

When the family were awakened by the crackling of the flames the house was ablaze from cellar to roof and it was only by the greatest effort that any of the occupants escaped.

One child was suffocated and another suffered severely from inhaling smoke. Mrs. Bompson was terribly cut by glass while trying to escape through a window.

BAD COMPLEXIONS

Pimples, Blackheads, Red, Rough and Oily Skin Cured by

CUTICURA SOAP

Assisted by Cuticura Ointment, when physicians and all else fail.

THE MAN WITH THE PUSKIN IS NOW THE POPULAR SPORT OF THE HOUR.

INTERNAL COMMERCE

STATEMENT MADE BY DEPARTMENT OF COMMERCE.

The August summary of internal commerce, including eight months ending with August, as prepared by the department of commerce and labor through its bureau of statistics, brings to light certain facts relating to domestic trade in different parts of the country, which on the whole indicate normal conditions for this, the transitional month of the calendar year.

The beginning of the new commercial year in the grain movement was marked by some unusual features, among which were (1) extraordinary lightness of receipts compared with last year; (2) a demand of the northwestern milling centres for winter wheat, on account of shortness in the supply of spring wheat, even to the extent of checking the movement of southwestern grain to the gulf for export; (3) the practical suspension of the grain-exporting trade on the Pacific coast, owing to the requirements of flour milling and to the wide difference between prices of Pacific coast grain in England and the price at which produce held their product; (4) the exceptional demand of China and Japan for the flour output of the far northwest, facilitated, no doubt, by the cut of oriental steamship lines from $5 to $3 per ton in ocean freights.

Live stock receipts at five markets in August were 2,712,599 head of all kinds, compared with 2,565,005 head in 1902 and 2,713,355 head in 1901. Of this year's total Chicago took somewhat less than half, Kansas City a sixth, and Omaha, St. Louis and St. Joseph nearly a million head. Although August arrivals exceeded those of the two earlier years, the lead for eight months is still with 1901, when 21,819,380 head of stock were marketed at these markets. In 1902 the quota was 19,804,433 head, and this year 20,189,306 head.

Of the great lakes coastwise trade for August reached total of 8,376,941 net tons of receipts of freight. With the exception of June, this was the heaviest month's traffic of this year. In August, 1902, receipts were 6,984,793 tons. A notable feature of this month's lake traffic was the doubling of the coal tonnage compared with that of August, 1902. This is a westbound movement from the lower lake ports to the three upper lakes. Out of 2,946,634 net tons of shipments to domestic and foreign ports, 2,159,067 tons entered into coastwise trade and 751,567 tons into foreign trade on the lakes. Of this total, 1,896,477 tons were soft coal and 915,162 tons hard coal. For eight months ending with August, 13,323,755 tons were shipped, which 9,868,860 net tons were soft coal and 3,454,895 tons were hard coal. This includes all coal loaded on vessels for their consumption en route. By way of the Sault Ste. Marie canals for the season ending with August, 1903, 1,622,101 tons of coal were shipped westward compared with 2,095,267 tons in 1902, and 2,291,017 in 1901. These figures do not include shipments from the upper lakes to a point on Lake Huron or Lake Michigan.

Iron ore tonnage by way of the Sault Ste. Marie canals amounted to 11,985,739 to end of Aug., 1903, compared with 15,295,052 tons in 1902, and 10,956,951 tons in 1901. Grain shipments totaled 11,726,457 bushels compared with 4,214,180 in 1902, and 7,611,746 in 1901.

At the north Atlantic seaboard, the receipts of grain at the four ports of Boston, New York, Philadelphia, and Baltimore, for August, 1903, were 20,333,085 bushels and at the two gulf ports of New Orleans and Galveston, 5,773,089 bushels. At the six ports combined 26,106,174 bushels were received, counting Galveston shipments as equal to receipts. For August, 1902, the four Atlantic ports received 15,558,937 bushels of grain and the gulf ports 4,599,409 bushels. The six ports combined received 20,158,347 bushels. For the eight months ending with August, 1902, the four Atlantic ports received 132,469,474 bushels, and the two gulf ports 16,839,132 bushels, making a grand total of 149,298,606 bushels for the six ports. For the corresponding eight months in 1901 the four ports received 118,996,226 bushels, and the two gulf ports 37,502,816 bushels, making a total for the six ports of 156,499,042 bushels.

Coastwise coal trade on the Atlantic seaboard for the month of July, 1903, reports a total of 2,468,927 tons shipped from the four ports of New York, Philadelphia, Baltimore and Newport News, compared with 2,147,666 tons in June and 2,519,025 tons in May. For the seven months ending with July, 16,613,513 tons were shipped from these four ports, of which 11,111,095 tons were from New York, 3,496,939 tons from Philadelphia, 936,797 tons from Baltimore, and 1,068,622 tons from Newport News. August receipts at Boston, principally by coastwise routes, were 517,117 tons, compared with 657,791 tons in July and 377,237 tons in June. For the period of eight months, this year, 4,112,513 tons were received at Boston, compared with 2,681,775 tons in 1902.

Lumber receipts at New York, both by coastwise and by rail, have fallen off from 321,000,000 feet for the first 35 weeks of 1902, to 280,000,000 feet for the corresponding period of 1903. A similar decrease has been reported in rail receipts.

The cotton movement for the year ending August 31, 1903, gives a total commercial supply of 10,727,539 bales, of which 5,013,158 bales were received from gulf states, and 2,714,369 bales from Atlantic states. Out of the total crop an increasing quantity was taken for southern mill consumption, amounting to 2,000,729 bales, and a decreasing quantity amounting to 1,783,383 bales entered into overland shipments, while 7,724,304 bales were received at ports. The unusual quantity of 42,356 bales was returned from foreign ports to the southern seaboard.

On the Pacific coast the quantity of redwood, pine and fir lumber received at California points for eight months ending with August in 1901 was 328,340,067 feet, compared with 566,438,867 feet in 1902, and 652,846,357 feet in 1903.

The combined inward and outward cargo tonnage of freight at Tacoma for eight months in 1902 was 821,496 tons, compared with 669,338 tons in 1903.

For eight months ending with August, 1902, 6,261,631 tons of freight were shipped on the Monongahela river, compared with 6,930,782 tons in 1903.

Shipments of grain from Buffalo elevators in 1901 to August 31 were 8,140,359 bushels, compared with 8,611,057 bushels in 1902 and 19,512,291 bushels in 1903.

Anthracite coal shipments to the end of August, 1903, were 35,845,283 tons, compared with 39,371,935 tons in 1902 and 42,131,820 tons in 1903.

A Marvelous Tonic

Immediate Attention to the Run-Down Condition of the System Will Save Doctors' and Undertakers' Bills.

Don't confuse a tonic with a stimulant. A tonic is a system builder—a stimulant is a system destroyer.

Iron-ox Tablets combine in convenient form the most effective tonic elements.

It isn't the hard work of this life which makes folks old—it's the nerve strain. We worry and fret and fuss and fume over trifles. Work which should be easy becomes hard. Nothing goes right—it is only a severe case of "nerves."

As the nerves are the medium of communication for all sensations, so any wrong condition of the system first manifests itself in a nervous disturbance.

Iron-ox Tablets revitalize and strengthen the weak nerves and lend new purpose and energy to the tired brain. They do this by regulating and toning up the digestive and assimilative organs and supplying the elements which build muscle and nerve, so that they perform their duties naturally. They cause the torpid liver and sluggish kidneys to rid the blood of the poisons which produced the trouble.

There is no artificial stimulation followed by depression but a natural promotion of the functions concerned in the general health.

Any remedy which shocks the system into activity is dangerous. Do not expect immediate perceptible effects from Iron-ox Tablets. They produce a natural, regular building up of all the bodily functions. This takes a little time, but a successful result is absolutely certain.

Fifty Iron-ox Tablets in an attractive aluminum pocket-case, 25 cents at druggists, or sent postpaid on receipt of price. The Iron-ox Remedy Co., Detroit, Mich., U. S. A.

If we lie, we contract debts that have to be met in future loss and unpleasantness. The publisher who lies about the circulation of his paper, not only injures himself, but attracts the average merchant to an atmosphere of injustice and falsehood.

ANOTHER VICTIM

Of the Magazine Explosion Dead

CHILD OF THREE YEARS PASSED AWAY

As Result of Injuries in Big Explosion

Clarence Burkett, aged three years and three months, died yesterday at the home of his parents, Raymond street, in Wigginville. This is the twenty-fourth victim of the recent explosion at South Lowell.

When the explosion occurred Mrs. Burkett was holding the child in her arms, and the force of the shock threw them both onto the floor, where they were found by neighbors. The baby was taken to the Emergency hospital, where the physicians dressed a scalp wound. No other injuries, either internal or external, were discovered, and the child was discharged.

The little fellow had apparently got over the effects of the accident and the death which came rather suddenly, was unexpected.

TWO FALSE ALARMS

GAVE FIREMEN NEEDLESS RUN TO BOXES.

The false alarm fiends are at it again, and at three o'clock Sunday morning an alarm from box 9 was pulled in and the firemen were given a needless run. This makes three false alarms within a very short space of time, two of them being from box 9 and the other from box 132 at the pumping station in West Sixth street.

It was found that two boys pulled in the first alarm from box 9, but the miscreant who did the job on 132 is unknown. It is very evident that the alarm early Sunday morning was not caused by boys, but by some person either with malicious intent or through mere mischief. At any rate the police should make an extra effort to locate the parties who have been pulling in the false alarms and make an example of them.

When the apparatus arrived at the box yesterday morning they found no fire, and after Chief Hosmer had made a thorough search of the place for any signs of fire he dismissed the department and then searched for the person who pulled in the alarm but without result.

THE CASTO THIS WEEK.

The program for this week at the Casto theatre promises to be as entertaining as that of last week. The brilliant comedy sisters, Edward M. Favor and Edith Sinclair, head the offering in their latest comedy skit entitled "The Magnifico." This is one of the acts which is always in demand by the managers of the country and Mr. Haynes was exceedingly fortunate in securing them for the Casto circuit. The remainder of the bill is up to the high Casto standard, and reserved seats will be in great demand for this week. These may be ordered by calling telephone 816-3. The box office is open from 10 a. m. to 10 p. m.

FROM THE PULPITS

Large Congregations Assembled Yesterday

PAWTUCKET CHURCH WILL HAVE NEW PASTOR

And So May Worthen St. Church

Rev. Edwin R. Smith of Farmington, Me., has accepted a call to the Pawtucket church. His letter of acceptance was read yesterday by Rev. Dr. J. M. Greene, who is at present supplying the pulpit. The letter:

Farmington, Me., Sept. 28, '03.

To Pawtucket Church and Ecclesiastical Society, Lowell, Mass.:

My Dear Friends—The call to become your pastor has been considered by me carefully and prayerfully. I appreciate the confidence which you have manifested in me. I believe that I appreciate the possibilities for growth and service which are yours under present and changing conditions.

I have a firm faith that you are ready to co-operate with him who shall be your leader in achieving these possibilities. Trusing in God to confirm by His blessing the decision to which I have come, I herewith accept your call to become your pastor. It is my wish that the pastorate begin upon a Sunday in November next, to be fixed by me shortly.

Sincerely yours,
EDWIN R. SMITH.

REV. MR. WEDGE MAY ACCEPT CALL.

Rev. Arthur P. Wedge, pastor of Carew Street Baptist church, Springfield, preached at morning and evening services in Worthen Street church yesterday. He came here in response to a call issued by the latter church but after the services last night he said he was not prepared to give a final reply.

Within a few days the chairman of the pulpit supply committee, Freeman H. Butler, will be notified by Mr. Wedge as to the latter's intentions. After the regular evening service Mr. Wedge spoke to the members upon the subject of the call and declared that he must have a few days to think the matter over.

At the First Trinitarian church Sunday morning Rev. George F. Kenngott had for his text the last clause of Ex. 14:15: "Speak unto the children of Israel, that they go forward." One motive for the forward movement Mr. Kenngott said should be gratitude to God. Some men will pay their debts because they have to, but it is better to do so from a motive to be square with the world. Some persons tell the truth from a fear of being caught in a lie, but it is better to establish one's reputation for being a man of truth. Some will attend places of amusement and will say, Soul be happy and enjoy yourself, but it is better to live so that you are happy in your daily life, and the joy comes bubbling up spontaneously from a soul filled with joy and love. God gave us the earth, sky, sea, church home and Jesus Christ. The great cry of humanity comes to our ears. We need not go to New York or to London to find how deep are the shadows of sin. Within a stone's throw of this church I presume you could find men now taking that which will deprive them of their senses and intoxicate. Two-thirds of our city's population is made up of foreigners, many of whom have never heard of Jesus Christ and few of these know the meaning of liberty; they are poor in souls and poor in mind. Some think there is no need of going out to search for these benighted ones, and they say, "Here's the church, let them come in."

ARRANGING FOR THE WEDDING.

At the First Baptist church Sunday evening the pastor, Rev. Smith T. Ford, began a series of sermons on marriage, the subject being, "Arranging for the Wedding."

IMMANUEL BAPTIST CHURCH.

The pastor, Rev. Robert F. True, occupied his pulpit yesterday morning and evening, the services being largely attended. The communion service, which immediately followed the morning sermon, had a large representation of the church membership present. The evening service consisted of a praise service, led by the full chorus choir under the direction of Mr. William J. Beaven, choirter of the church.

GIRLS' FRIENDLY SOCIETY.

The Girls' Friendly society of the Lowell district had a neighborhood conference at St. John's Episcopal church Saturday afternoon.

DR. JAMESON

IS TRAVELLING INCOGNITO IN MEXICO.

By Associated Press to The Sun

MEXICO CITY, Oct. 5.—Dr. Leander Starr Jameson, South African raider and politician, is here incognito, and has been recognized by British officials and business men. For some mysterious reason he refuses recognition and travels under an assumed name. He has been busy seeing sights and taking photographs.

TICKET RATIFIED

ANNUAL DINNER OF THE MIDDLESEX CLUB.

By Associated Press to The Sun

BOSTON, Oct. 5.—The Middlesex club formally opened the republican campaign Saturday with its annual dinner and speech-making in ratification of the nominations made at Friday's state convention. Previous to the dinner a reception was held in the hotel parlor, at which Governor Bates, Lieut.-Governor Guild and other state officials shook hands with the club members. General Edgar R. Champlain of Cambridge, president of the club, presided at the dinner.

An Expert Druggist's Opinion

Mr. Milton C. Brigham, a prominent druggist of Natick, Mass., states, after having used Uri-cene, the new Rheumatism Cure: "Without exaggeration I consider Uri-cene far superior to any Rheumatic Remedy, imported or domestic, for neutralizing uric acid. I am constantly using it, and am receiving much benefit."

Uri-cene Tablets are guaranteed effective or your money refunded. For sale at leading drug stores everywhere or by mail postpaid upon receipt of price, 50c.

The Woodbury Chemical Co.,
107 Summer Street.

There Is No Comparison.

There can be no reasonable comparison between The Sun and other local sheets.

In *Circulation*, ★
Influence, ★
Character, ★
Enterprise and Excellence ★

as a newspaper it is in a class by itself. There really is no room for comparison. It is by all odds

LOWELL'S GREATEST NEWSPAPER!

BIG SETTLEMENT

Reported That Gilbert Family Got $16,000

An official of the Pelham, Hudson, Salem and Haverhill railroad is authority for the statement that a satisfactory settlement has been made with the family of Charles H. Gilbert.

From an unofficial source it has been learned that the settlement was for the sum of $16,000.

It is known, however, that the sum of $5000 was paid on the death of Mrs. Sylvia Gilbert; $10,000 for the injuries to Mrs. Charles H. Gilbert, and that a satisfactory settlement had been effected with Mr. Gilbert for his injuries.

SOLD AT AUCTION.

The sale of the McGovern property on Pearl street, Saturday afternoon, attracted a very large attendance and the bidding was very spirited. The property consisted of a small cottage house and about 2200 square feet of land. It was purchased by William Newton for $131. Auctioneer C. F.

CASTORIA
For Infants and Children.
The Kind You Have Always Bought
Bears the Signature of Chas. H. Fletcher

Ash Cans and Garbage Cans
CLEAN AND SAFE.
YOU NEED ONE.

Dog-Proof.
To dogs a garbage can means a bone. They nose off the top; scatter contents. Witt's Corrugated Can has a close fitting lid. Dog-proof and air-tight (odorless); stays so. A fire-proof ash can. Made of galvanized steel.
FOR SALE BY . . .
THOMPSON HARDWARE CO.

DOMINION LINE TO EUROPE
Fast Twin-Screw Service
BOSTON to QUEENSTOWN and LIVERPOOL

N. England . Oct. 1 | Com'w'lth . Oct. 22
Mayflower . . Oct. 8 | N. England . Oct. 29
Columbus . Oct. 15 | Mayflower . . Nov. 5
1st class, $80 upwards; 2d class, $42.50; 3d class at low rates.
From Boston
TO MEDITERRANEAN DIRECT
AZORES, GIBRALTAR, NAPLES, GENOA.
Cambroman . . . . . Oct. 31
Vancouver . . . . . Oct. 10, Nov. 21
1st class, $70 upwards; 2d class, $50.
Company's Office, 77 State St. Boston, or Dennis Murphy, 18 Appleton street, B. F. Leeds, 5 Bridge street, Lowell.

CUNARD LINE
Fast Twin Screw Steamers
New, 14,280 tons, 600 feet long, fitted with Marconi's wireless system. Rooms upper decks midship. Perfect ventilation.
Boston, Queenstown, Liverpool.
Ivernia sails Oct. 3, Nov. 7, Dec. 8.
Ultonia Oct. 17, Nov. 21, Dec. 26.
Saxonia Oct. 24, Nov. 28.
A Cunarder from New York every Saturday.
Discount allowed on combined outward and return first and second cabin fares.
Rates, sailings, plans etc., apply ALEXANDER MARTIN, agent, 126 State street, Boston.
LENIS MURPHY, 18 Appleton street, Lowell, Mass.
J. F. O'DONNELL, 324 Market street, Lowell, Mass.
O. A. BERNSTON, 25 Andrew street, Lowell, Mass.
PHIL. A. WIDEN, 40 Lundberg street, Lowell, Mass.
ANDERS THOMASSON, 277 Central street, Lowell, Mass.

THE PICTURESQUE CAREER OF OUR MINISTER TO TURKEY

OF all the diplomats in the service of the United States there is none whose career possesses the elements of romance and the picturesque seen in the life story of John G. A. Leishman, the leading American figure in Turkey's difficulties. Bred as a charity boy in a Pittsburg orphan asylum, Mr. Leishman is today rated as a multimillionaire, and his evolution into his present distinguished position necessarily provides the groundwork for a narrative of more than usual interest. Those who are not acquainted with the story of Mr. Leishman's early years would not for a moment suspect, seeing him in his favorite role of host at a splendid entertainment, that there was a time when, a penniless and despairing lad, the world promised him nothing better than the fate reserved for so many similar orphaned unfortunates—a ceaseless round of drudgery and energy spent to little purpose. It has been said that opportunity knocks once and only once at every man's door, and that, being unbidden to enter, it goes away, to return no more. Whatever truth there be in the saying, it must certainly be said that when opportunity knocked on Mr. Leishman's door he threw the portal wide open and gave his guest a welcome that made opportunity his friend throughout life.

What is more, young Leishman did a good deal in the opportunity making business himself by losing sight of nothing that might advance him in the estimation of the persons by whom he happened to be employed. In this respect, it is true, he was by no means unique, for that characteristic has been one of the most valuable assets of nearly every one of the present day "captains of industry." But Leishman was peculiarly aggressive in this respect, and it is largely to that fact that his phenomenally rapid rise is due.

Leishman never believed in the theory of turning the left cheek to the person who has smitten the right. Indeed, as a boy he was a good deal of a "scrapper." This, too, despite the fact that he bore the reputation of being unusually peaceful ordinarily. But when he conceived that his rights had been infringed or that an insult had been put upon him he was always ready to fight. And young Leishman did his fighting in those early days as he has done his fighting in recent years in much broader fields—with deliberation and thoroughness. He always conveyed the impression to his fellows that he fought because he felt it incumbent upon him as a matter of duty to do so, and not because he wanted to fight or felt any resentment toward his opponent. After the trouble was over Leishman was always willing to shake hands and consider the incident closed, no matter whether he came out of the struggle victor or vanquished. It is only fair, however, to mention that this did not involve on Leishman's part so much self sacrifice as would at first appear for the reason that he seldom found his superior at fisticuffs among boys of his age. It is to his credit, too, that, although he was physically easily able to sustain the role of bully, he never assumed it, but rather inclined to taking the side of the weaker youths whenever that could be done without the appearance of interference, for Leishman has ever been a stickler for attending strictly to his own business.

This characteristic stood him in good stead after he had become a power in the manufacturing world. Any one at all familiar with Leishman's relations with Carnegie and Frick can readily understand that it must have required tact of a high order to avoid the necessity of siding with either of the two magnates when differences arose between them. But Leishman did it and also succeeded in retaining the friendship of both Carnegie and Frick. He is to this day held up by them as an example of all that the high salaried conservator of vast manufacturing interests should be.

It is related of Mr. Leishman that time and again as he and his fellow inmates of the orphans' home passed through the streets of Pittsburg on the walks that gave them their one welcome diversion from the routine of the asylum life he would look up at the handsome residences and substantial business houses of the great manufacturing center and vow that some day he himself would be a merchant king. But as often as he made this vow so often would the bitter thought recur that he could never count on the world to give him a helping hand and that there was no place in the scheme of the universe for helpless ones like himself. Out of this despondency, however, grew the determination to overcome all obstacles. His first step in the direction of self emancipation came when a doctor who had shown a friendly interest in him offered him a position as boy. Gladly shaking from his feet the dust of the orphan asylum and discarding for all time the somber uniform of the institution in which he had first learned how to adapt himself to his environment, he leaped at the doctor's offer, and never did physician have a more willing or industrious servitor.

All the time he was carrying messages and answering calls young Leishman kept his eyes open and was always on the lookout for a means of bettering his prospects in life; not that he was afflicted with the nomad instincts found in so many lads brought up as he had been, but merely that he realized that his ambition to become an industrial monarch could never be realized in the sphere in which he then moved. So it came about that, learning one day that there was a vacancy in the office of the Schoenberger steel works, the whilom orphan asylum boy applied for the position.

His new employers soon found that they had secured a youth of much promise. Always ready to perform cheerfully any task allotted to him and, above all, studiously inclined and indefatigable in learning the details of the business, young Leishman waxed high in favor with the officials of the concern. Surely, however slowly, he was advanced from one position to another. Then occurred an incident which was to mean much to him. Part of his duties consisted in bringing from a bank to the steel works the pay roll money, and one day a man acquainted with this fact made a desperate assault upon him. Despite being physically the inferior of his assailant, young Leishman put up such a good fight that, although severely beaten about the head, he managed to hold the other at bay until, in fear of capture from those rushing to the plucky lad's assistance, the would-be robber abandoned his attempt to secure the bag containing the company's funds and fled. Battered, but smiling, the faithful guardian of his employer's property presented himself at the steel works, and from that moment his future was assured.

Within twelve years after he had entered the services of the Schoenberger steel concern as an office boy Leishman was cashier of the company. Then he took his next important step forward. Severing his connection with the steel works, he formed a partnership with a close friend in the iron brokerage business and ere long did so well that he attracted to himself the attention of those captains of industry, Andrew Carnegie and H. C. Frick. Affiliating with Carnegie, Phipps & Co., he occupied in turn several important positions and finally was made president of the Carnegie Steel company when Mr. Frick was at its head as chairman of the board of directors. Long before this, however, he had kept the promise he had made to the orphan boy and now boasted the possession of a beautiful home in the city which, if not his birthplace, for Mr. Leishman was born in Allegheny—was to all intents and purposes his native town.

It was while he was with the Carnegie company that Mr. Leishman figured in another of the exciting episodes which have helped to make his life story of more than common interest. When the anarchist Berkman during the Homestead strike of 1892 sought to take the life of H. C. Frick Mr. Leishman was in the company's office with Mr. Frick and was attacked by the anarchist just as Mr. Frick was. Although the latter was injured, Mr. Leishman escaped without injury, grappling with his assailant and holding him until assistance came. The courage and pluck that he showed on that occasion, as in his conflict with the highwayman, were ample earnest of the way Mr. Leishman would conduct himself during the trying times that have come upon Turkey.

It was in 1897 that the former inmate of the orphan asylum blossomed out as a diplomat. In that year President McKinley selected him as envoy extraordinary and minister plenipotentiary to Switzerland, and the acceptance of the position was accompanied by Mr. Leishman's complete severance of his connection with the steel company. For that matter, the previous year had witnessed his virtual abandonment of his old time occupation, as he had then resigned from the presidency, being succeeded by Charles M. Schwab, since better known as the president of the United States Steel corporation, Mr. Leishman's stock being sold under the old ironclad agreement of which so much has since been heard in connection with the Frick lawsuits.

Switzerland did not offer much to a man of Mr. Leishman's energy, but the post there was invaluable as furnishing him a groundwork for future diplomacy, and there is no doubt that the success he later attained in his negotiations with the ever wily Ottoman ruler was largely owing to the experience gained in the little republic nestled among the Alps. It was while he was envoy to Switzerland that Mr. Leishman gained among the diplomats the reputation of being a "spender par excellence." His salary was $5,000 a year, but it is said of him that he was accustomed to spend nearly twice that amount on a single entertainment. Not that he disbursed money merely from a love of ostentation; it was simply because he had it and believed that, having earned it himself, he was entitled to take from it the pleasure it would give him.

Toward the close of 1900 Dec. 18, to be exact, the president sent to the senate Mr. Leishman's nomination to be envoy and minister of the United States to Turkey. Almost his first official act was to complete the work begun by Lloyd C. Griscom, our chargé d'affaires, in compelling the sultan to settle the long standing claims arising out of damages done to American schools in the sultan's domains. Naturally there was considerable friction between the Mussulman ruler and the American envoy, but the latter won the day.

In August, 1902, after having been persona grata with the sublime porte for many moons, Mr. Leishman got into difficulties with the sultan that nearly resulted in precipitating an international wrangle of far reaching proportions. Some perplexing questions had arisen in connection with certain American claims, and, to his gratification, Mr. Leishman had succeeded in coming to satisfactory terms with the grand vizier, Turkey's minister for foreign affairs. What was his chagrin to discover that the orders of the foreign minister had been countermanded by a higher official presumably acting as the sultan's mouthpiece. This was double dealing with a vengeance, for it was clearly understood that the grand vizier had been the sultan's personal representative in the matters in dispute. Four times the angry American envoy sought an interview with the grand vizier and four times on ridiculously inadequate excuses the interview was refused. Then Mr. Leishman appealed to the sultan and cabled home, asking permission to demand his passports.

This brought Abdul Hamid to terms in a hurry. He quickly made arrangements to facilitate an interview between the grand vizier and our envoy, but the latter was not easily mollified, and it is said that it was almost necessary to send him an official order from Washington to induce him to forgive the insult offered him. For a few months things went along swimmingly, but early in the present year the same sort of difficulty arose. This time it was the sultan himself who declined to see Mr. Leishman, but on this occasion the American minister had little difficulty in persuading the Ottoman monarch of the trouble that would follow if he persisted in his recalcitrancy. Since then, so far as is known on this side the water, things went along swimmingly until the outbreak of the present trouble.

With his fellow diplomats and in society Mr. Leishman is popular. His family consists of a wife and three daughters, a most charming quartet. In July of last year the sultan paid Mrs. Leishman a decided compliment by giving her the grand cordon of the Order of the Chefakat, the only decoration ever bestowed in Turkey upon women. It is a star of gold surrounded by a wreath of green enameled leaves and scarlet berries, the center medallion bearing the sultan's monogram. It is thus manifest that whatever the diplomatic relations may be between Abdul Hamid and our representative the former personally regards the latter with friendly feelings.

BERTRAM HELTAMAN.

MOSQUITOES AND COLOR.

Although it is possible to reduce the numbers or possibly to exterminate mosquitoes in populated places, it would be ridiculous to suppose that any measures would be effectual against them in the open country or forest; but happily it would seem from a series of experiments that human beings can, in a measure, protect themselves from the assaults of the insects by care in the selection of the color of their clothing. The experiments took place at Cambridge, England, under the auspices of Dr. Nuttall and Mr. A. E. Shipley. These gentlemen employed a muslin tent in a spacious photographic glass room, and in this tent the mosquitoes were provided with breeding pans, suitable food and a series of seventeen open boxes or nests, each nest being lined with a differently colored cloth. The positions of these boxes were changed every day so as to eliminate any preference due to place. During the seventeen days covered by the experiments the greatest number of insects was found in the navy blue box—namely, 108; the dark red box came second with 90; 49 were found in the black box and then there was a sharp drop to 31 and 24 mosquitoes which found refuge in the slate gray and the olive green box. The numbers gradually diminished until the orange box was reached with a single mosquito, and the pale yellow khaki color with none at all.

WHY WOOD SHAVINGS CURL UP.

A shaving of wood curls up owing to contraction on one side and expansion on the other. This expansion is accelerated by what is known as the "back iron" or "cap iron" which is used in most planes. The object of this "cap iron" is to break the shavings into short lengths and to prevent the "cutting iron" from tearing or splitting the fibers of the wood, which lie always more or less in a slanting direction. The nearer the edge of the "back iron" is placed to the edge of the "cutting iron" the shorter the shavings are broken off. These are smooth on one side, and the serrations on the other correspond with the distance between the edges of the two irons. All wood, too, is formed in circular rings, such as can be seen in the section of any tree trunk. It follows, therefore, that when the rings of the wood are cut across, as they are to a certain extent in the act of planing, they are relieved from tension and curl up in the endeavor to expand themselves.

A VISIT TO THE UNDERWORLD OF A GREAT SKYSCRAPER

THE skyscrapers of the great cities of this country have to a large extent outworn their novelty, so that the announcement that a new fifteen or twenty story building is to be built occasions little more than passing comment. But of late a new tendency has made itself manifest in the construction of skyscrapers, a tendency which combines with novelty a valuable utilitarian effect and is indeed the natural outcome of the problems involved in the lighting, heating and general administration of the vast buildings that tower heavenward. No longer are the architect and engineer of these great inverted bridges—for the modern office building may aptly be termed a bridge on end, since it calls for the same engineering skill in the designing of foundations and superstructure that is given to the building of latter day bridges—content to plan stories above ground; they must, if you please, pierce into the depth of the earth, sending story after story toward the nether regions. Thus there is added to the modern skyscraper a new element of the marvelous which must excite the curiosity and admiration of all who visit the monster buildings.

The most striking example today of modern subterranean architecture is the magnificent structure of the Mutual Life Insurance company, located in the downtown section of New York and built upon a pit the preparation whereof consumed eleven months and cost close on to $700,000. This prince of office buildings boasts not only fifteen stories above ground, but four fully appointed stories below ground. There are a basement and a subbasement; underneath these come a cellar and finally a subcellar, where dwell Vulcans who feed wide gaping furnaces and where all manner of mechanical monsters are to be discovered. An imaginative mortal visiting this subterranean dwelling for the first time would involuntarily be reminded of Dante's visit to the infernal regions, although the Charon who pilots the sightseer through this modern Inferno is an unromantic, everyday foreman clad in overalls.

All in this first circle of the twentieth century Inferno is in apparent confusion, an inextricably mingled mass of men, beams, wires, arc lights, steam pipes and monstrous iron wheels, but out of this chaos will emerge some 2,280 horse power for the operation of the 22,000 electric lights and the seventeen elevators which serve the tenants of the floors above. Passing through this turmoil, the visitor will find himself at the foot of the great elevator shafts, the tiled walls rising dizzily, seemingly at an angle, toward the roof of the building, following the black cars that soar aloft, smaller and smaller to the vision, with a roar from the hydraulic presses and a clanking rattle of chains. This sight alone suffices to make a visit to this nether world well worth while. Now comes a still greater roar, a mad bellowing, as the spent water of the hydraulics exhausts itself in the steel tank, whence, with but slight losses, it will be pumped again and again by the bound giants that toil ceaselessly to bear men up and down the pits of the modern caravansery.

A few more steps, and the visitor finds himself in darkness. As he looks through a door into the depths beyond his eyes can descry little in the murky air save vague figures of men moving to and fro with tiny lights and heavily laden cars. There are a dull cracking of hammer smitten coal and a mephitic dust everywhere. Here are the coal bunkers, the "primum mobile" of all heat and light in the great office overhead. The slow plug, indeterminate figures, black as the coal in which they delve, shovel like gnomes at vast heaps, upon which they seem to make but slight impression, push the laden cars about a curving track and finally dump their contents at one's very feet with a rattle and a cloud of heavy fog. The newly formed heap begins to melt away, and presently the last of it disappears down a yawning black spout into still deeper and unknown regions where the greedy, insatiable furnaces are waiting to devour it like so much chaff.

Descending a flight of steps, the simile with the Dantean inferno becomes strengthened. Now the visitor reaches the Judecca, the cold circle of this nether world. Here is the ice plant, with its capacity of ten tons a day, none too much for the employees' restaurant and the innumerable water coolers scattered throughout the building. One more flight downward, and the uninitiated visitor will deem himself in the bottomless pit. Here is the realm of everlasting fires, where the workmen dress in trousers and little else, save perhaps an armless shirt soaked with perspiration.

Here, too, are more hydraulic pumps, huge, chained Cyclops panting and gasping under their oppressing Ætnas; here are intricate tangles of piping and mechanism, and here, last of all, are the furnaces and the great boilers. From the little red eyes of the fire boxes there spurt multitudinous jets of glaring light, and when the stokers throw open the doors and heap upon the incandescence great shovelfuls of coal that smoks and reddens as one looks, a hungry surge of heat sweeps across the chamber.

In front of the furnaces there runs a serpentine track like the track of the bankers above, and following it one comes to the lower end of the mysterious chute through which the coal makes its way from the upper story, swirling and groaning and enveloped in blinding dust. Fascinated, the visitor will watch the progress of the coal from the moment of its reception in the subcellar to its disappearance in the mouth of the furnaces.

But this is not all that he will find to interest him. There is, for example, the ash hoist a great, centipedelike affair, ingeniously collapsible when not in use, equipped with large chains and buckets whereby to carry far aloft the piles of ashes and deliver them to the carts waiting in the street outside. Then, too, there is the ventilating fan that serves to make the torridity bearable. From high in the tangle of rods and pipes comes a river of cool air sucked in by a blower that in itself requires a seven horse power motor, and as the visitor catches a whiff of the life giving current he is reminded that, after all, this lower region has compensations that the Dantean Inferno lacked.

If the visitor be of an inquiring turn of mind and ply with questions his cicerone, the obliging foreman, he will learn that, wonderful as the finished work appears, the process of constructing this underground habitation was still more remarkable, for beneath the lowermost story columns and caissons reach down into the earth a hundred feet below the curb and seventy-five below what is technically known as the "ground water level." The foundations of the old eight story Mutual Life building in Nassau street went down only eighteen feet below the curb, resting on heavy footings of concrete, which, in turn, rested on the loamy sand that is known in New York by the name of quicksand. To provide the subcellars for the new building, however, and to find an adequate support for the monster structure itself bedrock had to be reached.

With this end in view and also for the support of the adjoining walls during the construction of the new building the pneumatic caisson system was called into service. A caisson is a gigantic airtight chamber in which air pressure is maintained sufficient to offset the natural pressure of the water or silt. Excavation is carried on by laborers in the caisson, which sinks gradually as the excavation advances. In the present case cylinders were sunk by a 125 ton hydraulic jack, and all around the edge of the prospective building a system of cofferdams was sunk in such a way as to form an enormous retaining wall capable of bearing any load. It is declared that nothing save the collapse of the giant ribs of Mother Earth herself can ever shake the foundations of this remarkable specimen of the genus skyscraper.

ELBERT O. WOODSON.

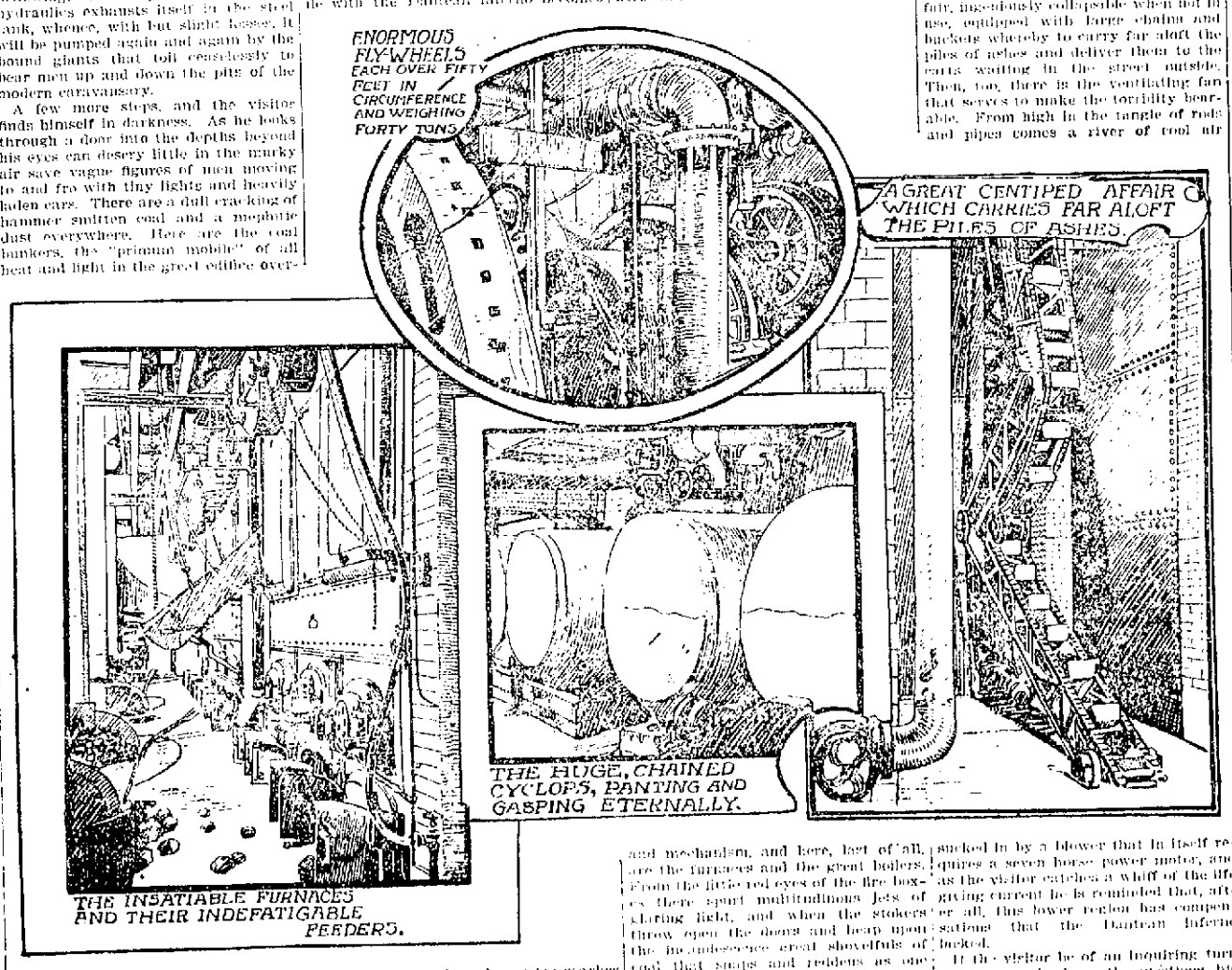

THE COLORS OF FLOWERS.

According to M. F. Hildebrands, who has made a special study of the coloring matter in vegetation, flowers derive their characteristic colors from organic and frequently complex substances contained in the minute cells of which the petal tissues are composed. Blue, violet, rose and deep red are due to a cell fluid of corresponding color. Yellow, orange and green are associated with solid, granular or bladderlike substances in the cells. Brown or gray and in many cases bright red and orange are combinations of other colors. Black, with the exception of the bean, is due to a very deeply colored fluid. It is very rarely that all the cells are uniformly colored; hence different shadings frequently appear on the same petal. The coloring matter is usually confined to the surface layers of cells and does not permeate the whole tissue of the flower.

RESULT OF A CASUAL CALL.

It was the casual call of a friend which gave to the British press one of the most dominant and imposing figures it has ever had. M. de Blowitz, then a young and obscure man with a great ambition but an untried pen, was saying "goodby" to an old friend, Mr. Frederick Marshall, who had dropped in for a chat at his rooms in Paris when Marshall said: "By the way, something has just happened that may interest you. Mr. Hardmann, the colleague of Laurence Oliphant, the London Times' correspondent, has just left Paris and won't be back for a fortnight. Oliphant is much put out, as he can't be at Versailles and in Paris at the same time, and he is looking out for some one to take at least a part of Hardmann's work during his absence." Blowitz immediately sought an interview with Oliphant, who accepted his offer of service. Hardmann never returned to Paris, and on the 10th of September, 1871, the young and unfledged if immensely clever journalist became the Times' correspondent in the French capital, the position which he held with such distinction almost up to his death.

HOW ZANGWILL GOT HIS START.

It was to an accident that Mr. Zangwill owes his literary fame and the public the pleasure his books have given it. Young Zangwill, who was then a very junior teacher in the Jews' Free school, Spitalfields, was walking along the beach of a south coast watering place when a page of a well known weekly paper was blown by the breeze across his path. Picking it up and glancing carelessly at it, his attention was arrested by a notice offering a prize for a short story. The young teacher had never written a line for the press and was extremely skeptical of his ability to write a story of any kind, but there was no harm in whiling away a few hours in making an attempt. And thus it was that before he retired that night he had written and dispatched his story, which a few weeks later he saw again in all the glory of print. What has since come from that stroll on the beach and the lucky waywardness of that breeze the world knows well.

FROM ENGINEERING TO ART.

When Mr. Sambourne, the clever Punch cartoonist, was learning the mysteries of marine engineering at Greenwich in the late sixties he used to beguile his odd moments of leisure by making drawings. One of these sketches so pleased a fellow apprentice that he got permission to take it home to show to his father, who in turn showed it to his friend, Mark Lemon. Mr. Lemon was so struck by the extraordinary promise of the sketch that he sent for the young engineer and asked him to submit drawings for Punch. From that day to this scarcely a number of Punch has appeared without one of more specimens of Mr. Sambourne's skill.

WHY BARBERS ARE NECESSARY.

According to a Dublin scientist who has spent considerable time in making the necessary calculations, a man's beard grows on an average about one-tenth of an inch a week. At this rate it would increase in length over five inches every year, and thus at the age of eighty four a man who had never shaved would be equipped with a beard over thirty-six feet in length.

TRAINS TO AND FROM BOSTON

SOUTHERN DIV.

To Boston. Lve.	To Boston. Arr.	From Boston. Lve.	From Boston. Arr.
5.45	6.50	6.00	7.07
6.24	7.40	6.30	7.26
e6.39	7.30	7.34	8.54
6.42	7.53	8.25	9.01
7.01	8.02	e9.00	9.58
e7.24	8.10	9.20	9.57
7.31	8.50	e10.00	10.37
7.45	8.35	10.17	11.34
8.50	9.46	e11.30	12.07
9.40	10.46	12.00	12.56
11.00	12.03	e1.00	1.38
e11.43	12.25	1.15	1.52
s12.14	1.00	2.00	3.01
1.40	2.50	e3.00	3.23
e3.50	2.39	3.47	5.00
3.03	4.26	4.34	5.30
e3.47	4.30	e5.00	5.38
4.02	4.45	5.34	6.20
4.25	5.30	5.47	6.54
5.22	6.15	6.14	7.27
5.44	7.10	e7.20	8.08
e5.22	7.05	e8.30	9.05
e7.19	8.00	10.30	11.34
8.42	9.38	11.20	12.22

SUNDAY TRAINS

Lve.	Arr.	Lve.	Arr.
e9.30	7.30	9.00	10.07
7.24	8.10	1.00	1.57
8.45	9.40	5.00	5.58
9.20	10.12	e7.30	8.08
e4.25	5.36	e8.30	9.05
e5.58	7.00	9.00	10.02

WESTERN DIV.

To Boston. Lve.	To Boston. Arr.	From Boston. Lve.	From Boston. Arr.
6.50	8.00	7.30	8.41
8.00	8.54	9.25	10.34
9.25	10.39	10.45	11.11
10.50	12.02	11.30	1.06
12.05	1.32	2.15	3.19
12.45	1.57	3.36	4.15
2.30	3.44	4.25	5.45
3.10	4.10	4.50	6.20
3.55	5.04	6.04	7.05
5.00	6.43	6.35	7.48
6.15	7.15	9.30	10.40
7.05	s8.06	f11.15	12.15
9.25	10.30		

SUNDAY TRAINS

Lve.	Arr.	Lve.	Arr.
8.15	9.27	8.00	9.17
12.05	1.26	12.00	1.02
4.15	5.18	5.00	6.25
5.30	6.35	8.00	9.40
8.45	9.49		

Trains by western division leave Lowell from Middlesex St. Station.

e Express.

s From Middlesex Street station only.

f Runs to Lowell Wednesdays and Saturdays only.

LOCAL NEWS

Printer—F. A. M. Tobin's Printery.

Lawler Printing Co., 29 Prescott St.

Finest Wedding Hacks at O'Donnell's stables, 84 Jefferson street. Tel. 439-4.

A dollar saved is better than two earned, and the easiest way in the world to save money is to have the cold air kept out of your house. More than a third of your coal bill can be saved by having Goodwin's patent weather strip on your outside doors. Call and examine them at 11 Thorndike street.

Don't forget the social by Norfolk club, Huntington hall, tomorrow night. Tickets 25 cents.

COMMITTED SUICIDE

TWO FRIENDS DECIDED TO DIE TOGETHER.

By Associated Press to The Sun

INDIANAPOLIS, Oct. 5—George F. Williamson of Chicago, and Marvin Welch of Janesville, Wis., clerks in the auditor's department of the Central Union telephone company, have committed suicide by shooting themselves through the head.

The two were brought here from Chicago by the company four months ago and were close friends. They killed themselves at separate boarding houses.

The officials are investigating in the belief that the two friends planned the double suicide.

Williamson's suicide is thought to have been the result of disappointment in a love affair.

EX-JUDGE PARMENTER DEAD.

By Associated Press to The Sun

ARLINGTON, Oct. 5. Ex-Chief Justice William E. Parmenter of the Boston municipal court, died here at 8.15 last evening, at the age of 87.

Judge Parmenter has been in very feeble health for a long time and his death has been momentarily expected for the past week. Death was due to a general breaking down, owing to his advanced age.

DON'T FORGET

THE SOCIAL

—BY THE—

Norfolk Club

Tuesday Evening, Oct. 6th

AT HUNTINGTON HALL

MUSIC: KITTREDGE'S SINGING ORCHESTRA.

TICKETS - 25cts

APOLLO QUARTETTE

HEADQUARTERS

M. Steinert & Sons Co.

MUSIC STORE

130 Merrimack Street

Wilfred Kershaw

(Organist at St. John's Church.)

TEACHER OF PIANO

ROOM 27, ASSOCIATE BLDG.

WEDNESDAYS FROM 2 TILL 7 P. M.

GEO. E. METCALF & CO.

FIRE INSURANCE

159 Middlesex St.

J. F. O'DONNELL & SONS

FUNERAL UNDERTAKERS,

320, 322, 324 Market St.

Personal attention given to every detail. Funeral chapel, also morgue, connected with this establishment. Tel. 433-3.

C. F. HOISINGTON & SON

(Successor to M. O'Flahavan.)

STOVES AND FURNACES

Tin, sheet iron and metal workers. General jobbing a specialty.

All Work Guaranteed.

147 MARKET STREET. Tel. 953-12.

JAMES E. O'DONNELL

Attorney-at-Law,

6 HILDRETH BUILDING, LOWELL

Notary Public. Telephone.

WELCH & DANAHEY

Practical Steam Fitters, Pipers Plumbers

1024 CENTRAL STREET.

HON. GEORGE B. McCLELLAN, Tammany's Candidate for Mayor of New York.

BETTING IS EVEN

New York Mayoralty Fight Getting Hot

By Associated Press to The Sun

NEW YORK, Oct. 5.—In order to test public sentiment on the subject of the mayoralty election, a secret postal card poll of the voters of Manhattan and Brooklyn has been made.

It shows that George B. McClellan and Seth Low, one month before going to the polls, are practically evenly matched, with the advantage slightly in favor of McClellan.

It is in Manhattan that Tammany must win, if it wins victory at all. It is in Brooklyn that it will lose, if defeat it is to be.

McClellan, if the sentiment shown by the answers received is correct, will receive 182,282 votes in Manhattan and the Bronx and Low will get 163,919. Thus McClellan will have in Manhattan and the Bronx 18,363 more votes than Low.

In Brooklyn, Low will poll 122,966 votes and McClellan 107,474, and this will give Low a majority in that borough of 15,492. The estimate is based on a total vote in the three big boroughs of 583,820. McClellan's net lead over Low in the three boroughs by this appears to be 2871.

The controversy between Mr. Grout and the fusion leaders as to whether he should be removed from the ticket or be allowed to remain waxed hotter than ever. The amiable mayor has become mixed up in it now. Mr. Grout issued a statement last night which was in reply to the mayor's letter to Mr. Cutting.

Mr. Grout admonishes the mayor that he is telling part of the truth and suppressing part of it. He insists that he had not only one conversation but several with the mayor, and that Mr. Low, as late as the day the candidates were notified, told Mr. Grout to abandon his intention of declining all nominations and to stay on the fusion ticket. He says that the mayor, having got the advantage he was seeking in having him get on the Tammany ticket, is now deciding to the wishes of Thomas C. Platt.

Hotter and hotter, too, waxed the war of extermination, which is going on between the machines of Charles F. Murphy and Hugh McLaughlin. Mr. McLaughlin, in an interview, predicts Mr. McClellan's defeat, saying that there will be no good cause of complaint when the chickens come home to roost.

Tammany Hall issued an interview, prepared by William J. O'Sullivan, in which he charged that Bernard J. York, one of Mr. McLaughlin's lieutenants who was a police commissioner under Mayor Van Wyck, was responsible for Devery.

It now transpires that W. Bourke Cockran, when he called on Hugh McLaughlin, did not go there as an emissary of Mr. Murphy, but to ascertain whether Mr. McLaughlin was in earnest in his opposition to Mr. McClellan. In consequence of what he was told, Mr. Cockran did not make a speech putting Mr. McClellan in nomination.

It is also disclosed that there is to be no halting in the plan of Tammany to carry the war against the McLaughlin machine in Brooklyn to extremes.

Tammany, it was learned last night, is also preparing for the possibility of ticket changes which may be made necessary by the uncertainty prevailing in local politics. The notification of candidates for mayor, comptroller and president of the board of aldermen, which was to have taken place Wednesday night, has been postponed until Saturday. No one would be surprised if Mr. Grout was off the Tammany ticket as well as the fusion ticket by the end of this week. Outwardly, however, Mr. Grout is determined to stick as he was the day he got the Tammany nomination. The betting continues even.

Go to Huntington hall tomorrow night and hear Kittredge's singing orchestra.

The Bon Marche

We. Give S & H. Green Trading Stamps

MADAM your attention for just a moment please. This week we are having a special showing of

New Fall Dress Goods

And we cordially invite you to examine them. The lines are complete from the cheaper to the better grades. We have made some special prices for the event which would make your pocketbook sing a joyful ditty could it boast of that accomplishment. We have selected fourteen numbers for publicity—representative values which cover the ground pretty thoroughly regarding style and wantableness. Here are ten of them:

38 in. Camel's Hair Cloth, all colors, per yard.....49c

44 in. Granite Cloth, all the new shades, per yard.....50c

50 in. English Suitings, "broken stripes," per yard.....$1.00

56 in. Parisian Suitings, block plaids in blue and white and black and white, per yard $1.50

Priestley's Cravenettes, 60 inch wide, absolutely water proof, sponged and shrunk, dark Oxfords and browns, per yd. $2.00

56 in. German Novelties, extra heavy, per yard.....$1.00

52 in. Camel's Hair cloth, panne finish, in blue, brown and green, per yard $1.00

52 inch Covert Cloth, browns and tans, a splendid material for long coats, per yard..$1.00

44 inch Finetta, in blues, browns, greens, modes and black, per yard 89c

Camel's Hair Boucle, black, 56 in. wide $1.50

AND MADAM, in addition to these ten good values we have just told you about, we will briefly mention the other four extra good ones, two in Silks and two in Dress Goods.

The First is a Black Taffeta Silk at 69c Per Yard

It is 27 inches wide, full lustre, guaranteed wear. A Silk that should and does sell for 89c a yard, except on special occasions. This is one of the special occasions, so we have marked it 69c a yard. Think of it! A saving of 20c a yard. A splendid thing for Shirt Waist Suits. (Note the width.)

The Second is a Black Peau de Soie Silk at 69c Yard

And usually sells for the same price as the Taffeta (89c yard). It is a very soft finish and double face. The width is 21 inches.

The Third is a Heavy Granite Suiting at 75c Per Yard

It is 50 inches wide and readily sells for 98c yard, but for this sale we have marked it at above price. The colors are black and white and blue and white.

The Fourth and Last is a Heavy Melton at $1.00 Per Yard

It is 56 inches wide, strictly all wool, beautifully finished, and comes in all the wantable shades, such as brown, navy and dark medium and light greys. The regular price on this material is $1.25 per yard.

NOW MADAM, give us your candid opinion. Don't you want to see this exceptionally fine showing of New Autumnal Suitings? If so, come down to the store and 'twill be a pleasure for us to show you the line whether or no you be in a buying mood. But (take this advice for what it is worth to you) we suggest the present as the "golden time." Probably you have already discovered that fact, consequently further remarks from us would be superfluous.

LESS TEACHERS

School Department Drops Four Teachers

WHERE THE ATTENDANCES WERE SMALL

Supt. Whitcomb Explains the Change

At the meeting of the school committee Monday evening of last week it was stated that four school rooms had less pupils attending than was consistent with an economical administration, and authority was given to the committee on teachers to make needed changes. The committee gave prompt attention to the matter, holding one meeting the same evening and other meetings Wednesday and Thursday afternoons, with the result that rooms have been closed and changes made. Supt. Whitcomb explains the changes as follows:

At the Morrill school 97 pupils were found to be divided into four classes, taught by as many teachers. Of the latter one, Miss Cover was transferred to Grand street, replacing Miss Gertrude Dane, a temporary teacher. The pupils of the Morrill were so divided as to give one teacher 33 and each of the others 32, numbers certainly not too large for effective teaching. Indeed, the committee would willingly see these numbers increased a little, but will not bring such increase about by a further reduction of the teaching force, the teachers themselves being sure that they will have more pupils soon from those who have not yet entered the school this term.

The Cheever street school has had three teachers for several years, but the attendance has been rather small in recent times. Very few, if any, of the children of this school speak any English when they enter it, and this fact has been held to so increase the difficulties of instruction as to justify numbers somewhat smaller than would be proper elsewhere, but this year the classes were smaller than ever before, and one teacher, Miss Mehan, was transferred to Lakeview avenue, replacing Miss Katherine Egan, a temporary teacher. As, however, Miss Egan is a member of the class which has been longest in service without an election it was considered but just to give her the precedence over more recent graduates of the training school, and she was sent to Middlesex Village to replace Miss Loretta Ward, a more recent appointee. At the end of the last month but 43 pupils were reported at Cheever street, but more have since come in so that the teachers who remain have fair numbers.

The Sycamore street school at the Oaklands has had for two or three years too many pupils for one teacher, but too few to give average sized classes to two. Last year there two for two were employed, were apparently too efficient for their own good, for they sent 16 children to the grammar school and found themselves with only 26 left. The committee could not stand this and one of the teachers, Miss Dane, was sent to Lyon street, where Miss Hand, with 62 first grade children, was obviously in need of help. She had indeed, already secured the assistance of a temporary teacher, who retired when Miss Dane arrived.

The beginning of the year found the Highland school badly overcrowded in its main building, but in its three rooms 94 kids are in the Franklin school building a reverse condition existed. In the most advanced of these classes 56 kids pupils the report of the first week of the term showed, indeed, but 18 pupils, and although five more came in the second week, the committee decided to close the room and to transfer the pupils in the grammar schools which were nearest them or which they might choose. This involved the necessity for a longer walk for all of them and was to that extent a regretted hardship, but the distance was not excessive in any case, and the committee considered its imposition a necessity. The teacher, Miss Mary L. Crowley, was transferred to the Butler school, replacing Miss Mary E. Crowley, a temporary appointee.

The changes thus far made are those where, as it seemed to the committee, there could be no question as to the need of a reduction of the teaching force. No schools are left with numbers anywhere near as small as those in which rooms have been closed, but several others are below what is considered a fair average, and their cases are receiving careful consideration. Every change causes more or less inconvenience and discomfort to the teachers who are transferred, and a still greater loss to the temporary teachers who are left without employment or pay until some other positions open, results which are greatly regretted, but which could not possibly be prevented if the needed reductions were made. The duty was a most unpleasant one, but it was obviously a duty, and it was done. Four less teachers are employed this week than last, a saving in one year of 280 if all were on maximum salary of $800. The teachers of one or two of the close rooms, however, had not yet their maximum, so that the saving will be slightly less, but it will still be a very tidy sum and yet the changes have been so made that the efficiency of the schools has been but slightly if at all impaired.

LANDLORDS.

If you have a tenement idle that rents for $15 a month, you are losing 50 cents a day every day it is vacant. A little ad. in The Sun "To Let" column will rent your tenement in a very few days. Others have tried it with good results; why don't you try it?

MEMORIAL SERVICE

TRIBUTE TO LATE SIR MICHAEL HERBERT.

By Associated Press to The Sun

WASHINGTON, Oct. 5.—In a memorial service to be held at St. John's church on Tuesday, October 6, at noon, the Rev. Roland Cotton Smith, the rector officiating, this government will pay official tribute to the memory of the Right Hon. Sir Michael H. Herbert, G.C.M.G., C.B., his Britannic Majesty's ambassador to the United States who died September 30. The president, his cabinet and the diplomatic corps will attend the service.

Mr. Arthur Raikes, first secretary of embassy and charge d' affairs ad interim will receive today by cable from King Edward designation to be present as the personal representative of his majesty. In the absence of Count Cassini, the Russian ambassador, Senor De Aspiros, the Mexican ambassador, will be the acting dean of the corps and will rank next to the president. In the event that he is able to reach Washington in time, Baron Von Sternburg, the German ambassador, who was Sir Michael's closest friend in the corps, will attend as the personal representative of Emperor William. Baron Sternburg is now at his summer home in New Hampshire.

Invitations to the service were issued from the state department yesterday by Mr. Loomis, the acting secretary of state, to the officials of the Washington government and members of the diplomatic corps.

This service is without precedent. Sir Michael is the only ambassador accredited to this government who has died while on absent of leave. The service is in accordance with the wishes of the president, who was for years a personal friend of Sir Michael. Mr. Loomis was suddenly called to his home in Ohio yesterday, but hopes to return to Washington on Tuesday.

Sir Michael and Lady Herbert were members of St. John's church, as was Lord Pauncefote, whose funeral was held there last year. It is expected that the funeral of the British ambassador will take place about the same time on Tuesday at his home in England.

MUNYON'S GOOD WORK

Is Bringing a Harvest of Thanks

CURED PEOPLE

Call Him the Benefactor of the Age

PAW PAW

Is Now Recognized as a Positive Cure for DYSPEPSIA and all Stomach and Nervous Troubles

Professor Munyon is probably the most talked of man in the medical world.

His latest discovery of Paw Paw, a cure for dyspepsia and nervous diseases, is regarded by many as a crowning achievement. He is being congratulated by the profession and almost glorified by those who have been cured. It is said that he received one day last week more than 2000 letters from people who wanted to thank him for restoring them to health.

It is always gratifying to do good, but it must be specially gratifying to Professor Munyon to know that he has found a remedy that has brought health and good cheer into so many homes. To win the gratitude of the people is more to be prized than to win fortunes or great renown.

Professor Munyon says the benediction from a grateful person that has been restored to health is more satisfying to him that worldly possessions.

When asked how he was able to accomplish so much and attend to so many details his answer was: "I receive a compensating strength and tonic from the good wishes and heartfelt thanks of people from all over the world."

Words, in my opinion, says Professor Munyon, are sometimes more powerful and healthful than drugs.

A letter like the following gives me renewed energy and spurs me on to greater work.

Professor Munyon:

Dear Sir—For some time I have suffered with nervous depression, due to poor digestion; in fact, I could eat nothing but soup and a few cereals. Since taking Munyon's Paw Paw I have made a decided improvement and eat well, sleep well and feel very much happier in spirit. It is the finest remedy I have ever taken. My wife also uses it as a tonic with the most pleasing results.

(Signed) M. W. DEMPSEY,

414 South Street, Boston, Mass.

Almost every human being some time requires a stimulant, NOT AN ALCOHOLIC STIMULANT, not a stimulant that will buoy up for a moment and then cast down to lower depths of depression, but a stimulant that will give an abiding strength and lasting force.

My Paw Paw aids the stomach to digest hearty foods and to make good rich blood, which again in turn strengthens the nerves, vitalizing all the tissues, and soon produces muscles, tissues, bone.

Professor Munyon says:

It is my opinion that the clergymen in this country could do no greater service to the cause of temperance than to advocate the general use of my Paw Paw, for by its use drunkenness would be lessened and the morals and health of the community greatly improved.

A wife whose husband is addicted to drinking can do nothing better for herself or family than to get a bottle of this Paw-Paw, and whenever her husband feels the need of a tonic give him a tablespoonful of Paw Paw. She will find that he will soon lose all cravings for strong drinks—that his appetite will soon become natural, that his nervousness and longing for excitements will disappear and he will be perfectly satisfied, without alcoholic stimulants and harmful beverages.

MUNYON.

On sale at all druggists.

Letter to SOLON W. STEVENS, Lowell, Mass.:

Dear Sir: What's the penalty for making or selling short-measure paint in your state?

And does it make any difference, if three-fourths of the paints are short-measure?

Is seven pints a full gallon or a fool-gallon?

What's the penalty for making or selling whitewash for paint?

Is whitewash paint, if mixed with a little paint and labeled "Pure mixed paint," or something like that?

But we don't intend to go into the business. We make Devoe lead-and-zinc full-measure and true.

Yours truly,

F. W. DEVOE & CO.

P. S.—The Adams Hardware and Paint Co. sell our paint.

JOHN M. FARRELL, Auctioneer

OFFICE, 162 MARKET STREET, LOWELL, MASS.

Heirs' Sale of Real Estate at Public Auction

SATURDAY Oct. 10, 1903, at 2 P. M.

RAIN OR SHINE

By consent of the heirs of the late Thomas Gallagher, I will sell to the highest bidder, the eight room house and about 3623 square feet of land, more or less, situated on the southerly side of West Sixth street, No. 152.

This house was built of the very best material and great pains was taken to have a very comfortable home. It has three very pleasant chambers up stairs, large hall, parlor, sitting room, dining room, sewing room, kitchen, bath room with hot and cold water; all lighted with gas, with pretty gas fixtures in every room. Has a high posted, well lighted cellar, with cemented bottom; water closets, sewer, and everything that a person would wish in a home.

The house is 1½ story, with bay window, set up well from the street, with piazza on the side that leads to a very pretty garden, with grass lawn, set out with pear, plum, apple, cherry, and peach trees; grape vine trails over shed in rear, also shrubs, etc. Has concrete walks, sidewalks and edge stones all in, is well fenced, in fact there is not one thing to be done to this place that could improve it.

As this is an heir sale to settle this estate, it is a positive sale, and I invite the public to attend.

TERMS: $200 must be paid to the auctioneer at time and place of sale. Other terms made known at sale.

Per D. J. DONOHUE, ESQ.

C. F. KEYES - - Auctioneer

OFFICE, OLD B. & M. STATION, GREEN ST., LOWELL, MASS.

ON THURSDAY, OCTOBER 8

I WILL HOLD MY FIRST FALL FURNITURE SALE. I HAVE ALREADY HAD CONSIGNED FOR THIS SALE THE CONTENTS OF TWO HOUSES, TO BE SOLD BY THE ADMINISTRATORS, CONSISTING OF THE GENERAL LINE OF HOUSEHOLD FURNITURE, PARLOR SUITS, CHAMBER SETS, SIDEBOARDS, CARPETS, ODD CHAIRS, KITCHEN WARE, ETC.

Simply say "Charge It," Your Credit Is Good

NO MONEY DOWN

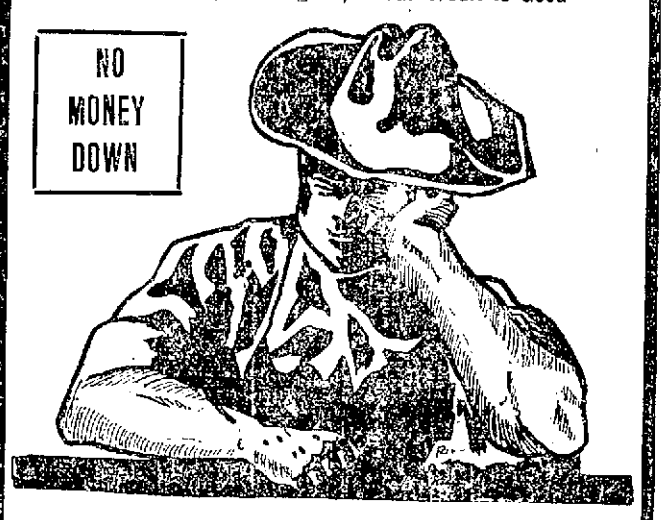

DON'T DESPAIR

YOU MAY HAVE MONEY NEXT WEEK—
WE'LL CLOTHE YOU THIS WEEK—

With these liberal arrangements in view, nothing should prevent you from being well dressed.

MILLINERY

A remarkable gathering of exquisite sample models, - $4.98 to $20.00

JEWELRY

Men's 20-year 14 carat Gold Filled Watches, O. F. Waltham movements, at - - - - - $16.75

LADIES' SHOES

Perfect fitting Dongola Kid welt and warranted Corona kid—all sizes and styles, at

$2.50 to $3.50

MEN'S SHOES

Men's French Calf, Box Calf Bals and Patent Corona Colt skin shoes, all sizes, at

$2.50 to $3.50

Casar Misch

CASH OR CREDIT

220 CENTRAL STREET - - LOWELL, MASS.

"No Money Down Clothier" to Man, Woman and Child.

A. STRAUSS, Manager.

* * THE FAVORITE * * newspaper of the people is THE SUN, because it stands for the people, First, Last and Always.

THE LOWELL SUN

IT Deserves it. . . . The Sun occupies the highest position in local journalism. It leads in everything. Everyone admits it to be Lowell's Greatest Newspaper.

ESTABLISHED 1878 | LOWELL MASS. MONDAY OCTOBER 5 1903 | 10 PAGES ONE CENT

SUN LATEST

FIVE O'CLOCK

RAISED RUCTIONS

Greeks Mixed It Up in Market Street

George M. and Alexander Galatos, and Peter Lemanagakis, Greeks, fresh from Lawrence, raised ructions in Market street early last evening and were bundled into the patrol wagon by Sergt. J. B. Crowley and Patrolman T. J. Dwyer, D. C. Donovan and O'Keefe.

The three men were engaged in a free-for-all fight. Lemanagakis had an ugly cut over the right eye which was sewed up at police headquarters by City Physician Tabor. He claimed that the Galatos brothers, who are twins, aged 46, stabbed him with a knife. They were booked for drunkenness.

A YOUNG SHOPLIFTER.

Fred Cardinal, aged 15 years, was arrested Saturday night at 9.45 in the 5 and 10 cent store in Merrimack square on the charge of shoplifting. Complaints have been frequently made to the police from this establishment, which has been losing small articles from time to time without being able to catch the thieves. Inspector Welsh was thus detailed to watch the place Saturday night and ran across the Cardinal boy, who when searched at the police station gave up a number of small wares.

SHE LIKED CELERY.

Sarah Richardson, aged 22, was arrested Saturday afternoon for stealing celery. She went on a visit to Tewksbury in the afternoon and upon her return to the city was accompanied by Constable Joseph D. Dillon, who detected her in a celery patch on one of the farms.

HEAVY DOCKET

Many Drunken Offenders in Police Court

There was a sorry lot of drunks in the police court dock today. Twenty-six in all and the stories of their jags as told by the arresting officers varied in only one particular, the size of the jag. Some had singing jags, others fighting jags, speech-making jags, crying jags and lay-down-and-count-the-grass, little jags and big jags and jags that were great big loads. Judge Fisher presided.

Andrew J. Murray and Frank J. O'Brien, the two young fellows who impersonated police officers in Tewksbury Sunday afternoon, in order that they might get next to a farmer's cider, were not charged with anything more serious than drunkenness, and they were fined $5 each for that offence. Farmer Phelps, whose cider they tilted up on, was in court and told the story. He was not anxious to prosecute them, however, and they did not have to pay the penalty of playing police officers.

LARCENY CASE CONTINUED.

Fred H. Cardinal, 13, charged with the larceny of sundry articles from Knox's five and ten cent store, had his case continued to Friday, juvenile day.

FOR STEALING COPPER WIRE.

Thomas Collins pleaded guilty to drunkenness and larceny of 53 pounds of copper wire, the property of the Western Union Telegraph company. Collins has worked for the telegraph company for years and has always borne a good reputation. The larceny was the result of his drunkenness, but as the latter is an offense the larceny was a continuance of it. He was fined $15 for larceny and $2 for drunkenness.

BEST BOY AT REFORMATORY.

John McCaffrey completed a term at the reformatory Saturday and today he was in police court and pleaded guilty to the larceny of a bicycle, the property of Joseph Marchand, about two years ago. Deputy Welch said a good word for McCaffrey. He told Judge Fisher that the superintendent at the reformatory said McCaffrey was the best behaved boy that ever served a term at that institution. Judge Fisher thought that recommendation was worth something and upon request of James O'Hearn, counsel for McCaffrey, the judge continued the case to Nov. 5, in order to give the defendant a chance to settle.

HUNTING ON SUNDAY.

Chief of Police Conway says there will be no hunting on Sunday in his town this fall. He believes with the good farmers out that way that whatever birds and rabbits that frequent the woods about Willimansett belong to them and they have appointed Martin their guardian angel with bloody orders to arrest every stranger that carries a gun in the woods on Sunday. Martin started his crusade yesterday by arresting Angelo D. Prospero and George Borletto.

In police court today they pleaded guilty to discharging a gun on the Lord's day and were fined $10 each. They said all the game they got was one partridge and one red squirrel.

DISTURBED THE PEACE.

John Mulcahey and Michael Quinn, charged with drunkenness and disturbing the peace, were fined $15 each; $10 for disturbing the peace and $5 for drunkenness.

HIS FACE BADLY CUT.

Despite the fact that Peter Lenardes appeared in police court with his head bandaged and his left eye covered with blood, the men that he did stabbed him did not have to answer to anything more serious than drunkenness. George M. and Alexander Galatos, twin brothers, and Louis Lenardes had some trouble in Market street yesterday and Lenardes received cuts in the face that had to be sewed up after the two had been taken to the police station. The Galatos were fined $5 each for drunkenness. Lenardes was charged with drunkenness and was discharged.

CHARGED WITH STEALING CELERY.

The case of Sarah Richards for the al

FOR ASSAULT AND BATTERY

Joseph Jenens was fined $15 for assault and battery on Pamilia Harrison and $5 for drunkenness.

DRUNKS DISPOSED OF.

John C. Crowley, workhouse 20 days; Margaret Lynch, workhouse 30 days; James Whin was fined $5 for drunkenness and a suspended sentence of two months to jail was invoked and he will have to serve the two months; Peter Trahon, John L. Mahoney, Patrick Flynn and Alfred J. Rhodes were fined $3 each; Mary Garvin, Ellen E. Moore, Florence Donohoe, Patrick Brady and Charles W. Hobbs were fined $5 each; four first offenders were fined $2 each and five were released.

THE WRONG MAN

Albert Steiner is Doing 10 Years

By Associated Press to The Sun

TRENTON, N. J., Oct. 5—Officials of the American Bridge company are interesting themselves in the case of Albert Steiner, a former employe, who went under the name of Charles Lewis, and who was sentenced to a term of ten years in the Massachusetts state prison at Charlestown.

An investigation will be made at once, and if Steiner's story is found to be true an effort will be made to secure his pardon.

For more than a year past, up to Aug. 22 of this year, Steiner was employed at the American Bridge works in this city. On that date he drew $29.50 on account and went away for a few days' trip.

The next heard of him was in a letter to J. Henry Klein, the company's paymaster, saying he had been arrested Aug. 23 on a charge of highway robbery alleged to have been committed on Aug. 18, on which day, according to the company's record here, he was working in Trenton.

Steiner requested an affidavit from Mr. Klein setting forth this fact. The affidavit was sent, but Steiner writes back that before the affidavit reached him the 10-year sentence was imposed, despite his plea for delay.

Steiner also claims that the sentence was made heavy because of other offences which he was alleged to have committed.

Little is known of Steiner here outside his employment with the company, and the fact that he had served a term in the New Jersey state prison for an offence of which he says he was also innocent.

The American Bridge company's Boston office has been requested to make a thorough investigation of the case. Steiner is sixty years of age. It is not known here where in Massachusetts the crime is alleged to have been committed.

IMMACULATE CONCEPTION

FEAST OF THE HOLY ROSARY OBSERVED.

Rosary Sunday was observed in a very fitting manner at the Church of the Immaculate Conception yesterday. A solemn high mass was celebrated at 10.30 o'clock in the morning by Rev. Fr. Tighe, O. M. I., assisted by Rev. Fr. Duffy, O. M. I., of the Tewksbury novitiate, and Rev. Fr. Smith, O. M. I., formerly of Holy Angels college, Buffalo, but now of the Immaculate Conception as sub-deacon. The sermon on the gospel of the day was delivered by Rev. Fr. Lawrence, O. M. I.

In the evening there was a procession consisting of the ladies of the Holy Rosary society, the Children of the Angel Guardian. The women and children marched around the church while the rosary was being recited. There was also solemn benediction. Rev. Fr. Tighe, O. M. I. was the celebrant of the service and he was assisted by Rev. Frs. Lawrence, O. M. I., and Smith, O. M. I.

DEATHS

KENNEY, Died Oct. 4th, Mary J. Kenney, aged 75 years and 10 months. The funeral will take place from her late home 38 Pine street, Tuesday afternoon at 2 o'clock.

CAREY Catherine Carey, aged 22 years, died this morning at her home 240 Merrimack street. Besides her husband, Daniel, she leaves three sisters, Mrs. Johnson, Miss Corbett and Miss Nano Mc-Carthy and two brothers, Timothy and Denis of Lawrence.

PULLED A KNIFE

Excitement on Board American Liner

By Associated Press to The Sun

NEW YORK, Oct. 5—The passage of the American line steamship Westernland, which has reached this port from Liverpool, was marked, says a dispatch from Philadelphia, by one day of wild excitement. Among the firemen shipped for the passage was John Greening. On September 26 he suddenly flung down his shovel, after complaining of the heat, and leaving the stokehold, rushed up to the main deck. Here he drew a big clasp knife and began to run amuck among the terrified steerage passengers, calling out that he wanted rum and would knife anyone who refused to let him have it.

A petty officer, calling to a couple of sailors to help, started to catch the infuriated maniac but Greening as as quick as a cat, the delirium seeming to lend him an extraordinary agility. Easily avoiding his pursuers, he bounded up to the after deck and, flinging his knife back at the bewildered onlookers, took a flying leap over the taffrail into the sea. Captain Morle ordered the engines reversed and spent some time time in searching for the body without avail.

THE WEATHER.

By Associated Press to The Sun

Local forecast: Fair tonight and Tuesday; cooler Tuesday; light westerly winds.

MARKSMAN 5c. Cigar Union Made

Exclusive Styles Suits, Jackets and Capes | Exclusive Styles Skirts, Waists, Raincoats

A Complete Success

And the admiration of all was our opening display of Ladies' and Misses' Garments. The prices we are now offering cannot but astonish you.

FALL SUITS—Both Walking and Dress, in endless variety, all the late materials and new effects shown at prices $10.75, $13.50, $14.75, $15.50, $16.50 and upwards.

CAPES AND JACKETS Our assortment is immense. We are positive that we can please you. Our models are distinct and cannot be found elsewhere.

RAINCOATS FOR LADIES AND MISSES Loose or fitted back, colors tan, olive, oxford, waterproof cravenette, at prices $7.98, $10.75, $12.75, $13.50 and upwards.

WAISTS—We have them from the inexpensive Shirt Waist to the more elaborate Evening Waist. Waists at 98c and upwards. Don't fail to inspect them. A visit to our store will well repay you.

Authoritative Styles Newest Materials Lowest Prices

The New York Cloak and Suit Co.
12 JOHN STREET

G. W. BONNEVILLE, D. D. S.
LOWELL DENTAL PARLORS
Painless Extraction. 109 Merrimack St.
We give Green Trading Stamps.

WANTED An old lady to do light housework and care for two children. Call 1 near 31 Colonial street.

DR. A. THOMPSON'S PREVENTION AND CURE. It prevents and cures colds, pneumonia, attacks of fever, sore throat, lung lungs, hard or painful coughs, la grippe and rheumatism in any stage. All druggists 25c per bottle.

HOUSE CLEANING By the hour or day by woman. Address A. E., 42 Suffolk street.

F. J. O'BRIEN AND ANDREW MURRAY IMPERSONATING OFFICERS AND SAMPLING PARKER PHELPS' CIDER IN HIS BARN AT TEWKSBURY.

BOGUS POLICEMEN

Search Farmer Parker Phelps' Premises for Liquor

Andrew Murray and Frank J. O'Brien thought they were having lots of fun with Farmer Parker Phelps in Tewksbury Sunday afternoon, but when all was said and done they came out of the small end of the horn. They impersonated policemen and told Mr. Phelps that they were searching the premises for liquor, as it had been reported, they claimed, that he was selling liquor.

He came upon them in the barn and believed them when they said they had been sent there to search for booze. He told them he had nothing but a little sweet cider in the cellar and they asked to be shown to the cellar. This Mr. Phelps did and the would-be officers proceeded to sample the unsuspecting farmer's cider. After doing away with a couple of quarts of it, they decided it was a little better than one per cent. and told Mr. Phelps they would have to confiscate it. This they did not do, however, stating to Mr. Phelps that his kindness alone saved him his cider.

Shortly after the two young men left the premises Chief of Police Manley happened that way and Mr. Phelps told him the story. The officer obtained a description of the men and learning that they went in the direction of Lowell, started in pursuit.

On the way he met Sergt. Martin Conners, who joined in the chase, and they overhauled Murray and O'Brien on upper Lawrence street.

The young men did not deny the charges of the real officers and they were locked up.

BRONCHIAL COUGH

Cured With Two Bottles of Dr. Bartlett's Vital Force.

Mr. J. M. Smith, residing at 5 Fernald street, Lowell, Mass., has an excellent opinion of Dr. Bartlett's Vital Force. He says:

"For several years I have had a bronchial cough. It irritated my throat and always came on whenever I caught cold. I got a bottle of Dr. Bartlett's Vital Force knowing others it had cured, and in four days my cough was relieved, and in ten days it disappeared entirely. I took two bottles altogether, and I recommend it for chronic coughs and throat troubles as I have an excellent opinion of this wonderful medicine."

J. M. SMITH,
5 Fernald Street, Lowell, Mass.

Dr. Bartlett's Vital Force acts very nicely in cases of whooping cough, where there is a large amount of secretion mixed with more or less difficulty. It will be found superior in cases where bronchitis is associated with asthma or phthisis, and is the surest medicine in the world for the cure of lung and throat troubles. It strengthens the lungs and bronchial tubes, and we ask you to bear in mind that it is Dr. Bartlett's own prescription and used by him in his large practice ever since he came to Lowell from Bowdoin medical college. Entirely free from opium, morphine and alcohol. It will give you mental force, and if you have a hard day's work before you a tablespoonful of Vital Force will prepare you for the day's demands and increase if taken in the morning. All druggists sell and recommend it.

Don't do pale if you are discouraged and run down from worry or overwork, but consult Dr. Bartlett at his office, 106 Merrimack street. Call during the day, as his rooms are crowded in the evening. He takes plenty of time with every patient and a talk with this nerve, lung, heart and blood specialist will do you a world of good

CORTI IS DEAD

Anarchist is Charged With Murder

TWO OTHER ITALIAN RIOTERS WERE STABBED

Arrested Man Held Without Bail

By Associated Press to The Sun

MONTPELIER, Vt., Oct. 5.—As the result of a bullet wound said to have been inflicted by Alexander Garetto, the socialist leader at Barre, in the course of a riot between anarchists and socialists, at this place Saturday night, Fin Corti died during the night, and the crime, the police say, has become a murder. The Italian passed away early this morning at a hospital to which he was taken shortly after the shooting. The wounded man identified Garetto as his assailant on his way to the city. The arrest of Garetto, the anarchist has aroused much excitement among the Italians at Barre. It is probable, in consequence of the death of Corti, a special session of the grand jury will be called very soon to consider the case. In the meantime Garetto is held without bonds in the county jail here.

Meloetto Serrati the editor of the socialist newspaper whose attempt to address the meeting of the socialists brought about the attack by the anarchists is still under arrest on the charge of a breach of the peace. The police reports today indicate that during the riot in the street following the mutual assaults within the hall, two Italians, names unknown, were stabbed though the wounds are not dangerous. Emilio Vodini who it is alleged was also shot by Garetto has merely a slight flesh wound in the arm and will recover.

Just before noon today, the police made three additional arrests at Barre. The most important of these was that of Martini Rizzi, who was detailed on a warrant charging a breach of the peace and assault with intent to kill. Arraigned later at Barre, Rizzi pleaded not guilty and was held in $5000 for further hearing. Luigi Casel and B. Frizzetti were charged with breaking the peace and they were held in $500 for the higher court. All these arrests were made in connection with the riot of Saturday night.

What a sweet disposition! Born so? Or made so by Ayer's Pills? J. C. Ayer Co., Lowell, Mass.

FOR SALE Barber shop furniture cheap for cash. Apply 67 Charles street.

WANTED Young men to learn pulling over. Apply at Stover & Bean's, Hoyt building, Thorndike street.

THE SUN LATEST 5 O'CLOCK

BRAVE POLICEMAN

Seized Electric Car and Overtook Fugitive

By Associated Press to The Sun

NEW YORK, Oct. 5—Fearing that an alleged murderer would escape, a policeman from the West 37th street station, took possession of an electric car in Seventh avenue and after a chase of five blocks, during which the car was run off the track, he overtook the [illegible] and arrested him at the point of a revolver.

After [illegible] the man the policeman was compelled to [illegible] the crowd of an angry mob who wanted to lynch the prisoner.

The shooting was the result of a dispute between negroes over a game. The prisoner, William Butler, started the trouble by taking possession of the sports stake and making off into the night. The other players gave chase and shooting began. The street was crowded with women and children, one of the pursuers finally overhauled Butler and grappled with him. It is alleged that Butler demanded his release and upon the refusal of his captor, Dean Evans, to let go, Butler fired twice, one of the bullets piercing Evans' heart.

There was a panic in the neighborhood, among the white persons, who were witnesses of the killing and a lively chase ensued. Butler would have escaped, however, had not the trolley car been utilized.

THE HIBERNIANS

Memorial Sunday Observed by Order

ADDRESS DELIVERED BY REV. FR. FLYNN, O. M. I.

Several Hundred Members In Parade

The members of the local divisions of the Ancient Order of Hibernians observed Memorial Sunday yesterday. Early in the afternoon the members assembled in the hall of the order in the Howe block, and headed by the Irish Volunteers drum corps marched to the Catholic cemetery in Gorham street. There were several hundred members in line and the marshal was Captain Patrick Crimmins. The line moved over Merrimack, Central, Gorham streets to the cemetery.

Here they were addressed by Rev. Fr. Flynn, O. M. I., who dwelt on the significance of the occasion and referred to the beautiful custom of remembering the dead. He hoped that the Hibernians will continue to observe Memorial Sunday and assured them that the custom would bring credit to the order.

Prayers were recited by Rev. Fr. Flynn, and then the procession returned to Hibernian hall. Each man in line was dressed in dark clothes and wore white gloves. Hundreds of people lined the streets as the parade passed by.

The death list of the Ancient Order of Hibernians is a large one for the organization has crowed a career of many years in this city. In spite of this fact, however the order is stronger in Lowell today than ever before, and is constantly growing in members. Its present strength in this city is twelve hundred.

MARSHAL FOCH COMING.

By Associated Press to The Sun

LONDON, Oct. 5—The White Star line steamer Oceanic which sails from Liverpool for New York Wednesday, takes Marshal Foch, the French Minister of War, and Mme. Foch, the wife of Gen. [illegible] Seward Webb and Mr. and Mrs. [illegible] Webb.

MILLINERY OPENING.

Mrs. A. Van Hise, though not among the milliners down town, had certainly a grand parlor display at 195 Gorham street, and judging by the number of orders she received on the opening day it is plain that she is an adept in the art of pleasing her patrons. The effort was a great success and should you want millinery you should call on Mrs. A. Van Hise, 195 Gorham street.

Scrofula

Makes its presence known by many signs,—glandular tumors, bunches in the neck, cutaneous eruptions, inflamed eyelids, sore ears, catarrh and wasting diseases.

Hood's Sarsaparilla

Effects permanent cures.

PETER J. BRADY
GROCER
Corner Gorham and Stevens Sts.
CHOICE TEAS COFFEES and SPICES
Try our new brands of Tea, Coffee, etc., sold in the city. "The King Arthur," "Crown of Gold" and "Pompino."

FRONTAL HEADACHES
Usually are caused by defective eyesight.
GEO. C. ROGERS
148 MERRIMACK STREET.
Opposite Pollard's

If you want help at home or in your business try The Sun "Want" column.

THE HIGHBINDERS

Police Believe They are at Work in Boston

By Associated Press to The Sun

BOSTON, Oct. 5—Boston's Chinatown is in a ferment as a result of Friday night's assassination there, and yesterday thousands of curious persons visited the neighborhood and crowded Harrison avenue, between Essex and Beach streets, until a late hour last evening. The police had taken especial preparations to nip in the bud the demonstration between the rival factions which it was thought the day might bring forth, but thanks, perhaps, to the vigilance of one of the officers, no one was shot during the day.

The usual large number of Chinamen from the suburbs and surrounding cities and towns came into the city for their weekly trading or gambling and it was feared the influx might result in unwonted activity on the part of one or the other of the clashing societies. But the Chinamen themselves kept well within doors and in most of the houses they occupy the curtains were closely drawn. That further violence is meditated is more than suspected by the authorities, and the seizure of 300 cartridges which a Chinaman was carrying yesterday morning is evidence of the condition prevailing.

Just when this feeling will blaze out afresh is of course unknown. The Hop Sing Tongs are furious over the assault, fatal in one case, upon its members Friday night, while the Highbinders are expected to calmly pursue their course of extermination, as opportunity presents. Its "hatchet men," as they are known in San Francisco, undoubtedly have their work assigned them.

The fact of a couple of arrests and the seizure of one hatchet will in no way interfere with the activities the decaded secret society has promised itself. Unless the police are much mistaken other outrages are planned, and with the difficulty experienced in securing clues to the perpetrators of the Monroe street shooting the officers can do is to keep a close and constant espionage upon the society, hoping to prevent murder if possible, or, in any event be close at hand to capture the assassins as soon as they show their hand.

Yesterday uniformed officers were stationed at both the Essex and Beach streets corners of Harrison avenue, while others in citizens' clothes constantly patrolled the neighborhood. Sightseers were forbidden to enter Oxford place, from which thoroughfare Friday night's shooting and assassination occurred just before 6 o'clock. The shooting between the crowds from all corners of the city moved up and down Harrison avenue and Beach and Oxford streets, while the officers, when a crowd or one of the disputants scuttled silently down Oxford, from door to door, with more than their usual silence and stealthiness.

Visitors to the Joss House, the center, yesterday in the restaurants, which did a rushing business, were closely drawn out at almost every window, at about one minute, a space at the bottom of the curtain could be detected and here a keen observer would invariably find a pair of shrewd eyes, set in a bronze face, peering warily into the streets.

About 8 o'clock, in the forenoon Patrolmen Hughes of division 1 noticed two Chinamen lounging along, one close behind the other and both carrying small bundles. The movements of the first man were so suspicious the officer accosted him, who proved Chinaman No. 2 remonstrated and was soon in tears. The man accosted said he was the cook and had [illegible]. The officer, with the pictures in his hand, [illegible] that it contained [illegible] Chinatown [illegible] the interests of [illegible] and tribes to discover [illegible] the perpetrators of the shootings.

So Mr. Chinaman and his friend [illegible] to the station. There it was found that if the Chinaman told the truth he should be [illegible] and so [illegible] of the interests [illegible] and [illegible] with [illegible] of New York [illegible] [illegible] was by the [illegible] [illegible] and the [illegible] were found [illegible] Western [illegible] contained in six boxes of [illegible].

When this wonder was revealed, the prisoner became drunk with amazement, so much so he could give no satisfactory account of himself or for what purpose the deadly "goods" were collected. The young fellow, who proved to be but 19 years old, gave his name as Gee Tom and his home as West Pennsylvania. He was locked up as a suspicious person and the police are wondering which faction he was committed bearer for and whether the seizure will result in a more than temporary delay in the plans of the bloodthirsty Orientals.

If you want help at home or in your business try The Sun "Want" column.

SPECIAL SERVICE

In Honor of Election of Pope

CARDINAL GIBBONS TALKS OF RECENT CONCLAVE

"Pope Pius X a Man of God"

By Associated Press to The Sun

BALTIMORE, Md., Oct. 5.—Special services were held at the Baltimore cathedral yesterday in honor of the election of Pope Pius X. Cardinal Gibbons preached the sermon.

So dense was the throng that filled every inch of the cathedral that the procession at the conclusion of mass of clergy, sanctuarians and acolytes was delayed until hundreds of persons cleared the aisles.

In addition to being the first sermon delivered at the cathedral by Cardinal Gibbons for three months, it had been announced that he would speak of the conclave which elevated the new pontiff and of general conditions at the vatican.

At the conclusion of the pontifical mass the pope's prayer was chanted by the choir of St. Mary's seminary.

His eminence spoke in part as follows, after describing the conclave and the participants therein:

"The virtues of humility, sincerity, candor and benevolence are stamped on the features of the new pope. I can characterize him in one sentence by saying that he is a man of God and a man of the people. His name is idolized in Venice and along the Adriatic on account of his charities toward the poor.

"We need not be surprised at the emotion of the pope when his election was announced, for he was called to the most sublime position to which any man on earth can aspire."

FUNERALS

KIMBALL—The funeral of Mrs. Lydia S. Kimball, who died Sept. 22 in Los Angeles, took place Saturday afternoon from the Lowell cemetery chapel. Services were conducted by Mrs. Lang, Christian Science reader of Lawrence, and Mrs. W. H. Pepin and Harry Stocks sang appropriate selections. Interment was in the family lot, Undertaker Ela in charge.

BRADY—The funeral of William Brady took place yesterday afternoon at 2 o'clock from the home of his parents, 4 Hampshire place, off Jewett street. Burial was in the Catholic cemetery, under the direction of Undertaker C. H. Molloy.

SULLIVAN—The funeral of Patrick S. Sullivan was held Saturday afternoon from his residence and at 3 o'clock services were conducted at the Sacred Heart church, Rev. Fr. Flynn, O. M. I., officiating. The bearers were John Stott, J. Moran, William Calvin, and Peter McKiernan. Burial was in the Catholic cemetery, in charge of Undertaker Rogers.

RAYMOND—Moses L. Raymond, child of Moses and Julia Raymond, of Pelham Centre, was buried Saturday afternoon in Pelham cemetery. The bearers were Charles H. Stickney, Ernest Jones, Sam Hobbs, Ed. Simpson. Undertaker Albert had charge.

RAMSAY—The funeral of Mrs. Benjamin Ramsay, nee Lemontagne, took place Saturday morning at 9 o'clock at St. Joseph's church. Rev. Fr. Fournier, O. M. I., officiated. The bearers were J. J. Cling-Mars, A. St. Louis, Charles Gingras and Lucien Demers.

Burial was in St. Joseph's cemetery, Rev. Fr. Vinet, O. M. I., committing the body to the earth.

Undertaker Albert had charge.

McSORLEY—The funeral of the late Bridget McSorley took place this morning at 8.30 o'clock from her late home in Lakeview avenue and was largely attended by relatives and friends of the deceased. The funeral cortege proceeded to St. Michael's church in Sixth street, where a high mass of requiem was celebrated at nine o'clock by Rev. Fr. Murphy. The choir under the direction of Mr. Thomas P. Boulger sang the Gregorian mass.

The bearers were Messrs. Hartley Lennon, John Cox, Patrick Owens and James, Patrick and Morris Mechan. The interment was in the Catholic cemetery where the committal prayers were read by Rev. Fr. Murphy. The funeral was under the direction of Undertaker Charles H. Molloy.

WHOLLEY—The funeral of Madeline Whelley, child of Edward and Mary, took place this afternoon at four o'clock from the home of her parents, 131 Cosgrove street. The interment was in the Catholic cemetery, under the direction of Undertaker Charles H. Molloy.

CRAIG—The funeral of Miss Edith D. Craig, daughter of Rev. J. M. Craig, pastor of the First Presbyterian church, was held Saturday afternoon from her late residence, 3 Belmont street, and the large number of people present and the floral offerings evidenced to a marked degree the esteem in which deceased was held by all who knew her.

There were flowers from the following named: Willing Hand society of the church, Mrs. Craig's Sunday school class, Y. M. C. A. auxiliary and others.

Services were conducted at the house by Rev. S. C. Gunn of Boston and Rev. Robert F. True of the Immanuel Baptist church of this city being the officiating clergymen. Appropriate hymns were sung by a quartet consisting of Mrs. Floyd, Mrs. Sherborne, Mr. Spellman and Mr. Long. The bearers were W. E. Stratton of Boston, Roderick McKenzie of Clifton, Lewis Farmer of Tewksbury, George Brown of this city, Harry Dorrough and Clarence Craig, the latter a brother of deceased. Burial was in the Edson cemetery, where the same quartet again sang, and committal services were also conducted by Rev. Mr. Gunn. Many out-of-town people were present from Andover, Holyoke, Boston, Clifton and Lawrence. Undertakers Young & Co. had charge.

HART—All that was mortal of the late Mrs. Bridget Hart was consigned to its final resting place in the family burial lot in the Catholic cemetery this morning. The funeral took place from the home of her son, Mr. Patrick Hart, No. 41 West L street, at 9.30, and was largely attended by sorrowing friends and relatives. The cortege proceeded to St. Michael's church where a mass of requiem was held at 9.45, Rev. Fr. Mullin being the officiating clergyman. The choir, under the direction of Mr. Thomas P. Boulger, sang the Gregorian requiem. The bearers were as follows: Thomas Mahon, John McKeon, William Furlong, Cornelius Green, Walter Coleman and Thomas J. Greeley. At the grave Rev. Fr. Mullin read the committal prayers. The interment was under the direction of Undertakers James F. O'Donnell & Sons.

DEATHS

FIFIELD—Mrs. Susan M. Fifield, wife of Hon. George W. Fifield, and daughter of the late John F. Baldwin, died at her home, 188 Middlesex street yesterday.

She was born in Billerica, Mass., in 1845. Mrs. Fifield was an invalid for several years, but her enforced retirement from society life with remarkable cheerfulness, as it [illegible], she will be sadly missed from the home where she has been the recipient of untiring care and devotion.

She was a member of the Unitarian church, which always received her generous support.

HART—Mrs. Bridget Hart, an old resident of this city, and a much esteemed member of St. Michael's parish, died Saturday evening at the home of her son, Patrick Hart, 41 West L street. Besides her son, she is survived by one brother, Patrick Mahon, and a nephew, Thomas Mahon, both of this city.

SPAULDING—Benj. E. Spaulding, a lifelong resident of Billerica, died Saturday at the age of 43 years. He is survived by his wife, three sons, Gardner of Billerica, George of Lowell, and Benjamin of Manchester, and one daughter, Mrs. A. C. Leslie of Lowell.

Mr. Spaulding was superintendent of the town farm at Billerica for a long period of time. He was highly esteemed by all.

ABEL—John S. Abel, aged 8 years, died yesterday at the home of his sister, Mrs. James Lombard, 27 Bradford street. Through Corporation [illegible]. He is survived by [illegible] Edward S., and Perley [illegible], Albert [illegible], Mrs. [illegible] of Salem, Mass., and [illegible] H. B. Frost of Wrentham, Mass., Chas. Brother, Harry W. of Newport, and Samuel [illegible] of Canada.

JOHNSON—Anna D. Johnson, aged [illegible] years, died Saturday night at her late home, 224 Gorham street. She is survived by one brother, Mr. Carl Wahlstrom.

GILL—John Gill, aged 7[illegible] years, a well known and highly respected resident of this city and a devout member of St. Peter's parish, died last night at his home, 91 Rockdale avenue. She leaves to mourn her loss a husband, two brothers, Maurice and Thomas of this city, two sisters, Mrs. Joseph Strong of Boston and Sister Mary Ita of the Sisters of Mercy of New Jersey, and a father, two sisters and a brother in Ireland.

FOR A RESTORATIVE NERVINE TONIC
WE SELL
MARIANI FRENCH WINE OF COCA
Like that received a fresh supply. We sell it for sleep's sake.
WE ALSO SELL
METCALF'S WINE OF COCA
for 50c a bottle.
And we sell our own Wine of Coca for $1 a bottle. They are all standard preparations and will give satisfaction.
Falls & Burkinshaw
RELIABLE DRUGGISTS,
418 Middlesex St,
Opposite Northern Station.
Cor. Thorndike St.
Open from 6 a. m. to 11.30 p. m.

— WE GIVE —
DISCOUNT STAMPS
On all cash purchases and also carry the best line of Meats and Groceries.
Patrick Boyle
482 LAWRENCE ST.

GREEKS PROTEST

Against Atrocities in Macedonia

BIG MASS MEETING IN HUNTINGTON HALL

Good Speaking by Boston Orators

A mass meeting of the Greek residents of Lowell was held at Huntington hall Sunday afternoon. The purpose of the meeting was to take action on the Macedonian massacres. There were about 2000 present.

The meeting was called to order by Michael Iatros, the local Greek consul, who, after brief remarks introduced John Bodokanakes of Boston, ex-consul of Greece. Speeches were made by Prof. Michel Anagosto of the Perkins Institute of South Boston, Professor Theodore Ion of Harvard University, Dr. Castnikes, Dr. G. M. Kapsamos, Anton Vrailanos, Demosthenes Generalis, and others.

Mr. M. Anagnostopoulos was the speaker of the afternoon. He said in part:

"In the dark day of this beloved country of ours when disunion threatened, one of the number of the beautiful galaxy of poets of ours, James Russell Lowell, uttered the following thought, 'O, my beautiful country, what were our lives without thee, what are our lives to save thee.' Is there a more appropriate sentiment at this time for anyone who has Greek blood flowing in his veins than this. Our country is now going through the days of darkness just as this country did. O Macedonia, beautiful Macedonia, what are our lives without thee? Is there a Greek who is not ready to make a sacrifice for the salvation of Macedonia?

"This place has been the scene of great atrocities during the last few years. Are not the Bulgarians the race of shepherds and ignorant people who received their light from us? And yet they come forward and say that Macedonia is theirs. Who are they, and where do they come from? We do not utter empty words. Figures tell the truth as it exists. In the vilayet of Monastir there are 447 Greek schools with 25,157 students. There are 273 Bulgarian schools with 15,181 pupils. We have two to their one, and yet they claim that they own Macedonia. The schools are the soul, the essence of the light of the country. In the vilayet of Salonica in four districts, there are 521 Greek schools with an attendance of 32,543. The Bulgarians have 319 schools and only 14,856 pupils. In these vilayets the Greek population is three to one to that of the Bulgarians. These figures speak more eloquently than any mere words of mine. They tell who were the original and who are the rightful owners of Macedonia. The Greek race never ceased to be the owners. We had our commerce, communities, and judges from the very first, and always have retained them."

15,000 PRESENT.

By Associated Press to The Sun

SALT LAKE CITY, Utah, Oct. 5—The 74th semi-annual conference of the Church of Jesus Christ of Latter Day Saints, now being held here, is being attended by a greater number of Mormons than at any similar gathering in the history of the church. Fully 15,000 people attended the opening exercises.

The principal speakers were President Joseph F. Smith, head of the Mormons, and Apostle Heber J. Grant, who recently returned from a mission to Japan.

Mr. P. L. Gregoire, of this city, now filling an engagement with Chipman's orchestra, spent Sunday in Lowell. He leaves today for Manchester, and from there goes to New York city. He will return to Lowell in about two weeks. Mr. Coll Lavigueur of this city is also playing in this orchestra.

Fruit Jars and Jelly Tumblers
—AT—
CUT PRICES
We Give Green Trading Stamps

O'Brien Bros
TEA DEALERS
227 Central Street
Tel. 679-5. Free Delivery

MANY MEETINGS

Scheduled at City Hall This Week

Both branches of the city council will meet tomorrow evening, the council in regular session and the aldermen in adjourned meeting. It is not unlikely that a report will be received from the special committee on explosives which met late this afternoon.

The committee on grade crossings will meet this evening at 8.30 o'clock. This committee is making considerable progress and undoubtedly will accomplish something this time.

A report from the appropriations committee will also be received at the meeting of the city council for the appropriations committee at a meeting tomorrow afternoon in all probability will be called upon to place out some of the vanished appropriations of the department.

The water board will meet to morrow evening at 8 o'clock.

The sewer committee will meet on Wednesday at 2 for a tour of inspection and in the evening will give hearings.

On Wednesday evening at 8 the committee on education will take up the Centralville schoolhouse matter.

THE FIDDLER WON

THEN THE BOOKMAKERS WENT BROKE.

By Associated Press to The Sun

NEW YORK, Oct. 5—Morris Park bookmakers are brooding over the result of the last race on Saturday's program.

The Fiddler won and if current reports are to be credited at all, the bookmakers here and scores of poolroom proprietors throughout the country wish they never heard of the Fiddler.

Odds of 20 to 1 were posted at the tracks against the gelding's chances because so far as known, he had never shown form which should have made him at all prominent in the running. Small sums were placed judiciously about the betting ring so that the odds did not recede. Meanwhile, it is alleged, that heavy wagers were placed in the pool rooms about the country and the bets were eagerly snapped up because telegraphic reports from the track showed no change in the odds and the layers were not at all worried as to the possibility of The Fiddler coming in first.

Members of the bookmakers' association estimated that more than half a million of dollars was cleared up on the result.

As the play at the track is abnormally heavy on Saturday and the half-holiday crowd generally places much money on "long shots," it is quite possible that the estimated winnings in this city alone of $400,000 may be somewhere near correct. Chicago bookmakers are said to have lost $100,000; St. Louis $100,000; San Francisco $16,000; Louisville $15,000 and smaller sums elsewhere.

It is stated that the stewards of the Westchester Racing association will begin at once a rigid investigation into the running of the race and the identity of the winner.

COLONEL PRATT DEAD.

By Associated Press to The Sun

JACKSONVILLE, Fla., Oct. 5—Col. Adams Pratt, one of the surviving members of the South Carolina secession convention and first cousin of President Polk, died here yesterday in his 85th year.

He was editor of the Southern Standard, which was established in Charleston, S. C., in 1853. He was sent by the secession convention as a member to Florida to induce that state to cast its lot with South Carolina and succeeded in his mission.

IN RECEIVER'S HANDS.

By Associated Press to The Sun

PITTSBURG, Pa., Oct. 5—The Reese-Hammond brick company of Bolivar, Pa., is in the hands of a receiver with an indebtedness of $[illegible]. Judge Linden W. Doty appointed the Westmoreland Savings & Trust company receivers on the application of the Westmoreland Grocery company.

For One Dollar

you can get more advertising and a wider distribution throughout the city and suburbs in The Sun than you can get for three dollars in all the other papers in Lowell. Why? Because The Sun has a larger circulation than all the other daily papers combined.

It Is Lowell's Greatest Newspaper

The name of Miss Grace Sheridan was unfortunately omitted from the list of salesladies in the report of Madam Gregoire's millinery opening in Saturday's issue. Miss Sheridan continues with Madam Gregoire and will be pleased to meet her friends as usual, at the store.

Know It Well

Familiar Features Well Known to Hundreds of Lowell Citizens

A familiar burden in every house.
The burden of a "bad back."
A lame, a weak or an aching back
Tells you of kidney ills.
Doan's Kidney Pills will cure you.
Here is Lowell testimony to prove it.

Mrs. P. Carney of 239 Lakeview avenue, says: "Doan's Kidney Pills ended pains in the back, from which Mr. Carney had suffered more or less for two years. Any remedy which brings such quick and thorough relief should be known to all sufferers from backache. He procured this remedy at Ellingwood & Co.'s drug store, corner Merrimack and Central street."

For sale by all dealers, price 50 cents. Foster-Milburn Co., Buffalo, N. Y., sole agents for the United States.

Remember the name Doan's and take no other.

ACADEMY OF MUSIC
RICHARD F. MURPHY, Prop. and Mgr.
Three Nights and Usual Matinees
Commencing Monday, Oct. 5
William Bonnell's Latest and Best American Melodrama
A GREAT GAME
THE BEAUTIFUL ROMANCE OF THRILLING ADVENTURE.
Matinee Prices for Ladies - 10c and 20c

TEMPLE - THEATRE
LOWELL'S HOME OF POLITE VAUDEVILLE
Odd Fellows' Temple - 64 Middlesex St
M. W. Murray, Manager.
Week Commencing With
MONDAY MATINEE OCT. 5
BOHE & HEYER.
MARVELL & GLEASON.
CUNNINGHAM & COVENY.
THE MUSICAL HOLBROOKS
BILLY HINES
NELL BURGESS
THE ELMIRA SISTERS.
POPULAR PRICES—Evening, 10c, 15c and 25c. Matinee, 10c and 20c.
Doors Open at 2 and 7. Performances commence at 2.30 and 8 o'clock.

CASTO
AL. HAYNES, Manager.
ALL WEEK AFTERNOON AND EVENING OCT. 5
THE COMEDY STARS
EDW. M. FAVOR
—AND—
EDITH SINCLAIR
IN THEIR LAUGHABLE SKIT
"The McGuires"
SCHAEFER, STILWELL & SCHAEFER
BEESON MALCOM & BEESON
Matinee.....10 and 20c
Ladies to Best Orchestra Seats.....10c
Evening.....10 to 15 and 25c
Seats may be reserved for by extra.
Telephone 815-3.
Box office open 10 a. m. to 10 p. m.

The Good Old Summer
time is almost in and we must turn our attention to the Fall and Winter Clothing, and the
BAY STATE DYE WORKS,
is the place to bring ladies or gents' Clothing, where the work of dyeing or cleaning or pressing is done at the lowest prices consistent with first class work. The more time we have the better job we can do, so get your goods in now before the rush. Remember the place,
BAY STATE DYE WORKS
54 Prescott Street,

MONUMENTS AND MEMORIALS
of all descriptions, in granite, marble and bronze; also cemetery and lawn vases. The largest stock in the city at
GUMB BROS.,
Corner Gorham and Anderson Streets, our Edson cemetery.
Telephone 658-3.

EXTRA

5 O'CLOCK

STRONG PROTEST

Against Powder Magazines From Billerica Selectmen

They Will Oppose Location of Magazines There by Every Means in Their Power

The U. S. Cartridge company is preparing to erect magazines for its explosives on land owned by the company in Billerica, about one-quarter of a mile on the Lowell site of the Rendering works, and behind the South Lowell rifle range, and great is the consternation of the residents of the town thereat.

Three excavations have been started in an isolated hillside at the point described above, each 10-20 feet and about 100 feet apart, and they are to be about 12 feet deep on the high side and nine feet on the lower.

Those who have examined the spot report it to be an ideal place for magazines. The soil is dry and the location is such that very little of the magazines need be above ground, as recommended by the experts. It is not near dwelling houses in the sense that the other ill-fated brick houses were.

At a meeting of the selectmen Thursday, the following letter was drawn up:

Town of Billerica,
Office of the Board of Selectmen,
Oct. 1, '03.

Hon. Butler Ames, Representing the U. S. Cartridge Co., Lowell, Mass.:

Dear Sir:—At a regular meeting of the selectmen of Billerica, held on this date, the proposition of your company to establish magazines for the storage of fulminate and gunpowder in Billerica was duly considered. Relative thereto, the selectmen of said town are unanimously of the opinion that such repositories should not be established as contemplated, and further agree that so far as lies in our power we shall endeavor to prevent the establishment of magazines for the storage of explosives and gunpowder within the limits of our town.

(Signed),
CHARLES H. KOHLRAUSCH, Jr.,
RICHARD T. PERRY,
JOHN A. RICHARDSON,
Selectmen of Billerica.

The selectmen cannot prevent the storing of gunpowder at South Lowell, but can regulate the manner in which it is stored.

JAIL BREAKERS

Are Hiding in Dense Woods

DEPUTIES TRYING TO HUNT THEM DOWN

Farmer Attacked by Burly Negro

By Associated Press to The Sun

PITTSFIELD, Oct. 5.—Along the border line between Massachusetts and New York in the southern part of Berkshire county there is in progress a man hunt which has called in all of the deputy sheriffs and constables in the towns of Alford and Egremont.

Four prisoners who escaped from the Hudson, N. Y., jail Monday morning are still at large, although they are known to be somewhere in the Austerlitz mountains on the border of the states.

The men are William Haynor, a notorious Austerlitz desperado; a New York colored man named Edward Lebarron, Sylvester Williams of Valatie and Harry Kipp, alias Harry Horn of Gallatin, N. Y. Haynor and Lebarron were imprisoned for assaulting a conductor on the Albany and Hudson railroad, Williams for theft, and Horn for burglary.

Deputy Sheriff Seymour, officers Peake and Aiken of Chatham are at Austerlitz. Officers from Hillsdale and several residents of Austerlitz are also engaged in the search. No effort has as yet been made to penetrate the dense forests which cover the greater portion of the mountains, as the officers know it will be necessary for the fugitives to come out of hiding to get food.

This they have done on one or two occasions, but have eluded the officers. At a late hour Friday night the gang broke into the house of a man named Jacobs on the Alford, Mass., side of the mountains. The illness of a member of the family had kept the inmates from going to bed, and the robbers were surprised while exploring in one of the rooms. Mr. Jacobs, who is an aged man, was attacked by Lebarron, who threw him to the floor and nearly strangled him. In the meantime Haynor and the two other men made a tour of the house and obtained a gold watch, $5 and food.

A daughter of Mr. Jacobs discovered her father in the clutches of the negro and gave the alarm, which was heard by the hired man, who came to Mr. Jacob's aid. At this juncture Haynor appeared and said he though it "about time to light out." The four men then took to the woods and have not been seen since. A reward of $250 has been offered for their capture.

ATTORNEY FOLK

WILL HOLD CONFERENCE WITH THE PRESIDENT.

By Associated Press to The Sun

ST. LOUIS, Mo., Oct. 5.—In response to an invitation from President Roosevelt, Circuit Attorney Folk will depart for Washington on Tuesday to discuss with him the necessity for asking congress to add bribery to other offenses mentioned in extradition treaties with countries other than Mexico. If the conference results in such action by congress it is thought the way may be opening for the return of Ellis Wainwright, indicted on the charge of municipal bribery here in connection with the "suburban bill" in the house of delegates, who is now in France, and Druiel J. Kelly indicted on the charge of legislative bribery at Jefferson City who is now in Canada.

WEATHER AFECTS COTTON.

By Associated Press to The Sun

CAIRO, Egypt, Oct. 5. The unfavorable weather during the month of September will, it is feared, affect the yield of cotton.

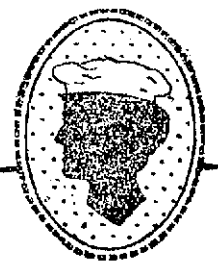

Cleveland's Baking Powder is always the same. The last spoonful in the can is as good as the first—and every spoonful does perfect work.

No soggy biscuit—no flat cake—no failures—but cookery to be proud of on every baking day.

That's why Teachers of Cooking the world over use and recommend Cleveland's.

CASES NOT READY

For Trial at Superior Court

WHICH OPENED IN LOWELL THIS MORNING

Judge Wm. C. Waite Is Presiding

The October sitting of the civil session of the superior court opened this morning at ten o'clock at the local courthouse in Gorham street. Judge William C. Waite presided, and court was opened with prayer by Rev. C. R. Crossett, pastor of the Advent Christian church.

All excepting one of the traverse jurors answered to their names as they were read by Clerk Dillingham.

As is usual at the opening of the civil session of the superior court, there is hardly if ever any cases ready to go on trial, the lawyers all postponing their cases until next week.

After the clerk had read the list of cases to be tried and found that hardly any were ready for trial this week the court said: "If there is no case ready for trial before Wednesday morning we will have to take the court to Cambridge."

The case of Michael O'Boyle against the Lowell Bleachery was non-suited.

Court then adjourned until 9.30 o'clock tomorrow morning.

TRIED SUICIDE

Saloon Keeper Placed Under Arrest

By Associated Press to The Sun

BUFFALO, N. Y., Oct. 5.—A special from Niagara Falls says:

John Phillips, a saloon keeper at Leicestershire, attempted suicide in the rapids, yesterday afternoon. He is now under arrest.

Phillips walked out into the rapids, when he slipped and fell and his body was swept towards the brink, 150 yards distant. He floated head first towards the falls, when suddenly he was caught by a counter current and carried in towards shore.

In the meantime, a woman who had been with him screamed for help. Several men ran down stream to a spot where a big log extended out into the river, and a Leicestershire friend of Phillips crawled out as far as he could on this log and when Phillips was swept inshore by the only he managed to get hold of his clothing. A living chain was formed and the two men were drawn to shore.

CLEVER BURGLAR

Ward is Under Arrest in Middletown

By Associated Press to The Sun

MIDDLETOWN, Conn., Oct. 5.—The police of this place have under arrest a man whom they claim to be a clever burglar who has operated extensively in eastern Connecticut and Massachusetts. His name is F. H. Ward and the charge against him is burglary. Early last night Chief of Police Ingles, accompanied by two policemen, rowed out into the Connecticut river to the auxiliary yacht Freddie and Willie and placed under arrest F. H. Ward, the man in charge of the craft. Ward arrived here in his yacht Saturday. Last night according to the police he came ashore in a row boat in which he carried a bicycle. He rode the wheel 20 miles down the river to the town of Essex, there it is alleged, he broke into the freight house of the Hartford and N. Y. transportation company and stole several cases of canned goods. These cases he placed in a rowboat which, the police say, he also stole and rowed a short distance up the river where he landed them. He then remounted his wheel and came back to Middletown, boarding his yacht at a late hour. The yacht Freddie and Willie, chief Ingles says, was stolen by Ward at Stonington, Conn., Sept. 17. On board the yacht the police found evidence of extensive and varied burglaries. They carried ashore several trunks full of plunder.

THE GOVERNMENT

IS NOW LOOKING FOR A VICTORY.

By Associated Press to The Sun

VANCOUVER, B. C., Oct. 5.—Returns from remote districts are being received so slowly that the result of the provincial elections, held on Saturday, is still somewhat uncertain. Late returns somewhat alter the relative position of the two parties in the legislature as indicated at midnight Saturday.

Late returns indicate that 22 conservatives, 18 liberals and two socialists were elected.

The government, which at first conceded defeat, is now in hope that the complete returns will leave the conservatives in control of the legislature and enable Premier McBride to continue in office.

DIED IN CHURCH.

By Associated Press to The Sun

NEW YORK, Oct. 5. As he prayed, kneeling in a pew at the Church of the Ascension in this city, Hugh McNulty, a wealthy leaf merchant, has been stricken by heart failure. He was carried to the vestibule by ushers, but a physician found life extinct. The incident caused much excitement among the worshippers.

COL. BUCHANAN SAILS.

By Associated Press to The Sun

NEW YORK, Oct. 5. Among the passengers who arrived today on board the steamer Ponce from San Juan was Col. James A. Buchanan, U. S. A. Col. Buchanan has commanded the Porto Rican regiment since its formation and has now been transferred to Montana.

ROSARY SUNDAY

Impressive Procession at St. Patrick's Church

Column Moved Through Streets in Vicinity of Church—Golden Jubilee of Rev. Fr. Mangin O. M. I.—Communion Sunday of C. Y. M. L.

Yesterday was the feast of the Holy Rosary in the Catholic church, popularly called "Rosary Sunday," and was observed in all local Catholic churches with special services which included a procession of the sodalities and sodalities of the church, reciting the rosary.

At St. Patrick's, carrying out a time-honored custom the services were particularly impressive and included an out-door procession which was viewed by several thousand people. Solemn high mass was celebrated at 10.30 in St. Patrick's church by Rev. James Walsh, assisted by Rev. John J. McHugh, deacon, and Rev. T. V. Callahan, sub-deacon.

The choir under the direction of Prof. Fred Bond, rendered Gounod's St. Cecilia's mass, Miss Ethel Ranger sustaining the solos. Before the sermon David A. McHugh rendered "Veni Creator," and at the offertory Prof. Bond sang an "Ave Maria." The sermon was preached by Rev. Fr. McHugh, whose text was "Queen of the most Holy Rosary, pray for us." Fr. McHugh reviewed the history of the beautiful devotion and eloquently set forth the many graces to be obtained by the faithful who make use of it.

The annual rosary procession took place in the afternoon in connection with the vesper services. The same clergymen officiated and Rev. Fr. O'Brien, P. R., who has recently recovered from a severe illness, occupied a seat within the sanctuary.

At the conclusion of vespers the procession was formed as follows:

Cross bearer, acolytes, the boys and girls of the parochial school, children carrying banners representing the 15 mysteries of the rosary, Children of Mary sodality, pupils of Notre Dame academy, Immaculate Conception sodality, Holy Family sodality, Holy Name society, League of the Sacred Heart, altar boys, priests and congregation.

The rosary was recited about the line of march and the procession moved through the church, up Suffolk street, to Lagrange, to Adams, to Cross, to Suffolk, and return to the church.

After the procession the rosary was again recited and the services came to a close with benediction of the Blessed Sacrament.

The choir under the direction of Prof. Bond, sang appropriate hymns, M. J. Johnson presiding at the organ.

COMMUNION SUNDAY.

Yesterday was communion Sunday for the Catholic Young Men's Lyceum of St. Patrick's church, and more than 100 young men received communion in a body at the 8 o'clock mass.

Rev. Fr. Callahan celebrated mass and Rev. Fr. McHugh, spiritual director of the Lyceum, gave communion.

The choir, composed of members of the society, sang several appropriate hymns and Mr. John J. Kelty presided at the organ. At the close of the service the members went to the lower hall in the school building in Suffolk street, where breakfast was served by Caterer Evans, while the following program was enjoyed:

Remarks, President John H. Murphy; piano solos, Arthur McHugh; recitation, Mr. Michael Mahoney; presentation of picture of retiring board of directors, Mr. D. S. O'Brien; song, Mr. John J. Carroll; recitations, Mr. John J. McNabb; song, Mr. Frank J. McCarthy.

The society held its regular monthly meeting and transacted considerable routine business. The reports of the different committees were read. The society voted to appoint a committee of three to get bids from the different local jewelers on a society pin.

Mr. Timothy Rowan, for the Athletic committee, reported that Physical Director Mussey would start his winter course a week from next Wednesday evening.

The Winter table is to conclude a social for the benefit of those assisting on the different committees of the coming harvest festival Tuesday evening of this week. Dancing will be enjoyed in the gymnasium.

FR. MANGIN'S JUBILEE.

The oblate fathers of this city are preparing to celebrate the golden jubilee of Rev. Fr. Mangin, O. M. I., who, on Oct. 11, will be 50 years a priest. Fr. Mangin is 73 years of age, and in accordance with his strongly expressed wishes, the celebration will be as simple as possible. The anniversary, Oct. 11, will be a holiday for the children at the request of the venerable clergyman himself, and entertainments will be prepared for them. On the Sunday following October 18 the celebration of the golden jubilee will take place at St. Joseph's church and will be exclusively of a religious nature.

CHILDREN'S RETREAT CLOSED.

The closing exercises of the children's retreat took place yesterday afternoon at 2 o'clock at St. Jean Baptiste's church. Rev. Fr. Fournier, O. M. I., the director of the Angel Guardian sodality, delivered the sermon. Rev. Fr. Dion, O. M. I., officiated at the benediction service, at which a choir of boys, accompanied by Brother Sylvain, furnished the music.

ST. PETER'S CHURCH.

The feast of the Holy Rosary was observed on a grand scale at St. Peter's church yesterday, the beautiful ceremonies being attended by a large congregation, including many from other parishes, as well as a few non-Catholics.

Solemn high mass was celebrated at 10.30 o'clock by Rev. Daniel J. Heffernan, assisted by Rev. Hugh McDermod as deacon, Rev. Wm. H. Grant, sub-deacon; and Mr. Thomas A. Gauty, a student at Boston college, as master of ceremonies.

The full choir of fifty voices, under the direction of John Warburton, rendered an excellent musical program, showing unmistakably the careful training which the choir has undergone under the leadership of Mr. Warburton.

At the offertory a beautiful composition of "Ave Maris Stella" was finely sung by a trio consisting of Miss Mary G. Munroe, the talented soprano soloist, Mrs. James E. Donnelly and Mr. Warburton.

The sermon, an eloquent effort, was delivered by Rev. Fr. McDermod, taking for his subject, the Holy Rosary. He referred in forcible terms to the efficacy of the rosary, giving an extract from one of the late pope's apostolic letters, showing how earnestly the Holy Father, now deceased, believed in the devotion to the Blessed Virgin. In closing, Fr. McDermod exhorted his hearers to be especially attentive in their attendance at the rosary services during the month.

Vespers and October devotions were held in the evening, Rev. Fr. Grant officiating.

The arrangements for the reception to Rev. Michael Ronan, pastor of St. Peter's on his return from Europe, are well under way and a completion is expected early this week. The affair will be held in the opera house on next Sunday evening, Oct. 11th. A feature of the reception will be the presentation of a substantial testimonial to the reverend gentleman as a mark of appreciation of his labors in the parish the past 15 years.

The general committee in charge, which constitutes a large portion of the men and women of the parish, is making great preparations for the affair and predict a successful event. A fine concert program has been arranged by a committee consisting of Messrs. Edward J. Doherty, chairman; James E. Donnelly, John J. Shea, Wm. F. Thornton and Dr. Thomas F. Carroll. A reception committee comprising the men of the parish has also been chosen.

ANOTHER RECEPTION.

The parishioners of St. Anthony's (Portuguese) church are planning a reception to their pastor, Rev. Rev. J. V. Braga, now in the Azores, upon his return. A meeting was held last evening, when plans were discussed and committees appointed.

If you want help at home or in your business try The Sun "Want" column.

WHAT Creatore SAYS ABOUT THE Jewett Piano

"The tone is remarkably sweet and pure, and what I especially like is the sonorous volume of tone, which I think is rounder and more beautiful than any other upright piano I have used."

"The touch is particularly even, and its light repetition makes it an instrument of exceptional quality."

These Celebrated Pianos for sale only at

M. Steinert & Sons Co.,
130 Merrimack Street
The Most Reliable Piano House

FOUR ACCIDENTS

Man Cut With Piece of Glass

LINEMAN MET WITH A PAINFUL INJURY

Boy Struck With Piece of Coal

Alin Gustasson, aged 40 years, and residing at 27 State street, while setting a pane of glass in a window at Gorham hall, in Gorham street, this morning, the glass broke and a V shaped piece entered his right wrist and came out at the base of his finger. He was taken to the Emergency hospital, where his hand was dressed.

CUT HIS THUMB.

William Menard, a carpenter, residing at 234 Bridge street, while at work this morning cut his right thumb with a hatchet. He went to the Emergency hospital, where three stitches were taken in the wound.

PAINFULLY INJURED

Angus Cameron, residing at 19 Third street, and employed by the New England Telephone & Telegraph company, met with a painful accident while at work this morning. He was descending a pole and when about half way down another lineman who was coming down dug his spurs into Cameron, causing a laceration of the right hand at the base of the middle finger. He was taken to the Emergency hospital, where his injury was dressed.

BOY HURT.

While playing last night James Currier of 30 Merrill street was struck on the head with a piece of coal thrown by another boy. He was taken to the Emergency hospital, where the wound was dressed.

MISS BARRY CELEBRATES.

The many friends of Miss Frances Barry met at her home on Lincoln street Saturday evening to celebrate the sixteenth anniversary of her birth. A delightful time was enjoyed by all. Supper was served at six and was followed later by ice cream and cake. Miss Barry was the recipient of many beautiful presents. A fine musical and literary program was rendered during the evening.

WILL NOT PAY

Men Took Possession of Train

By Associated Press to The Sun

KALISPELL, Mont., Oct. 5—Thirty-five men took possession of a westbound Great Northern passenger train at this point. They refused to pay fare and demanded to be given transportation over the road. At Marion station, west of Kalispell, they were put off the train and loaded into a box car of a freight train going west. The door was locked and it was planned to arrest them when trained pulled into the city. Upon its arrival it was found that the door had been broken open and all had escaped.

If you want help at home or in your business try The Sun "Want" column.

Kennedy's Oysterettes

The Oyster Cracker with a taste to it.

For stricture and kindred diseases, especially in old cases where doctors fail, use

ZY-MO

a non-poisonous vegetable CURE for all private urinary diseases and weaknesses of men and women. ZY-MO is GUARANTEED TO CURE OR MONEY REFUNDED. Cures new cases in 48 hours without pain. Especially advised for old obstinate cases. Druggists, or sent prepaid, $1. Address Dr. Ray & Co., 87 Prager building, Boston, Mass. Free medical advice given. Write for book sent sealed—FREE. ZY-MO sold in Lowell by ELLINGWOOD & CO., Cor. Merrimack and Market Sts.

PIMPLY, BLOTCHED SKIN IS A TERRIBLE AFFLICTION—ZEMA-CURA WILL CURE YOU.

Everybody instinctively turns his head away from a person with a pimply, rough, disfigured skin, and such an affliction is a source of constant shame and torture to the sufferer. If your face has red pimples, blackheads, eruptions, or if your nose or lips or cheeks are red, or if the skin or any part of the limbs or body is irritated or itching, or warm and cold by spells, or dry and harsh, do not delay proper treatment. Delay means pain and annoyance and often even more serious skin disease. The loathsome pimples or tiny eruptions may develop into something very serious or even fatal—or, at best, these pimples may disappear and leave in their stead scars that will last a lifetime. ZEMA-CURA will bring you prompt relief and permanent cure, and will give you new skin as clear, bright, clean and attractive as any skin you ever saw. There is no guesswork about this. Zema-Cura has cured thousands of cases where everything else has failed.

"I have tried many so-called cures for Eczema, and desire to state voluntarily that your Zema-Cura is all that you claim for it. I have been troubled for several years with Eczema on my face and scalp, and by constant use of your Zema-Cura for five weeks the eruption has entirely disappeared, and has left both my face and scalp in a healthy condition, and can cheerfully testify as to its merits. It is certainly a Godsend."
A. J. CARAWAY, Sherwood, Texas.

ZEMA-CURA IS A LIQUID, APPLIED EXTERNALLY.

It has none of the disagreeable features of a salve or ointment. It is the only CURE of skin diseases yet discovered. Zema-Cura will positively cure Eczema, Acne, Heat, Herpes, Lupus, Erysipelas, Urticaria (Nettle Rash), Barber's Itch, Mosquito Bites, Blackheads, Pimples and Blotches on the face, Hives, Burns, Cuts, or any itching condition of the skin or scalp. $1.00.

ZEMA-CURA MEDICATED POWDER

is invaluable in the treatment of skin diseases. It is not only soothing and healing, but it creates new, firm, healthy skin, and makes a lovely, clear complexion. It not only possesses all the merits of the best and most widely known talcum powders, but in addition to these it has medicinal properties possessed by no other powder in the world. ZEMA-CURA MEDICATED POWDER allays itching, chafing or irritation. ZEMA-CURA MEDICATED POWDER used after bathing and shaving has no equal. It is an ideal powder for babies as it is absolutely pure and healing. 25 cents per box.

If you have the slightest difficulty in procuring the Zema-Cura remedies from your druggist, write direct to the ZEMA-CURA CO., 7 West 22d St., New York, and it will be shipped postpaid on receipt of price. Write to-day regarding your case and receive complete, careful advice FREE.

ELLINGWOOD & CO., Cor. Central and Merrimack Streets; GOODALE'S DRUG STORE, 217 Central Street; C. E. CARTER, (two stores), Cor. Branch and Smith Streets, and Cor. Westford and Pine Streets; LOWELL PHARMACY, 632 Merrimack Street; FALLS & BURKINSHAW, 418 Middlesex Street.

D. W. HORNE & SON

COAL

ALL SIZES BEST GRADES

$7.25 Per Ton

YARD: Cor. Hale and Thorndike Streets
OFFICE: 15 Central Street.

FROM SATURDAY'S LATE EDITIONS

WESTALL AND UPTON

Nominated by 27th District Republicans Today

Second Candidate a Young Lawyer From North Reading—Convention Slimly Attended—Dr. W. H. Downs Presided

The 27th district republican representative convention was held this afternoon in the new republican headquarters (old Carlton club) and it was quite apparent from the convention that the republicans have little hope of electing a candidate in the district, despite the fact that they dug up ex-Alderman William E. Westall to coax the vote as a candidate.

At 1:30, the time of calling the convention to order, only a handful of delegates had arrived. Half an hour later the chairman of the district committee being absent, Dr. W. H. Downs of the committee called to order and Roger Barrington of Billerica read the call as secretary of the committee. Dr. Downs was nominated for temporary chairman on motion of Col. Chadwick.

A delegate moved that Mr. Kohlrausch of Billerica serve as temporary secretary, mistaking Mr. Barrington for the popular selectman who was not present. Mr. Barrington was elected temporary secretary.

A credential committee consisting of Mr. John A. Foster of Tewksbury, Col. A. M. Chadwick of Lowell and H. L. Abbott of North Reading, was appointed and they reported as follows: Lowell, ward nine, 7; ward five, 3; North Reading, 2; Dracut, 4; Carlisle, 1; Billerica, 6; Burlington, 1; Wilmington, 2; Tewksbury, 2. Total, 28.

The convention is entitled to 45 delegates and thus it will be seen that barely a quorum was present.

When the temporary organization had been made permanent, nominations were called for and like "Johnny on the Spot," Judge Pickman was on his feet ere the chairman had finished. Judge Pickman distributed nice words for William Trull Shepherd and Dr. Downs, who had been frozen out, and then mentioned the name of his candidate, William E. Westall, though the name failed to evoke applause. When he had finished, Mr. Westall was declared the nominee by acclamation.

Mr. Carpenter of North Reading nominated "a young man, a member of one of our best families," Joshua P. Upton of North Reading.

A committee of three with Col. Chadwick at the head, was appointed to escort the candidates in and they were led in and formally introduced.

Both made speeches, brief and not weighty.

While the committee was out looking for candidates the newspapermen tipped off Dr. Downs that the candidates had not been properly nominated and that the secretary should be instructed to cast one ballot bearing the name of both candidates. Judge Pickman was on his feet in an instant with a motion to that effect, which was carried.

The district committee was appointed as follows: George W. Poor, W. H. Downs, Lowell; Roger Barrington, Billerica; Thomas W. Pollock, of Burlington; Arthur W. Colburn, Dracut; J. E. Taylor, Carlisle; Milton T. Holt, Burlington; Herbert L. Abbott, North Reading, H. M. Billings, Tewksbury.

Dr. Downs made a speech on "Party Principles."

Col. Chadwick "obliged" with a few remarks.

Adjourned.

BOGUS CREDENTIALS

Used by the County Ring to Defeat Barton

Counterfeit Credentials Were in Use at the County Convention Last Thursday—Important Discovery Made After Convention Adjourned

That the republican county ring of the lower end of the county intends to prevent Lowell from sharing any of the county grafts, whether by fair means or foul, in the recent convention is shown clearly by the discovery made by a Barton delegate at Huntington hall a short time after the county convention had adjourned last Thursday.

It will be recalled that the republicans from the other end of the county insisted that delegates show credentials before entering the hall, any delegate who forgot his papers being barred out.

Shortly after the convention Thursday, one of the Barton delegates had occasion to enter the anteroom used as headquarters by Upham. Upon entering he noticed several torn pieces of paper on the floor and picking them up and fitting them together found them to make a complete credential upon which was written the first name and the first letter of the last name of a supposed delegate, the writer evidently having changed his mind and torn up the credential before finishing the name.

Upon closer examination he was surprised to find that while the paper was an exact fac-simile of the official credential of the convention, it did not bear the stamp and number of the state central committee, without which no credentials are genuine.

The truth of the matter was apparent at once. The Upham men were afraid of Barton and came here prepared to steal the convention from him by means of bogus credentials, which in all probability they used. They found where the credentials were being printed and had a number of similar ones printed.

The republicans of the lower end of the county are thus guilty of dirty politics toward their own kind and in the interest of a grafter, who is 82 years of age, and has held office for 17 years.

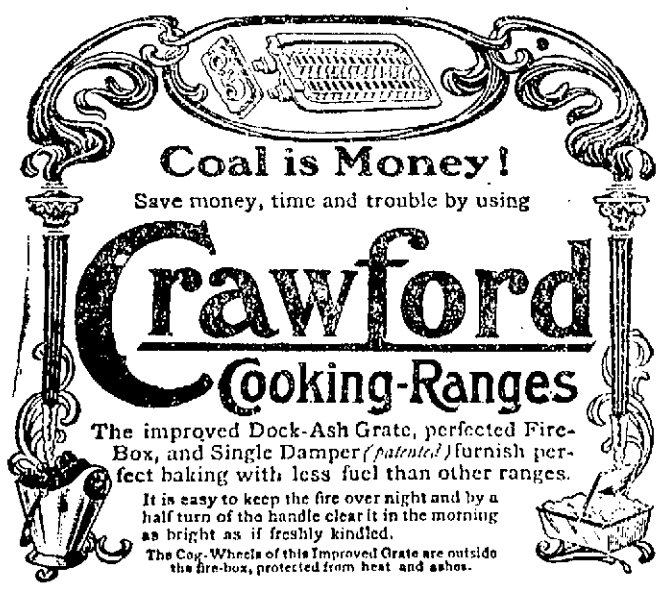

A. E. O'HEIR & CO., Agents

IN RIVER BED

Interesting Sewer Job Has Been Started

Sewer Will be Laid Under River From White St. to Point Below Moody St. Bridge — Will Cost $25,000

The sewer department today started to work on the extension of the White street sewer in Pawtucketville, which promises to be one of the most interesting they have done this year.

They will lay 2095 feet of 24 inch pipe when they can and brick and cement when pipe is impracticable, from the end of the present White street sewer along the bed of the Merrimack river on the Pawtucketville side to a point between the Moody and Aiken streets bridges where the outlet will always be under water.

The work will cost at least $25,000, and as the entire path of the extension is of rock much blasting will be necessary, while all work must be done at low water.

At the present time the sewer enters at the foot of White street and when the river is low the bottom is bare and the sewage dumped upon it becomes a nauseating nuisance. For some time past a movement has been under way to continue the sewer to a point in the lower channel where there is always sufficient water to carry off the sewage.

The sewer will be laid so as to run under the bed of the river and in no way will it interfere with the flow of the water.

SOLD AS SLAVES

Remarkable Scene Witnessed at Auction Sale

The tears of widow hens and the wail of orphan chickens cried to heaven for vengeance at Charlie Keyes' auction sale today.

Plump pullets, old-maid hens and erstwhile high headed roosters were sold into slavery by the man whose reputation as an auctioneer is known from sunrise to sundown.

It was not Charlie Keyes' fault that weeping hens and heart-broken chickens cackled out a sad farewell from beneath the shadow of his hammer. Far be it from Charlie to believe that the hard hen should be held in bondage. But, the court! Judge Hadley is the court, and he ruled that the city hens must go. No more, he said, shall they hear the city chimes or go wing-in-wing from street corner to street corner. The noise of the mills must fade from their ears and the rumble of the great city, for them, be forever hushed.

Now it came to pass that on the second day after the morning of the great chief's ruling an auction sale was held. The owners of the hens had no summer homes to which they could transport their cackling families and, sad as was the fact, there was nothing left for them to do but to sell them into slavery. De it said to the everlasting credit of the men and women, who were driven into the slavery traffic, they did not hang about the auctioneer's stand and smile when the price was high, as did the owners of the chalted slave.

Even the horses within the sound of the auctioneer's voice and hammer seemed to sympathize with the hens. They had been more or less associated with hens for years and oftimes their hearts were warmed by the crow of the early rooster or the cackle of the hen that had found a companion piece for the false nest-egg. But, they had never heard hens weeping, chickens crying and roosters howling and threatening. No wonder then that when a horse who entered the auction room with a high head lopped his ears and looked sad when the auctioneer hollered for more money on the heart-broken fowls.

"Gentlemen," said the auctioneer, "a price has been placed on the head of every weeping and wailing bird that you see here. Some are Plymouth Rocks, others are Wyandottes, some Black Leghorns, some of the old fashioned kind, etc., but their predicament is a common one. The court of the land has decreed that they shall no longer enjoy life within the city limits. Why this cruel blow was aimed at so fair a gathering I am unable to state, but the hens are here; they have said au revoir to their happy city homes and it is my duty to sell them to the highest bidder. I am aware that this seems like cruelty and for the first time in my life I feel backward about selling something that is my business, however, and I am paid for it.

"There is a hen in this pen with an ancestry as old as the men who feel proud of," with these words the auctioneer dislodged a young Rhode Island from her brothers' arms and carried for a bid.

One dollar was bid and it was whispered that the fellow who bid it represented Judge Hadley.

"Here you go again," said the auctioneer. "Here is a beauty, not a game rooster, but the scion of as proud a family as ever cackled in a cackle or faced a stick from a hen. How much am I offered?"

"Two dollars," said a voice. It was Daniel J. Donahue. "I defended this fellow in court," said Mr. Donahue, "and I know he's game."

Then came a pathetic scene. Two old maid hens who had been closely associated all their lives, were pounced upon by the auctioneer. He said it was impossible to sell them singly. "They won'd die if separated," said the auctioneer, "and besides I find they are so closely united by wings, legs and necks that I cannot untie them. I want to say, however, that if there is any blood in the veins of a single hen here its in these two hens whose affection for each other is manifested by their refusal to be separated. They came here from Pelham 20 years ago and have shared each others joys and sorrows ever since. They came from Pelham on a hay-rack on the side of which was inscribed that historic word: 'Mayflower.' Is there one among you who would doubt their true breeding?"

Such scenes as these were on tap for nearly three hours and the last bird to step to the slave's pedestal was a young rooster whose spirit seemed too strong to be weighed down even by the cruel words of the court. The voice of the auctioneer was fairly drowned by the vociferous crowing of the rooster. He seemed to take delight in showing to the gang of slave buyers in front of him that he was game and just as the echo of the last bid was lying out he caught sight of somebody that looked like Mr. Manning and he shook his spurs at him.

There is but one sign that applies to hens in Lowell. It is an ominous one and reads: "Abandon hope all ye that enter here."

FINE REDUCED

One Governed Another in Police Court

In police court this morning Judge Hadley fined one party $75 for illegal keeping of liquor and another party $50 for illegal sale of liquor. When counsel for the first party realized the situation he kicked to the court and had his client's fine reduced $25.

LIBERTY NIPPED

Man Taken From Reformatory to Lockup

Warrant Officer Bumps went to the Massachusetts reformatory today and brought back John McCaffrey, whose term at that institution expired today. McCaffrey is wanted in this city for the larceny of a bicycle about two years ago. After the alleged larceny of the bicycle here McCaffrey went to Lawrence. He was convicted of larceny in that city and sentenced to the reformatory.

MORTALITY OF LOWELL

FOR THE WEEK ENDING OCTOBER 3, 1903.

Population, 101,970; total deaths, 32; deaths under one, 5; infectious diseases, 2; consumption, 1; typhoid fever, 1; scarlet fever, 1.

Death rate, 16.32 against 19.89 and 17.14 in previous two weeks.

Infectious diseases reported—Typhoid fever, 1; scarlet fever, 2; diphtheria, 8. BOARD OF HEALTH.

CHURCH OUTING.

The First Trinitarian-Congregational church is holding an outing at Mountain Rock Grove this afternoon. A special electric car left the church in Dutton street at two o'clock and a fine trolley ride was enjoyed. Upon the arrival of the party sports were indulged in and the return trip to this city was made early in the evening.

SHOT HIS WIFE

William Cox Then Took His Own Life

By Associated Press to The Sun

ETERBORO, N. H., Oct. 3—Information was received here this afternoon that William Cox, 52 years of age, shot his wife with a rifle at their home at Hancock during the afternoon, inflicting a serious, though probably not fatal wound, and that he then committed suicide by shooting through the heart with the same weapon.

Cox was a section boss on the Boston & Maine railroad.

The shooting was the result of a quarrel in which Mrs. Cox refused to return to her husband, she having left him several weeks ago.

As soon as the news of the shooting was received here, a physician left for Cox's home which is seven miles from Peterboro. It was found that Mrs. Cox had been shot through the left forearm, through which the bullet had passed and then entered the left breast. Although the doctor probed for the ball for some time, he could not locate it. He announced, however, that unless blood poisoning developed, the woman's wound was not probably of a fatal nature.

From what can be learned of the affair, Mrs. Cox who has not been living with her husband for a month or more, returned to her husband's house during the morning in response to his invitation to settle the question as to the disposition of the hens which Mr. Cox said he wished to have removed from the premises. In the course of the conversation which ensued, Mr. Cox, it is understood, urged his wife to come back and live with him again. This she refused to do, whereupon Cox went into another room and procured his rifle.

Alarmed at the unusual demeanor of her husband and also at the sight of the weapon, Mrs. Cox screamed for assistance and tried to escape from the house, but before she had reached the door the rifle was discharged and the bullet entered the woman's arm.

The sound of the shot attracted the attention of Alvah Copeland, who happened at the time to be passing the house. He rushed inside and found Mrs. Cox lying unconscious on the floor with her husband leaning over her, his rifle in one hand. Surmising what had happened Copeland grappled with the husband and succeeded in removing the rifle. Cox seemed to be overcome with grief at what he had done. Meantime a call had been sent for a physician. In the excitement Cox, unknown to any of the neighbors who had gathered, secured his rifle again and proceeded to the hen house. Very soon after the report of the rifle was heard, and a few moments later, when the neighbors had arrived at the hen house, they found Cox lying on the ground dead. He had shot himself through the heart.

MISS RUTH BRYAN

Will Wed Artist Leavitt Tonight

By Associated Press to The Sun

LINCOLN, Neb., Oct. 3.—Preparations for the marriage of Miss Ruth Bryan and William H. Leavitt, at Fair View, the country home of Mr. Bryan, here, are completed. There will be 100 guests and the affairs will be decidedly informal and simple. Miss Bryan will meet the guests at the door. She will not march to the place where she is to stand while the ceremony is being performed, but at the proper time will simply take her place at Mr. Leavitt's side. Dr. Huntington, chancellor of the Nebraska Wesleyan university, will tie the knot.

Telegrams and gifts from many leading politicians all over the country arrived yesterday and today. The only relative of the groom who will attend the wedding is his mother, Mrs. A. L. Leavitt of Newport, R. I.

MASONIC DELEGATES.

By Associated Press to The Sun

CAMBRIDGE, Mass., Oct. 3—Over one hundred members of the Virgin and St. Andrews lodges of the Free Masons of the City of Halifax, N. S., arrived here today, having come as guests of Mount Olivet lodge of this city.

This evening the Masonic representatives will attend the reception to the Honourable Artillery company at the First Cadet Armory and tomorrow will be present at Trinity church.

EXCHANGES AND BALANCES.

By Associated Press to The Sun

BOSTON, Oct. 3.—Exchanges, $24,106,201; Balances, $2,226,350.

For the week: Exchanges, $133,853,370; Balances, $11,689,679.

PLANT WILL SHUT DOWN.

By Associated Press to The Sun

SHELTON, Conn., Oct. 3.—The plant of the United States Rubber Reclaiming corporation, in this place, is to be closed two weeks hence for an indefinite period. It is announced that the company will take 40 hands from here to its larger plant in Buffalo. As many more will be thrown out of work. While the plant here will not be dismantled at present there is thought to be small likelihood that it will be operated.

Asthma Can Be Cured

The statement of Mr. J. F. Homan, 20 E. Adams St., Chicago, proves that the worst cases of Asthma in the world are not only relieved, but are readily cured by Dr. Schiffmann's Asthma Cure. He says: "Asthma kept me in terrible misery for ten years until I used your Asthma Cure. After the first trial I was a changed man. I went to sleep that night and awoke next day much relieved and I have gotten entirely over the Asthma. It is now nine years since I was cured."

Sold by all druggists at 50c and $1.00. Send 2c stamp to Dr. R. Schiffmann, Box 134 St. Paul, Minn., for a free trial package.

FOR 28 YEARS THE

7-20-4

has been the New England favorite 10c cigar. Competent judges say they are now better than ever.

LITTLE GOLD DUST

is a 5c. cigar has a record that speaks for itself. For sale by all dealers.

R. G. SULLIVAN, Mfr., Manchester, N. H.

Mrs. Laura L. Barnes, Washington, D. C., Ladies Auxiliary to Burnside Post, No. 4, G. A. R., recommends Lydia E. Pinkham's Vegetable Compound.

"In diseases that come to women only, as a rule, the doctor is called in, sometimes several doctors, but still matters go from bad to worse; but I have never known of a case of female weakness which was not helped when **Lydia E. Pinkham's Vegetable Compound** was used faithfully. For young women who are subject to headaches, backache, irregular or painful periods, and nervous attacks due to the severe strain on the system by some organic trouble, and for women of advanced years in the most trying time of life, it serves to correct every trouble and restore a healthy action of all organs of the body.

"**Lydia E. Pinkham's Vegetable Compound** is a household reliance in my home, and I would not be without it. In all my experience with this medicine, which covers years, I have found nothing to equal it and always recommend it."—MRS. LAURA L. BARNES, 607 Second St., N. E., Washington, D. C.—*$5000 forfeit if original of above letter proving genuineness cannot be produced.*

Such testimony should be accepted by all women as convincing evidence that Lydia E. Pinkham's Vegetable Compound stands without a peer as a remedy for all the distressing ills of women.

COAL, LIME, CEMENT, BRICKS

OF ALL KINDS

E. A. WILSON & CO.

4 Merrimack Sq.
700 Broadway

You Cannot Ask for Anything in the ELECTRIC LINE That You Cannot Get at

DERBY & MORSE'S

All orders promptly attended to. 64 Middle street. Telephone 468-4.

Are You Going Away

If so you should call at Devine's Trunk Store. We can save you money enough to pay your car fare, either on a trunk or dress suit case or any other thing in the trunk line. Remember the place.

P. F. DEVINE'S TRUNK STORE
85 MERRIMACK STREET.

THE SIGN BUSINESS

Formerly Conducted by

SPENCER & CO., 29 Middle Street

NOW DONE BY

J. H. BROWN

At the Same Old Stand.

J. M. KINGSBURY, No. 373 Bridge St.
MEATS AND PROVISIONS.

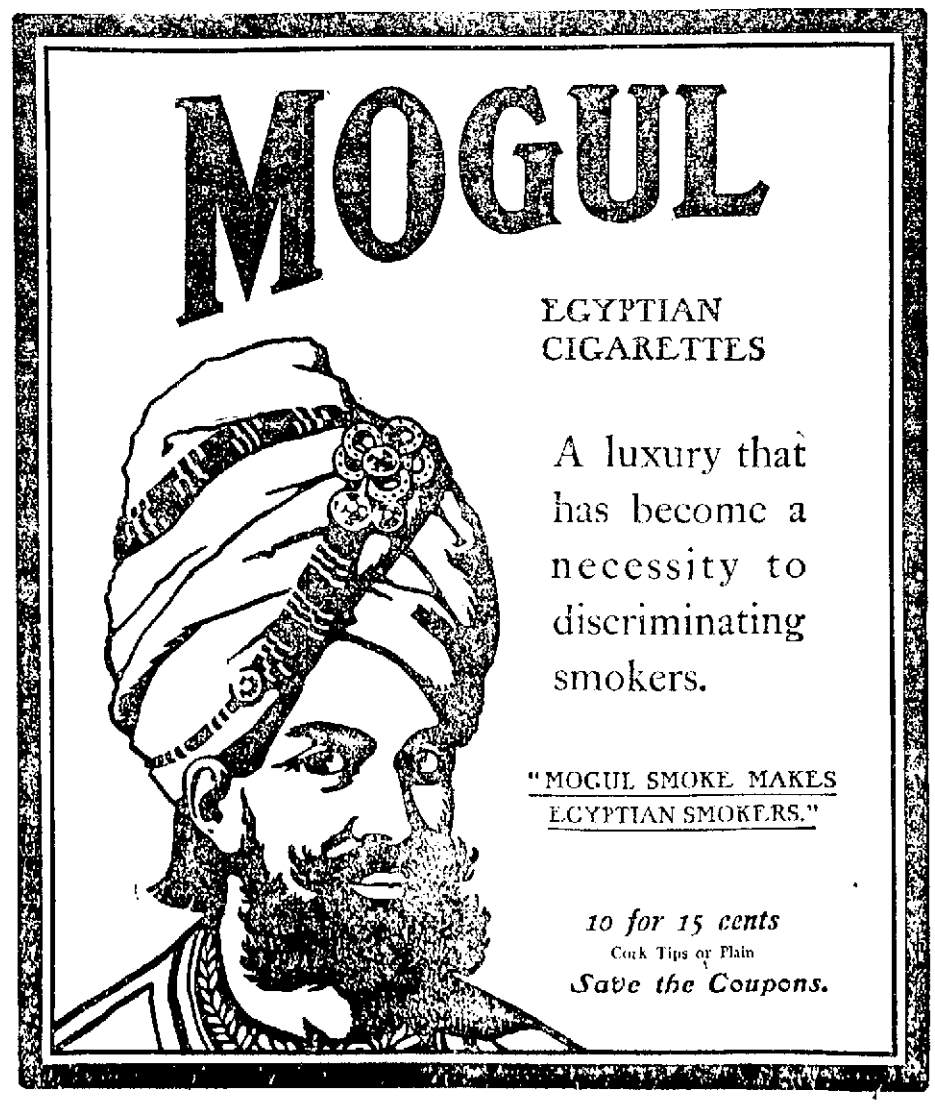

AMERICAN APPEAL

They Want Red Cross Society in Turkey

By Associated Press to The Sun

CONSTANTINOPLE, Oct. 3.—The following is the text of the petition, signed by 21 men and women, constituting the American missions at Monastir, Philippopolis, Salonica and Samako, recently presented to U. S. Minister Leishman and to the British ambassador, Sir Nicholas O'Connor, requesting them to secure the admission of a corps of the Red Cross society into Turkey; or, as an alternative, permission for the American missions to dispense charity. After reciting that a state of insurrection exists in parts of European Turkey and that great suffering will certainly result therefrom, the petition proceeds:

"We, the undersigned, know absolutely, from the unpeachable authority, that the suffering of inhabitants in the disturbed districts is already widespread and acute and it is sure to become more so as time passes and winter draws on. Without a canvass of the districts in question, we do not care to estimate the number of homeless people who are suffering from lack of food, clothing, medical attendance, etc. We are morally certain, however, that the number runs into the thousands. In some places they are living on roots and grass even now, at the end of the harvest. What will they do later? We have the testimony of eyewitnesses that in some places the wounded are lying without medical attendants and with no remedies or palliatives within reach of their friends. Regardless of the question as to where the responsibility lies and regardless of the creed or nationality of the sufferers, it seems to us that the condition is one which must compel the sympathy of every humane person, especially in view of the fact that the greater part of the sufferers are women and little children. Hence, we humbly and urgently petition the governments of the United States and of Great Britain to take active measures to induce Red Cross societies of America and England to bring relief to the stricken districts and also to encourage opening of popular subscriptions. The Ottoman government should welcome with avidity the offer of such relief for its suffering subjects. Should it see fit, however, to object to or obstruct the distribution or relief, we feel it our solemn duty, in the name of suffering humanity, to implore the governments of the United States and Great Britain to jointly and promptly bring to bear whatever pressure may be necessary to secure the humane end in view. The thought of whole districts weltering in blood, without a single doctor or trained nurse to relieve the suffering is too brutally revolting to be tolerated in this twentieth century. If the authorities object to the entrance of the Red Cross societies but consent to allow the private distribution of relief, our missions would be willing to undertake it to the extent of our limited ability, should funds be sent to us for this purpose. In any case the call is for urgent action and it should be prompt if it is to be effective. Gangrene in the wounds of men and women will not stay its action to await prolonged formalities, and starving babies will wait out their lives if succor is delayed. Needless, however, to multiply words since our appeal is to men whose sympathies are keen and who represent nations always quick to respond to the cry of help from those in need and in misery."

WITHOUT BAIL

Italian Held for the Grand Jury

By Associated Press to The Sun

WOONSOCKET, R. I., Oct. 3.—Guiseppe Mannino, the Italian who was brought here from Brooklyn on extradition papers, charging him with complicity in the hold-up of Paymaster Sherman of the Saranac mills and the subsequent robbery of nearly $3000, at Waterford, September 19th last, was arraigned in the 12th district court here today, before Judge Feely. On the charge of highway robbery he pleaded not guilty, waived examination and was bound over to the December term of the grand jury without bail.

He explained through an interpreter that he was not one of the principals in the robbery but that he had been drawn into it by his two companions. He asked the officers to plead with Paymaster Sherman for leniency on the ground that had he not interfered the paymaster would have been murdered in addition to being robbed.

The police have thus far been unable to locate the two other Italians who figured in the hold-up. Mannino said he believed that they had taken a steamship from Boston bound for Europe.

Mannino, who has been under constant guard since his arrival here, was taken to the county jail to await trial.

ALLEGED BURGLARS

THEY WERE HELD IN $5,000 EACH.

By Associated Press to The Sun

GREENFIELD, Mass., Oct. 3—The three alleged burglars who were arrested at Millers Falls, September 29, the day after the robbery at the South Hadley post office, were arraigned in the local court today and each was bound over to the grand jury in the sum of $5,000.

The defendants are Joseph Cramer, John White and Joseph K. Green. No evidence was offered to prove that the men are responsible for the break at the South Hadley post office. They were merely charged with "having tools of burglars in their possession, with intent to use them."

The dynamite, nitro-glycerine and revolvers said to have been found on the men were shown in court.

MERCANTILE PAPER.

By Associated Press to The Sun

NEW YORK, Oct. 3—Close: Prime mercantile paper 6@6½; sterling exchange easier with actual business in bankers' bills at $4.82@4.82.5 for demand and at $4.85.50@4.85.75 for 60 day bills. Posted rates $4.83@4.83 and $4.86@4.87; commercial bills $4.81@4.82½.

Bar silver 66⅞; Mexican dollars 46.

Government bonds steady; railroad bonds steady.

Exchanges $276,963,000.

Balances $9,650,658.

For the week:

Exchanges $1,327,854,721

Balances $82,921,322.

Total clearings in the United States for the week ending Oct. 3, $2,232,504,424, a decrease of 17.2 per cent. from the corresponding period of last year.

CLEARING HOUSE BANKS.

By Associated Press to The Sun

NEW YORK, Oct. 3. The statement of averages of the clearing house banks of this city for the week shows:

Loans decrease $1,111,600
Deposits decrease $4,124,900
Circulation decrease $11,800
Legal tenders decrease $1,057,100
Specie decrease $67,100
Reserve decrease $1,061,500
Reserve required decrease $1,031,700
Surplus $13,957,900 Decrease $30,400
U. S. deposits $23,139,000 Decrease $1,162,500.

MONEY ON CALL.

By Associated Press to The Sun

NEW YORK, Oct. 3.—Money on call closed nominal; no loans.

COTTON FUTURES.

By Associated Press to The Sun

NEW YORK, Oct. 3 Cotton: Futures opened weak. Oct 9.21; Nov. 9.27; Dec. 9.28; Jan. 9.29; Feb. ----; March 9.35; April 9.31; May 9.39; June ----; July 9.45 bid.

TWO MAGAZINES

Suspicious Excavations Suggest Them

A little way north of the Lowell Rendering company's works in South Lowell and within a stone throw of the South Lowell rifle range, excavations are being made that are causing the natives all sorts of uneasiness for it has been whispered that the United State Cartridge company is going to build two magazines on top of said excavations. That company is noncommittal.

At the Lowell Rendering works today nothing definite could be ascertained concerning the excavations, except that they were being made and that they did not look like house cellars.

FEARS FOR LOW

Grout Will Not Quit Fusion Ticket

By Associated Press to The Sun

NEW YORK, Oct. 3. The hope that Comptroller Grout and Aldermanic President Fornes would withdraw from the fusionist ticket failed when the former announced yesterday through his counsel, Luke D. Stapleton, that he would fight the cancellation of his name as a regular candidate. Mr. Stapleton said:

"Mr. Grout will positively resist all efforts to put him off the fusion ticket. The method of procedure is not yet decided. We will await whatever action is taken by the republicans. I can positively state that Mr. Grout will resist all efforts of a lot of political highbinders to put him off the ticket."

R. Fulton Cutting, chairman of the citizens' union committee, sent a response today to the letter of Mr. Grout in which the latter declined to repudiate Tammany. Mr. Cutting declared that Grout had proven unequal to the situation and was apparently blinded "to the disastrous effect upon the good government movement involved in the election of a Tammany mayor."

Mr. Cutting took the ground that indefiniteness on the subject of Tammany would emasculate Grout's defense of the Low administration during the coming campaign and might sacrifice the head of the ticket.

COTTON FUTURES.

By Associated Press to The Sun

NEW YORK, Oct. 3—Cotton: Futures closed very steady. Oct. 9.34; Nov. 9.40; Dec. 9.45; Jan. 9.46; Feb. 9.48; March 9.48; April 9.51; May 9.53; June 9.59; July 9.62.

Spot closed quiet 15 points lower. Middling uplands 9.85; middling gulf 10.10. Sales 1515 bales.

Welsbach

The gas meter takes life easy when the Welsbach light is burning. And so do you!

All Dealers.

This Shield is on the Burner

WELSBACH CO. WELSBACH QUALITY

BESSIE ANTHONY

Easily Won Woman's Golf Championship

SHE MADE RUNAWAY MATCH WITH OPPONENTS

The Victor May Not Play Again

By Associated Press to The Sun

WHEATON, Ill., Oct. 3.—The women's national golf championship belongs to Miss Bessie Anthony of the Glenview club, Chicago. She made a runaway match of her game with Miss J. Anna Carpenter of Westward Ho, in the finals for the championship over the Wheaton course today, taking the lead at the fourth hole and steadily increasing it until the end came at the 12th hole, Miss Anthony winning 7 up and 6 to play.

Considering the weather conditions, a 30-mile gale sweeping over the course during the entire play, Miss Anthony's game was remarkable. Only twice was she in trouble, getting into the bunker guarding the first hole on a long brassy shot and driving out of bounds on the seventh. She saved the latter hole, however, by a clever approach shot into the green. With these exceptions, her game was of true championship calibre.

Miss Carpenter, on the contrary, played in woefully bad form. Seven bunkered shots and two balls driven into the wide pond guarding the ninth and tenth holes, tell the story of her defeat. But for a dead stymie on the third hole, where Miss Anthony was certain of putting out, the game would have ended earlier than it did.

This probably is the last golf tournament Miss Anthony will ever figure in. She will be married November 3 to R. S. Horne of Pittsburg, and she said to friends today she did not expect to either defend her titles of western or national champion next year.

Miss L. A. Wells, runner-up of last year's championship, received a telegram today announcing the sudden death in Boston of her father.

Miss Bessie Anthony of Glenview and Miss J. Anna Carpenter of Westward Ho, both western women, and opponents in many western tournaments, met in the finals of the national women's golf championship over the Chicago golf club course. The finals were at 18 holes over the regular course. Miss Anthony was generally looked upon to be the winner. It is conceded, however, that Miss Carpenter had a splendid chance to win should Miss Anthony exhibit any signs of breaking under the strain as she did in the last four holes of her game yesterday with Miss Cosgood, as Miss Carpenter is playing in better form than ever before.

The first hole was won by Miss Carpenter 5-6. Miss Anthony went into the bunker on her fourth and finally gave up the hole. Miss Anthony won the second 5-9.

The third was halved in six, Miss Carpenter saving herself by laying a stymie on the cup's edge. Miss Anthony won the fourth in six, Miss Carpenter topping her drive and getting into the bunker.

Miss Carpenter gave up the fifth after topping her drive and bunkering on her fifth shot. Miss Anthony two up.

Miss Carpenter put two balls into the pond driving for the 10th and conceded the hole. She drove in bunker again on the 11th. Miss Anthonk taking the hole 5-6. The game came to an end at the 12th hole. Miss Carpenter went into the bunker on her fourth, an approach for the hole, Miss Anthony being hole high in three. Miss Carpenter gave up the hole. Thus Miss Anthony won the match 7 up 6 to play and with it the women's national championship.

Miss Anthony won the sixth, the seventh was halved and Miss Anthony took the eighth. The ninth was halved in three, leaving Miss Anthony four up at the end of the ninth.

The medal scores going out were:

Anthony .....5 5 6 6 5 6 6 4 3 —49
Carpenter .....6 9 6 8 8 7 6 6 3—59

Miss Anthony defeated Miss Carpenter 7 up and 6 to play.

The medal score coming in was:

Anthony 3 5 6
Carpenter 5 6 8

SAW THE PISTOL

Witnesses Testify at the Tillman Trial

By Associated Press to The Sun

LEXINGTON, S. C., Oct. 3- When the trial of J. H. Tillman was resumed today A. G. Lamotte of Columbia, the first witness, said that while on Main street in Columbia Jan. 15 he heard a sharp report. He turned and saw Mr. Gonzales going toward the corner. He said he saw Tillman toward the outer edge of the pavement. He said he did not see a weapon in Mr. Tillman's hands until the defendant subsequently turned around so as to expose his right hand.

C. M. Lide of Columbia said he was walking on Main street on that day and saw Gonzales walking ahead of him going towards the state house. Continuing, he said:

"When I got about to the front of the billboard next to the transfer office I just saw Tillman throw up his arm and shoot. I did not see where he drew his pistol from."

Gonzales, he said, turned and walked toward the corner.

VAN WORMER BOYS

BURIED FROM THEIR STEPMOTHER'S HOME.

By Associated Press to The Sun

KINDERHOOK, N. Y., Oct. 3.—The funeral of the Van Wormer brothers, who were executed for the murder of Peter A. Hallenbeck, was held from their stepmother's home today. At the request of Mrs. Van Wormer, the coffins remained opened during the funeral. One thousand persons visited the house, hundreds coming from nearby towns. The interment was in the Kinderhook cemetery and several thousand people were in the funeral procession.

CHINESE MURDER

Is Laid to the Highbinders

ACCUSED MEN QUESTIONED BY THE INSPECTORS

Murderer Came From San Francisco

By Associated Press to The Sun

BOSTON, Oct. 3—After a thorough investigation into the murder of Wong Tok Chung and the attempted murder of Ning Munn and Yee Shoong Teng in Chinatown here last night, the police are of the opinion that these Celestials may be the victims of a conspiracy formulated by highbinders as a result of the frequent arrest of several prominent Chinamen for gambling.

Wong Chink, the alleged murderer of Wong Yok Chung, with three other Celestials, was brought to police headquarters today, where they were subjected to a cross-examination by Chief Inspector Watts and Captain Dugan. These officers admit they were handicapped in gathering information, having been obliged to resort to the services of an interpreter, but such facts as came out, it is said, substantiated the conspiracy theory.

This officer informed Chief Watts that some Chinamen had informed him that the alleged murderer escaped from San Francisco some years ago after the murder of a Chinaman in that city in a manner similar to last night's affair here. The police of San Francisco have been queried by wire about the matter.

KILLED HIMSELF

New Yorker Blew Out His Brains

By Associated Press to The Sun

NEW ORLEANS, Oct. 3—Jack Stewart O'Neill, a New Yorker, but for some time business manager of the Orange, Texas, Daily Tribune, committed suicide at the St. Charles hotel today.

O'Neill, who was apparently 25 or 26 years of age, arrived in the city last night. He left a letter saying that he had a wife living in New York city, to whom he had been devoted.

Some time ago he came south, located in Orange and fell in love with a young girl of that city. Recently the young lady's father forced him to agree to a marriage. Without giving him any opportunity to say that he already had a wife, O'Neill's statement says, the father insisted on an immediate ceremony which was performed "After the marriage," the letter continues, "I bade my new wife farewell and started on a journey to New York to tell the whole story to my original wife and assure her of my fidelity. I reached here, was unable to obtain enough money to carry me further and decided to write a story of the whole affair and blow my brains out."

The statement completely exonerates the young woman and says the marriage was not consummated.

HINDIPO

THE NEW NERVE TONIC AND KIDNEY CURE.

Cleanses the Kidneys and Bladder, purifies the Blood. Puts Flesh on thin people. Strengthens the Nerves. Clears the Brain. Cures Nervous Debility, Insomnia, Failing Memory. Restores the Vim, Vigor, Vitality and Strength of Youth, in both weak Men and Women.

This New Remedy works like Magic, but is absolutely harmless. Weigh yourself before taking.

Price, 50 cts.; 12 boxes, $5.00, by mail. We will cheerfully refund the money if you are not benefited. Try it and be convinced.

For sale by Falls & Burkinshaw, 415 Middlesex street.

SHORTHAND IN 20 LESSONS

Absolutely most complete and up-to-date methods; position guaranteed; lessons by mail exclusively; no interference with regular occupation; 25 cents per lesson; no difficulties; everything simple and clear; indorsed by boards of education and leading newspapers; thousands of graduates; first lesson free for stamp. Department 35 A, Campaign of Education, 211 Townsend bldg, New York.

(CUT IT OUT.)

THE EAGLE CREDIT HOUSE

190 and 192 Middlesex Street

This advertisement is good for $1.00 on first purchase of $10.00 or more. CASH OR CREDIT.

Highland Remnant Store

30 PINE STREET

Reorganized and restocked. 10,000 yards of new goods just opened at lower prices than ever before.

Ottoman Walstings, Mercerized Cheviots, Mercerized Sea Island Walstings and Suitings, Madras Shirtings and Ginghams, Silks, Sateens, Outing Flannels and American Prints, etc., over 5000 yards in pound bundles.

Shirt Waist Patterns given free to our customers for next 30 days. Come and see how we do it.

Highland Remnant Store

JOHN W. McEVOY

Counsellor-at-Law And Public Administrator.

187 Central Street. Telephone 639-4.

SPECIAL NOTICES

MASON FRUIT JARS—We have a few left; pints, 80c; quarts, 40c; half gallons, 50c, and double trading stamps, either blue or green. Dickson's Tea Store, 68 Merrimack street.

THE SUN IN BOSTON—The two o'clock and five o'clock editions of The Sun are on sale every day at both newsstands in the Union station, Boston.

CARDS OF THANKS

CARD OF THANKS—We, the undersigned, wish to thank all those who in any way endeavored to comfort us, either by words of consolation, act of kindness or floral offerings, during our recent bereavement when our beloved brother, Michael J. Curry, passed from this life. To each and all we extend our heartfelt gratitude and assure them that we shall never forget their extreme kindness.

MR. AND MRS. SAM'EL HANDLEN.

LEGAL NOTICES

COMMONWEALTH OF MASSACHUSETTS. Middlesex, ss. Probate Court.

To the heirs-at-law, next of kin and all other persons interested in the estate of Catherine Donnelly, late of Lowell, in said county, deceased.

Whereas, a certain instrument purporting to be the last will and testament of said deceased has been presented to said court for probate by Annie Nainack, who prays that letters testamentary may be issued to her, the executrix therein named, without giving a surety on her official bond.

You are hereby cited to appear at a probate court to be held at Cambridge, in said county of Middlesex, on the thirteenth day of October, A. D. 1903, at nine o'clock in the forenoon, to show cause, if any you have, why the same should not be granted.

And said petitioner is hereby directed to give public notice thereof by publishing this citation once in each week, for three successive weeks, in The Lowell Sun, a newspaper published in Lowell, the last publication to be one day, at least, before said court, and by mailing, postpaid, or delivering a copy of this citation to all known persons interested in the estate, seven days at least before said court.

Witness, Charles J. McIntire, Esquire, first judge of said court, this twenty-ninth day of September, in the year one thousand nine hundred and three.

S. H. FOLSOM, Register.

LOST AND FOUND

LOST—Pocketbook containing small sum of money, two rings and key, the property of poor woman. Please return to Phil's, 20 Central street.

LOST—Thursday evening, a camera in a leather case between Dracut and Merrimack street. Please return to 500 Merrimack street. Reward.

LOST—Gold eyeglasses in case Tuesday evening on Merrimack street. Reward for return to D. L. Page Co., 91 Merrimack street.

LOST—Thursday between East Dracut and Lowell, a camera in leather case. Return to 510 Merrimack street and receive reward.

REAL ESTATE FOR SALE

FOR SALE—Eight-room house near Sacred Heart church; gas, bath, hot water. Particulars 9 Elm street.

FOR SALE

New seven-room cottage, all modern, good location, $2100. Easy payments.

FRANK BROWN MURPHY

52 Central St., Room 3

J. W. BRUCE & CO.

29 Central Street

Farm, 13 acres	$900
Farm, 80 acres	$3100
Farm, 22 acres	$1450
Farm, 150 acres	$1900
Lodging house, 16 rooms	$700
Bakery, best in city	$800
Variety Store	$300

For full descriptions of above property, call at J. W. Bruce & Co.'s, 29 Central street.

DEFECTIVE AGENCIES.

H. C. GREENE

LICENSED DETECTIVE.

Evidence secured in all matters. All business confidential.

29 CENTRAL STREET

CHICHESTER'S ENGLISH PENNYROYAL PILLS

Original and Only Genuine. SAFE. Always reliable. Ladies, ask Druggist for CHICHESTER'S ENGLISH in RED and Gold metallic boxes, sealed with blue ribbon. Take no other. Refuse Dangerous Substitutions and Imitations. Buy of your Druggist, or send 4c. in stamps for Particulars, Testimonials and "Relief for Ladies," in letter, by return Mail. 10,000 Testimonials. Sold by all Druggists. Chichester Chemical Co. Mention this paper. Madison Square, Phila., Pa.

MEN AND WOMEN.

Use Big G for unnatural discharges, inflammations, irritations or ulcerations of mucous membranes. Painless, and not astringent or poisonous. Sold by Druggists, or sent in plain wrapper, by express, prepaid, for $1.00, or 3 bottles $2.75. Circular sent on request.

BIG G CURES in 1 to 5 days. Guaranteed not to stricture. Prevents Contagion. EVANS CHEMICAL CO. CINCINNATI, O. U. S. A.

SUN WANTS ARE READ BY EVERYBODY

HELP WANTED

WANTED—Two smart, experienced kitchen girls at 53 Lee street.

WANTED—Two or three housegirls at 187 Central street.

WANTED—Lady agents not over 35 by a gentleman having a good article for sale. Write R. Stone, general delivery, Lowell.

WANTED—A thoroughly capable housework girl; must be a good cook and laundress. Call afternoons at 581 Westford street.

AGENTS for accident and health insurance; large commissions to energetic solicitors; attractive policies; low premiums; applications easily obtained. Imperial Registration Co., 11 Broadway, New York.

WANTED—Bright, live men and women to write Sick and Accident Insurance. Address room 417, 32 Tremont street, Boston.

WANTED—Men everywhere; good pay; to distribute circulars, adv. matter, tack signs, etc.; no canvassing. National Adv. Bureau, Chicago.

MEN WANTED to distribute samples, circulars, tack signs, etc.; we have distribution for every locality; good pay; permanent occupation. Atoz, South Whitley, Ind.

OUR MEN are making $3 to $10 a day selling glasses. Write today for our 24-p. Free Eye Book and learn how; we establish you in business. Jacksonian Optical College (Chartered), Dept. 101, Jackson, Mich.

TO MANUFACTURERS—Special inducements will be offered to manufacturers locating factories in a southern seaport city, the location of which is unexcelled for the speedy and economical distribution of manufactured products by rail or water to the largest consuming centres of the United States and foreign countries. It being only about 391 miles from New York by Ly. s.s., will furnish and respond good references. For further information address "Development," care The Sun, Lowell, Mass.

WANTED—Everywhere, hustlers to tack signs, distribute circulars, sampled, etc.; no canvassing; good pay. Sun Advertising Bureau, Chicago.

WANTED—A good, plain cook who will help with the washing and ironing. Mrs. W. E. Livingston, 77 Livingston avenue.

WANTED—An experienced girl to do general housework; references required. Apply to 92 Middlesex street.

LIFE INSURANCE MEN wanted; either spare or full time; experience not necessary; salary and commission. Investigate this proposition. Apply Manager, 13 Merrimack square, room 1.

WANTED—Woman to do light housework and care for two children. Apply 131 Cushing street.

WANTED—A few more ladies to bead slippers. 13 East Merrimack street, one flight up.

WANTED—Girl to do light housework at once. Call 46 Bartlett street.

WANTED—Young people to do copying at home; no deception; send stamp. Standard Supply Co., Box 328, Worcester, Mass.

WANTED—Meat cutter as a partner in the meat business; we have the horse and cart. Call after 7 p. m. 173 Merrimack street, room 2.

WANTED Comb tenders, gill box tenders and card room help; also two section hands for the combing room; good wages for experienced help. Address box 3, Barre Plains, Mass.

WANTED—Six good carpenters. Apply at 11 Wilson street or 149 D street.

WANTED—A middle-aged woman to keep house for two people and one child; good home to the right party. Call this evening and Sunday, rear 124 High street.

WANTED—Housegirl at Employment office, 564 Gorham street.

GIRLS WANTED

For electrical work; age 16 to 22 years.

Apply or write Supt. General Electric Co., West Lynn, Mass.

TO LET

TO LET—Three or four room tenement, use of bath, hot and cold water. 494 Fletcher street.

TO LET—Pleasant upstair tenement of 7 rooms; pantry, bath and good piazza; separate doors; at 321 Fairmount street, junction of Rogers. Apply 321.

TO LET—Desk room in one of the best fitted up offices in Lowell; steam heat, phone, large safe, etc. Inquire at rooms 17 and 18 Central block.

TO LET—Half double house, 10 Sixth street, 5 rooms; on car line. Apply 63 Myrtle street.

TO LET—An apartment of five rooms with bath and modern conveniences. 35 Hurd street, corner Nesmith street.

TO LET—Nice 7 room cottage on State street. Inquire at 5 Tyler street.

TENEMENTS TO LET—On Lincoln street, containing five rooms, with bath, pantry and large yard. Inquire on premises or Wm. Clements, 414 Broadway.

TO LET—Tenement of seven rooms at 32 Cody street. Apply 31 Gorham street.

TO LET—Modern nine-room house on Dover street; large yard, fruit and shrubbery, splendid neighborhood. Will be vacant Oct. 1. E. H. White, 137 Central street.

TO LET—One large furnished room on first floor, another room up two flights, on First street. Apply at Sun office.

TO LET—Steam heated rooms, gas and bath at 259 Gorham street.

TO LET—Cottage house on Batchelder's court. Key and information at next door.

TO LET—Our aim is to furnish tidy, attractive tenements to quiet, self-respecting families at the lowest possible cost; if you are looking for a tenement that is pleasant and healthful, with good neighbors and at the same time is low in price, call and see us. T. H. Elliott, 54 Central street.

TO LET—Tenement at 1 Branch place; rent $11. Inquire 35 Willie street.

WANTED

WANTED—Small children to board; $1.50 per week. Mrs. Ellen Gower, Pelham, N. H.

YOUNG LADIES to learn the fastest system of shorthand in 20 lessons; absolutely most complete and up-to-date methods; position guaranteed; lessons by mail exclusively; no interference with regular occupation; 25 cents per lesson; no difficulties; everything simple and clear; indorsed by boards of education and leading newspapers; thousands of graduates; first lesson free for stamp. Department 35 A, Campaign of Education, 211 Townsend bldg, New York.

WANTED—Those little repairs on your house or other work in the carpenter jobbing line. Address Carp, 11 Queen street.

NURSE. A few more engagements; confinement cases specially. Mrs. Linehan, 19 Hale street.

WANTED—To buy home in the city for cash; only those that will sell and sell low need apply. Box 325, city.

YOUNG MEN to learn the fastest system of shorthand in 20 lessons; absolutely most complete and up-to-date methods; position guaranteed; lessons by mail exclusively; no interference with regular occupation; 25 cents per lesson; no difficulties; everything simple and clear; indorsed by boards of education and leading newspapers; thousands of graduates; first lesson free for stamp. Department 35 A, Campaign of Education, 211 Townsend bldg, New York.

LADIES wishing to make their own dresses will now have the opportunity to learn the Penley Dress Cutting System at 62 London street. Come now.

WANTED—Amateur photographers to know that this is the best place in town to have your work done. Price Right, Work Right. Special attention given to retouching, viewing and mechanical work of all kinds. Open evenings, 7 to 9. A. Ernest Clark, photographer, 68 Middle St.

FOR SALE

FOR SALE—Good paying boarding house, of 21 furnished rooms; fine location; will sell for $1100. Apply 27 Orchard street, Lawrence.

AUCTION SALE Thursday, Oct. 8, at 1 o'clock in the afternoon, fine line of household furniture at 24 Powell street, near Shaw hosiery.

FOR SALE—Carload of new milch cows and springers from Vermont. Jason Fuller's farm, Wamesit, Mass.

FOR SALE—Fine cabinet $85 organ; good as new; $45, easy terms; $35 cash. Room 2, No. 13 Merrimack square.

FOR SALE—New White and Household sewing machines, wholesale price; one good White $10, one Domestic $6. Room 2, No. 13 Merrimack square.

FOR SALE Thoroughbred B. P. Rock and R. I. Red pullets cheap. E. Vincent, Amesbury street, Elmwood, Dracut. Call day time.

FOR SALE—Oldsmobile 1902 model, emergency brake; has been but little used. Inquire Upton & Oliman's, Middlesex St.

FOR SALE—An open end spring piano box buggy. Apply 79 Royal street.

FOR SALE Bay pacer and pneumatic wagon. Call at room 46, Bon Marche.

FOR SALE—Parlor stove, almost new. Apply Joseph Cote, 17 Davis street, Pawtucketville.

FOR SALE—Portable pool and billiard table, suitable for house use; will sell cheap if taken at once. Inquire No. 10 Sydney street.

FOR SALE—Restaurant doing a good business; a good investment; ill health the cause for wishing to sell. Call at 68 Gorham street.

FOR SALE—Two nice male collie puppies, 4 months old, kind and affectionate; cheap to good home. Apply Billings' livery stable, Merrimack street, opposite Tremont.

FOR SALE—A variety store situated in a good business neighborhood, established trade of seven years; an exceptionally fine place for one who dressmakes; poor health of owner reason for selling. For all particulars, terms, etc., inquire of E. H. Donovan, room 1, Swan block, 26 Central street. It may be your opportunity.

RUBBER STAMPS at wholesale prices, 1-in. one line stamps 15c; 1½ in., 20c; 3c ink pads, 15c; 25c ink pads, 35c; 50c. linen markers, 25c; business stamps, 10c. per line. J. M. Fellows, 105 Merrimack St.

MISCELLANEOUS

MRS. ADAMS, Clairvoyant and Card Reader and ladies' employment office, 355 Gorham street, opp. Court house.

MUSIC—German zither music furnished at reasonable rates for concerts, dinner parties, church entertainments and home socials. John C. Hansen, Bon Marche studio.

MADAME LENORE, clairvoyant and card reader, corner Lawrence and Tyler streets. Ladies 25c, gentlemen 50c. Hours 10 a. m. to 12 and 2 to 10 p. m.

IF YOU WANT your mattresses made over at your home call at 340 Central St.

PARLOR MILLINERY—Mrs. A. Van Hise, 95 Gates street; opening Friday and Saturday; choice line of trimmed hats and latest millinery novelties.

DR. A. THOMPSON'S Prevention and Cure is as harmless as bread; you can't take cold if you try; you don't know you are taking medicine. For sale at all druggists, 25c per bottle.

IF YOU WANT to sell your house or farm let me hear from you quickly; if you want fire, life or accident and sickness insurance, it will pay you well to know what I can give you. M. J. Sharkey, Swan's building, 26 Central street.

MRS. FLETCHER, 769 Gorham street, trance business medium and card reader.

J. W. GREENLAW, carpenter and general jobber, 58 Middle street, Lowell, Mass. Telephone 836-13.

DRINK GLORIA—Look out for imitations and don't be an easy mark for frauds. Doyle Bros. Telephone.

PRIVATE LESSONS in English given to those who desire for 25 cents an hour; also lessons in drawing and painting for children; oils, water colors or crayon; 25 cents an hour; hours from 10 a. m. to 9 p. m. Miss Wilkins, 150 Andover street.

TEXTILE SCHOOL TABLETS and stationery at S. A. Gordon's, successor to E. A. Burgess, stationer and newsdealer, 8 Central street, Lowell.

BUY YOUR HAT at Delorme's, where you can have it cleaned free of charge for one year. Repairing a specialty. 201 Middlesex street.

LANDSCAPE GARDENER and turf grading. Apply M. J. Bloomfield, 34 West Fourth street.

THE COLONIAL COLLEGE of Dramatic Arts, Swan building; acting, elocution, oratory, dramatic literature. Call or write for prospectus.

MICHAEL SCHWARTZ, corner Market and Palmer streets, makes all kinds of shoes for cripples and deformed feet at lowest prices; also all kinds of repairing done in first-class manner.

SAVE MONEY by buying your wall papers and having your paperhanging done at D. Baker & Co's, 160 Gorham St. We will paper your room with gilt paper for $2. Good workmanship guaranteed; send postal, will call with samples.

NEW AND SECOND HAND FURNITURE bought and sold; also furniture moving done in a careful manner; always big bargains at our store. McGauran Bros., Merrimack street, opp City hall.

LADIES—Dr. LaFranco's Compound gives positive relief. Powerful combination. Used by 300,000 women. Price 25 cents. Druggists or by mail. Address LaFranco & Co., Philadelphia, Pa.

MOTHERS—Bent's Destroyer kills lice on children and all insects. Cures dandruff and itching scalp. Prevents falling hair. Harmless, 25c. Only at Falls & Burkinshaw, 415 Middlesex street.

MONEY TO LOAN

PAWNBROKER—Money to loan; money loaned on all valuable articles, clothing; rates reasonable. A. Stein, 343 Middlesex street, Lowell, Mass.

MONEY TO LOAN on furniture, pianos and all personal property. Private office. (Strictly confidential.) Room 5, Swan building, 26 Central street.

MONEY ON CREDIT without security. Boarding houses, retail merchants, and salaried people; easy payments; lowest rates in city. Merrimack Loan Co., 25 Associate building.

MONEY TO LOAN salaried people, retail merchants, teamsters, boarding houses without security; easy payments; largest business in 42 principal cities. Tolman, Room 26, Associate building.

MONEY TO LOAN at short notice on furniture, pianos, etc. Leases paid out and more money advanced. All business strictly confidential. Address W. B. Leighas, Room 9, Barristers hall.

BUSINESS CHANCES

"THIS BEATS NEW JERSEY"—Charters procured under South Dakota laws for a few dollars; write for corporation laws, blanks, by-laws and forms to Philip Lawrence, late assistant secretary of state, Huron, Beadle Co., South Dakota.

ANY BUSINESS can be improved by advertising it in this column.

SITUATIONS WANTED

COMPETENT GENERAL HOUSEGIRL would like position in private family. Apply 151 East Merrimack street.

YOUNG LADY wants employment in office or as cashier; experienced; can also operate typewriter. Address box 9, Sun office.

WANTED—A situation as housekeeper by widow with child 6 years old; very reliable housekeeper and first-class cook; in good family, none others need apply. Address X. Y. Z., Sun office.

WANTED—Situation at light housework. Address 52 Bridge street.

You can't expect to weave white satin with blackened hands, any more than you can expect good results from papers with a bogus circulation.

THE LOWELL SUN

THREE EDITIONS DAILY.

SUN BUILDING, MERRIMACK SQUARE, LOWELL, MASS.

JOHN H. HARRINGTON, PROPRIETOR.

Member of the Associated Press.

Three Dollars per Year. Twenty-five Cents per Month

☞The Sun receives the full day service of The Associated Press, the greatest news-gathering organization in the world. The entire service received over a leased wire, by our own operator in our own office in The Sun building.

SWORN CIRCULATION FOR SEPTEMBER

The sworn daily average circulation of the Lowell Sun for the month of September, 1903, was **14,632** A gain of 1125 copies per day over the average for the year of 1902.

Sworn to by Martin H. Reidy, business manager, and Alfred Pilotte, pressman of The Sun, before me, Oct. 1, 1903.

WILLIAM A. HOGAN, Notary Public.

☞This is a larger circulation than the combined circulation of all the other daily papers in Lowell.

☞An advertisement placed in The Sun is of more value to the advertiser than if it were inserted in all the other newspapers in Lowell, and the cost of inserting it in The Sun is about ONE THIRD the price charged by the other papers.

NO-LICENSE A SUCCESS.

The attempt on the part of interested dealers and their newspaper organs to make it appear that no-license is a failure in Lowell, will have very little influence on the minds of the citizens at large. There is no thinking person in the city who will admit for a moment that no-license has been a failure. On the contrary it has been very much of a success. No one expected that the sale and consumption of inloxicating liquor would be entirely prevented by a no-license vote. That is an impossibility and every reasonable person knows it. The purpose in voting no-license was mainly to close the public saloons where men gather for the purpose of drinking, carousing and spending their money and often the result is that they unintentionally get drunk. It is not the use but the abuse of liquor that the best element in our city is opposed to. There has always been and always will be a certain amount of liquor consumed in a quiet, unobjectionable way, and if all the liquor was consumed in the quiet of the homes of decent people where drunkenness never results, there never would be any outcry against the evils of intoxicating liquor. It is where the sale of liquor brings about drunkenness, debauchery, degradation, poverty and crime, that public sentiment steps in and says this must be stopped. The excessive drinking has always been done in the public barrooms, and the public barroom existed by vote of the citizens. The barroom was licensed to sell liquor openly to any person who had money to pay for it. The result was that the public barroom became a public nuisance. It is there that drunkenness, rioting and degradation begin. It is in the public barroom that men spend the money they should bring home to their families. It is in the public barroom that the worst characters congregate, where thieves and degenerates mingle with decent people who go in for a drink. It is in the barroom that we find the pickpockets, and as is often the case, the murderers. It was to close the public barroom that the people voted no-license, and the public barroom has been closed in Lowell since the first of May. That of itself is a gain for public morals. It has been claimed that the barrooms are still selling liquor on the sly. No doubt many of them are selling small quantities from hip pocket bottles, but the amount sold in this way is but a spoonful compared to what was dished out over the bars under license. The number of people now frequenting the barrooms and speak-easies is very small. Men who would formerly go in to take a drink in a public barroom would be ashamed to be seen sneaking behind a door to take a drink out of a man's hip pocket bottle. The barrooms are not kept open today because the hip pocket business pays, they are open in the hope that the city will vote for license next year, but another vote for no-license will close them up entirely.

A great deal has been said about the quantity of liquor which is brought into Lowell, but very little is said about the quantity that was brought in under license. The teams of a single wholesale dealer would deliver more liquors in a day than are consumed in a month under no-license. In license times there was always a large quantity of wines and bottled ales delivered by express to families for home consumption, but no newspaper record is made of it. It is really an insignificant factor in the consumption of intoxicating liquors in license times, yet it represents today more than half the quantity which is heralded by the liquor organs as an enormous consumption under no-license. Even admitting that the consumption of liquor were as great today as in license times, no-license would still be a success from the simple fact that ninety per cent. of the liquor is consumed in the quiet of men's homes where they do not get drunk, squander their money and make brutes of themselves. No better argument is needed than the police court record which shows that the number of drunks has been reduced to a very insignificant figure. It is now a very common thing to see as few as one to five drunks in the police court. Some days there are none at all, but in license times thirty, forty or fifty was a common occurrence, and then the police did not arrest one man in ten who was drunk on the streets. If they were to arrest all the drunken men in a license year the police court would not be big enough to hold them. But today they are very quick to run in any man with a sign of liquor on him in order to make a showing against no-license.

One of the most important advantages of the no-license year is the enormous amount of money which it saves to the people. It is doubtful if all the speak-easies and hip pocket institutions in Lowell sell two hundred dollars worth of liquor in a day.

It is doubtful if they take from the pockets of the people of Lowell more than a thousand dollars a week, but under license the amount of money spent under public gaze in the open saloons was at least $1500 a day, and the quantity sold for home consumption represented at least $500 more each day in the week. This made a total of $2000 a day. Think of it, more than half a million a year drunk up, while today the speak-easy business would not amount to more than fifty thousand dollars a year, and the quantity consumed in the homes would be no more than half this amount. There is a saving to the citizens of Lowell of at least ten thousand dollars a week under no-license. Surely this is enough to say nothing of the moral side of the question, for no-license has undoubtedly left the homes of Lowell better than they ever were under a license system. There is less drunkenness, there is less crime, there is less poverty than there ever was under license. There is a better state of morals and there is less temptation held out to the young men who do not have to pass the open gilded saloon filled with drinking and jubilating beer guzzlers.

We claim that no-license has been a success. There are those who will insist that the police have not done their duty in enforcing the no-license law, but we are free to say that we do not agree with them. The police officials have acquitted themselves in a most creditable manner. Under Superintendent Moffatt the law has been enforced better than it ever was in the history of the city of Lowell under no-license. We are not among those who insist that if any liquor whatever is sold, the police are therefore corrupt and in league with the law breakers. We have seen that sort of thing in Lowell but not this year. We believe the superintendent is doing his utmost to stop illegal selling, and the results show that his system is a very effective one. True, there are a few speak-easies which might be ferreted out, but this is a very difficult operation, and takes time and caution. The superintendent with his excellent liquor squad is gradually wiping them out, and we expect he will eventually run them all down. We believe in giving credit where credit is due. It is no encouragement to public officials when they are doing their best to be forever hounding at them and declaring that they are in league with the liquor dealers. We have seen the time when the police department was corrupt, when it winked at violations of the law, but we cannot see anything of the kind in Superintendent Moffatt's administration so far. If he continues to bring the violators to justice as he has done, we think he will receive the approbation of the citizens of Lowell when the no-license year is finished.

We say, therefore, that no-license is a success, and the result will be another year of no-license and another year of saving to the citizens, with a reduction in crime, a reduction in the number of drunks and an improvement in the morals of the city.

SEEN AND HEARD

"Dissensions, like small streams, are first begun,
Scarce seen they rise, and gather as they run."

Let us hope that the poor city hens may "gather" on their run to the country.

The man who wished he had eloquence at his command doesn't stop to think that discretion of speech is better than eloquence.

The London Times a short while ago was hoaxed into the belief that it saw snakes in Ireland. Can it be that the Times has taken to cup-lifting?

A well-known local lawyer is said to have received a postal card written as follows:

"Will you please tell me where you learned to write? I have a boy I wish to send to school, and I'm afraid I may hit upon the same school that you went to."

A Lawrence girl couldn't get married because her mother carried off her wedding dress. Up here it is more often the bridegroom who is in trouble because his "uncle" has some of his needed garments.

Talk as you will about the unseasonableness the weather, it's a fine thing to be getting some summer weather this autumn.

The man who thinks his automobile isn't superior to the law is a man to be admired.

"May I print a kiss on your lips?" he said,
And she nodded her sweet permission;
So they went to press, and I rather guess,
They printed a full edition.

The nurses WERE out late Friday night.

Judging from what we can overhear of the conversation of the dear girls, it was the figure and the gown of the saleslady rather than the opening that was the real attraction, in many cases.

The starting of the work of laying a sewer along the bed of the Merrimack in Pawtucketville will be followed by a number of explosions. But don't be alarmed, they are harmless.

The fair young creature has but now received two letters from the postman. One is addressed in a feminine hand, the other is in the bright, bold writing of a man. Quickly she opens one of them, leaving the other to wait her sweet will.

Now which one does she open first?

The messenger has just delivered a note to the pretty maiden, and she had read it. It was from the pastor of her church, asking if he might call that evening to talk with her upon the serious question of life and the salvation of her immortal soul. As she was about to reply, another messenger came with a note from a swell young man of her set asking her to go that evening with him to a theatre party. Promptly she answered both notes, accepting one invitation and declining the other.

Now which did she accept?

A maiden, who was poor but of excellent family and eligible to the most fashionable society, has two suitors. One was very rich, but very common. The other was poor, but of high grade in all the other essentials. She admired him and she tolerated the other. Finally each of them asked her hand in marriage, and to one she gave it.

Now which was the winner?

DIED SUDDENLY

SAMUEL WELLS A VICTIM OF HEART DISEASE.

By Associated Press to The Sun

BOSTON, Oct. 5.—Samuel Wells, of the real estate firm of Bangs & Wells, died suddenly Saturday from heart disease. He was 67 years old. Mr. Wells had been out of the city during the summer and had just returned to his Commonwealth avenue house. Death came after an illness of only a few minutes.

Mr. Wells was born in Hallowell, Maine. His father was Samuel Wells, a judge of the supreme court of Maine, and governor of that state in 1855. He graduated from Harvard in 1857 and was admitted to the bar in 1868. He was for several years president of the State Street Exchange, trustee of the Real Estate Trust, second vice-president of the John Hancock Mutual Life Insurance company. He was prominent in social and Masonic circles, being grand master of the Grand Lodge of Masons of Massachusetts from 1889 to 1894. He leaves a widow and two children.

Norfolk club at Huntington hall tomorrow night. Music, Kittredge's singing orchestra. Tickets 25 cents.

TEMPLE THEATRE.

This week the Temple theatre management presents a bill that is far better than the one that occupied the boards on the opening week. For an attraction Manager Murray has procured the services of the dainty soubrette, Paulette. This little woman is one of the very best performers of her kind in the United States. The little lady has not visited our city in many years, but her clever dancing has won for her a wide reputation as a performer. The renowned singers, Rohe and Hoyer, ladies of a dark shade, are the feature of the performance, and it is safe to say that they will certainly please. For the benefit of those that have been informed by a current report that the Temple theatre is located on the top floor of the Odd Fellows hall, it would be well to state that the theatre is on the ground floor of the building and that is the only theatre in the city that has an elevator service. Don't forget that there is a matinee today.

ADAMS

COUCHES

Soft, deep spring seat and head with the spring edge. This spring edge is important as it allows the outside row of springs the same depth and play as the center ones. Comfort is the important thing and this construction is what makes it so. Coverings used mostly this season are self-colored verona velours—figured velours—French tapestries and leather. Price,

$12 to $45

Adams & Co.,

Furniture and Carpets.

174 CENTRAL ST.

Appleton Bank Block.

Dress Suits

Newest Materials,
Latest Styles,
Finest Work

LEWIS ALEXANDER
IMPORTER TAILOR

PAUL O. KABLE, Assistant.

LOWELL TEXTILE SCHOOL

Opens Tuesday, Sept. 29.

Course in Cotton and Wool Manufacturing.
Fabric Structure and Designing.
Chemistry and Dyeing.
Weaving.
Mechanical and Electrical Engineering.
Decorative Art and Designing. Special class for women.
Languages.

Evening Classes Open Oct. 19.

Courses in Cotton Spinning.
Woolen and Worsted Spinning.
Designing.
Chemistry and Dyeing.
Warp Preparation and Weaving.
Mechanical Engineering.

The certificate of the school will be awarded to all who successfully complete either course. Graduates of other schools will be admitted without examinations.

For all others who have not previously attended the Lowell Textile school examinations will be held in the subjects of Arithmetic and English at the school on

Thursday, October 8, 1903, at 7 O'clock, P.M.

The evening classes will be free to residents of the city of Lowell. To all others the fee for each course will be $2.50 per term or $5 per year. Application for admission or catalogue may be made by postal card addressed to WILLIAM W. CROSBY, Principal Lowell Textile School, Lowell, Mass.

STEAM HEATING
WATER HEATING
FURNACE HEATING
CARROLL BROS.'
Tel. 640. 86 Middle St.

50c BEST WALTHAM MAIN SPRING, Warranted
Watches cleaned, 75 cents, warranted. Clocks repaired, 50 cents up. Jewelry repaired. Cash paid for old gold and silver. 25 per cent. saved on all kinds of watches and clocks, as we buy direct from factory. Open evenings.
WALTHAM WATCH REPAIRING CO.
195 Middlesex Street.

CARTER'S
Cough Balsam 25c
WILL CURE THAT COUGH
Carter & Sherburne's LOW PRICE DRUG STORE
Merrimack, Cor. Bridge Street.

Dr. Emmons'
Monthly Regulator has brought happiness to hundreds of anxious women. Longest and most obstinate irregularities from any cause relieved at once. No risk or failure. No pain, danger, or interference with work. Success guaranteed at any stage. Mail, $1.00. Particulars and confidential advice free. All letters truthfully answered. Money letters should be registered. Address, DR. J. W. EMMONS CO., 170 Tremont St., Boston.

Curse OF DRINK
DRINK EVIL DRUNKENNESS
CURED TO STAY CURED BY
WHITE RIBBON REMEDY

I announce to the world that I have an absolute cure for drunkenness in White Ribbon Remedy, based on thousands of cures made of the most obstinate cases. In a majority of cases White Ribbon Remedy was given secretly in tea, coffee, or food, without the patient's knowledge. By degrees the patient gets a distaste for intoxicants and finally leaves off altogether. It is wonderful. Many a hard drinker has thus been reclaimed and restored to his family and friends. White Ribbon Remedy is easily given by following the simple directions. It is tasteless, odorless and perfectly safe to give or take.

White Ribbon Remedy will cure or destroy the diseased appetite for all alcoholic drinks, whether the patient is a confirmed inebriate, a "tippler," social drinker or drunkard. Impossible for any one to have an appetite for alcoholic liquors after using White Ribbon Remedy. It restores a victim to normal health, giving him or her steady nerves, and a determination to resist temptation. Builds up the will power.

Indorsed and sold by members of a Woman's Christian Temperance union.

Mrs. Anna Moore, Press Superintendent of the Woman's Christian Temperance Union, Los Angeles, California, states: "I have tested White Ribbon Remedy on very obstinate drunkards and the cures have been many. I cheerfully recommend and indorse White Ribbon Remedy, and advise any woman to give it to any relative suffering from drunkenness."

Sold by druggists everywhere, 50c, and $1. Trial package free by writing or calling on MRS. A. M. TOWNSEND (for years Secretary of a Woman's Christian Temperance Union), 218 Tremont street, Boston, Mass. Special agents in Lowell, Mass., Ellingwood & Co., corner Merrimack and Central streets.

PUTNAM & SON CO.,
166 Central Street

Our clothes for young men

follow fashion more closely than any suits you'll find elsewhere—

not only the breezy style, but the patterns are in touch with good merchant tailor ideas. We don't know of one good style point that's lacking—such suits . . **$10 to $20**

Fancy Waistcoats are very much in evidence this year—twenty new patterns from Rogers, Peet & Co. and other good makers—worsted, silk and mercerized fabrics—dark grounds, silver grays and buffs—

$1.75 to $5.50

CAPTURED THE CUP

COMPANY C DEFEATED CO. G IN RIFLE SHOOT.

The annual competition for marksmanship for the Butler cup was held at the Dracut rifle range Saturday afternoon, the competing teams being companies C and G of the Sixth regiment and M of the Ninth. Company C won the shoot and captured the cup, the score of that team being 408, while G, the next one, had but 379. Lieut. Kelsey was high man with an individual score of 45. The score:—

CO. C, 6TH REGT.

Sergt. Rivet	41
Lieut. Pearson	40
Lieut. Kelsey	45
Sergt. Leary	39
Corp. Linscott	42
Sergt. Berry	35
Sergt. Peterson	38
Priv. Wilbrenner	42
Corp. Stanley	41
Priv. Rodger	44
Total	408

CO. G, 6TH REGT.

Priv. Baker	41
Sergt. Dodge	38
Priv. Draper	41
Sergt. Death	39
Capt. Fairweather	38
Priv. Roberts	38
Priv. Brackley	35
Priv. Lussler	38
Priv. Grenier	38
Priv. Wyman	32
Total	379

CO. M, 9TH REGT.

Lieut. McArdle	41
Sergt. Scott	41
Sergt. Carr	37
Sergt. Dickey	32
Sergt. Worthen	41
Corp. Black	41
Priv. Wood	32
Priv. McCarthy	32
Two averages, 37 1-2	75
Total	375

FINE SHOOTING

FOUR LOWELL MEN ARE DISTINGUISHED MARKSMEN.

The 15 ranking scores, made at Walnut Hill last week, by sharpshooters who have never previously won a state prize, and who are thus admitted to the "distinguished marksman" class, are:

1—Qm. Sergt. G. W. Cole, Battery B, 1st heavy artillery, 92.
2—Corp. J. J. Cronin, Co. A, 6th infantry, 90.
3—Sergt. H. C. Wakefield, Co. B, 6th infantry, 89.
4—Corp. C. L. Bouve, battery A, 1st heavy artillery, 89.
5—Private Charles Sweeney, Co. A, 9th infantry, 89.
6—Corp. H. W. Flagg, Co. C, 1st corps cadets, 88.
7—Corp. H. Weston, Co. D, 8th infantry, 86.
8—Private G. W. Blake, battery B, 1st heavy artillery, 86.
9—2d Lieut. J. H. Kelcey, Co. C, 6th infantry, 86.
10—Sergt. H. W. Estey, Co. D, 1st corps cadets, 85.
11—1st Lieut. R. S. Hale staff, 1st heavy artillery, 85.
12—Private L. E. Flynn, Co. C, 6th infantry, 85.
13—Sergt. G. W. Peterson, Co. C, 6th infantry, 85.
14—Corp. Ralph Black, Co. M, 9th infantry, 85.
15 Private F. E. Buss, Co. A, 2d infantry, 85.

FIRST FOOTBALL GAME

IN MERRIMACK VALLEY LEAGUE WON BY BUNTINGS.

The first game of association football in the series of the Merrimack Valley league took place Saturday afternoon, when the Buntings played the Ward Five team of Lawrence on the Wigginville grounds. The home team won by a score of eight to one after a hard fought battle.

The visiting captain won the toss and chose to defend the east goal, his players having the advantage of the wind and the sun to their backs. The game started promptly at three o'clock, A. Campbell kicking off.

The Ward Five team gave a pretty exhibition of passing, and at the end of 10 minutes scored their first, and as it proved, their only goal of the match.

At the end of 20 minutes play, while going for the ball, Ted Nelson and G. Downey, both of the Buntings, collided and both men were knocked out for a short time.

At the end of 28 minutes play W. Nelson sent in a shot which the goal tender only partially saved and W. Cotton rushing up scored the first goal for the Buntings, making the score equal, amid the cheers of the Bunting followers. With only four minutes more to play in the first half, A. Campbell, by a magnificent shot, placed the Buntings ahead. Score, Buntings 2, Ward Five 1.

After ten minutes' interval the teams again lined up and the Ward Five team was completely outclassed, they hardly ever passing the half-way line and when they did they were easily driven back by Marriott and Finlan.

The Buntings scored six goals in the second half, they being scored by the following players: T. Nelson 2, G. Scholes 2, E. Nelson and W. Nelson 1 apiece. Three of the goals in this half were scored from centre, put in by W. Nelson. The following was the line-up of both teams.

Buntings—Goal, R. Bertwistle; backs, J. Finlan, J. Marriott; half backs, M. Casey, Ted Nelson, captain; and G. Downey; forwards, G. Scholes, E. Nelson, A. Campbell, W. Cotton and Will Nelson.

Ward Five—Goal, A. Matthews; backs, J. Roberts, Captain, and G. Hill; half backs, M. Blackwell, F. Margerson and W. Ashton; forwards, A. Maxwell, J. Channock, J. Fawcett, F. Gorman and A. Marshland.

Linesmen—T. Robinson for Buntings, J. Robie for Ward Five. Referee—J. Humphries. Time—35 minute halves.

SUNDAY SCHOOL CONVENTION.

The semi-annual convention of the Primitive Methodist Sunday Schools of the Lowell district was held in the First Primitive Methodist church Saturday afternoon. Five churches were represented. These officers were elected: President, Mrs. Ashly of Methuen; vice president, George Bowling of Lowell; secretary, Miss Dora Heading of Lowell; treasurer, M. A. Mansfield of Methuen.

COMSTOCK INJURED

WHILE SERVING WARRANT ON DR. DOHERTY.

By Associated Press to The Sun

NEW HAVEN, Conn., Oct. 5.—In serving a warrant which resulted in the arrest of Dr. J. J. Doherty of this city for alleged violation of the mail laws, Anthony Comstock of New York suffered a fracture of a rib and other injuries. Accompanied by U. S. Marshal Parmalee and a deputy sheriff, Mr. Comstock went to Mr. Doherty's home and leaving his companions outside, entered alone. On learning of his visitor's errand, Dr. Doherty is said to have attempted a sudden dash upstairs, which was stopped by Mr. Comstock, who grabbed the doctor's coattails, stopping him so suddenly that they both rolled down the stairs together. Each of the men weighs over 200 pounds and as Mr. Comstock landed underneath, he was injured by the fall. He was able to leave for New York after a physician had attended to his injuries.

One mill a day—one century ten days—is all it needs to make a hen the freshest or layer, in the fall and winter, when prices are the most profitable. Give the poultry once daily

Sheridan's CONDITION Powder

in a hot mash, and it will wonderfully increase the egg yield, and the profit of the flock. Safe, sure, economical. At druggists, grocers and feed dealers. If you can't find it, we send, prepaid, one pack., 25c.; five, $1; 2½ can, $1.25. Sample of best poultry paper, free.

I. S. JOHNSON & CO., Boston, Mass.

LOWELL, MONDAY, OCT. 5, 1903.

A. G. POLLARD & CO.

MERRIMACK, PALMER AND MIDDLE STREETS.

We Have a Special Demonstration This Week of . . . . . .

Fruit Pudding

A Delicious Dessert Easily and Quickly Prepared and Served

It comes in several Orange flavors, Vanilla, Chocolate, Lemon, Spice, Almond and Macaroon.

We shall serve Fruit Pudding in our Tea and Coffee Department every day this week. We'd like to have you try it. Price 10c Pkg., 3 Pkgs. 25c

MERRIMACK STREET, BASEMENT.

Another Batch of Bargains —In the—

Housekeepers Basement

For 39c English Jet Tea Pots, in fancy shapes and decorations, finest quality, black jet fire proof, 3 sizes that have been 50c, 60c and 70c each.

For 39c Gray Enameled Double Milk or Rice Boilers, good quality enamelware, subject to slight imperfections, 3-pint size, regular price 60c.

For 59c Tea Kettles, Blue and White Enamel, 6 quarts, flat bottoms that'll fit either No. 7 or No. 8 stove, regular price $1.25.

MERRIMACK STREET.

A. G. POLLARD & CO.

THREE ARE DEAD

Tornado Passed Over Princeton, Ill.

LARGE AMOUNT OF FARM PROPERTY DESTROYED

One of the Houses Blown Away

By Associated Press to The Sun

PRINCETON, Ill., Oct. 5.—A tornado passed two miles southeast of this city Saturday evening, killing three persons and destroying a large amount of farm property. The dead: Mrs. Chas. F. Sherwin, Mrs. Alvira Sherwin, mother of Chas. F. Sherwin; Miss Emma Welsh of Tskiwa, visitor at the Sherwin home.

Chas. F. Sherwin received serious internal injuries. The storm started at the house of J. F. Cater, two miles southeast of Princeton. At that place it destroyed a new residence erected by Mr. Cater this year. The storm traveled in an easterly direction to the residence of Mrs. Sherwin, which was blown away. The three women in the house were killed and Mr. Sherwin, who was about to enter the house, was seriously injured. Considerable corn was ruined and some stock killed. At the residence of Mr. Cater the family escaped by going to the cellar.

MUSICIANS' UNION

HELD AN IMPORTANT MEETING YESTERDAY AFTERNOON.

The fall meeting of the Musicians' union was held yesterday and considerable business of importance was transacted. President Roscoe McDaniels occupied the chair and spoke briefly on the recent convention of musicians at Cincinnati, at which he was the local delegate. Five new members were initiated and five propositions for membership were received. It was voted to give a benefit concert in aid of one of the union's members, the same to be held in Huntington hall, October 18. A band of 50 musicians will give the program, and rehearsals will begin at once. The committee in charge of the concert was appointed as follows: T. J. Burleigh, chairman; R. A. Griffiths, J. H. Hibbard, Thomas Gleason, Fred Bryant and J. P. Larkin. The annual business meeting will be held in November at which time the election of officers will take place. The membership of the union is now 105.

JUSTICE WALLACE

JUSTICE OF AYER DISTRICT COURT, IS DEAD.

By Associated Press to The Sun

AYER, Oct. 5—Levi Wallace, justice of the first district court of northern Middlesex, died at his home yesterday of heart disease. He was 63 years old and a native of Townsend. His early education was received at New Ipswich, N. H., academy, after which he entered the law office of the late John Spaulding.

He was admitted to the bar in 1861 and practiced law in Pepperel until 1872, when he was appointed assistant justice of the 1st district court of northern Middlesex. Upon the death of Justice Josiah Bennett during the following year, Mr. Wallace was appointed his successor.

He was president of the 1st National bank of northern Middlesex, a trustee of the northern Middlesex savings bank, and a life trustee of the Ayer Public Library. Justice Wallace is survived by two brothers and two sisters.

NORTH BILLERICA

William Hoar of this town has accepted a position as conductor on the elevated cars in Boston.

Mr. and Mrs. William Kidder of New London, Conn., are visiting at the home of John Morris on Talbot avenue.

The following letters remain unclaimed at the North Billerica post office:—

Mrs. Burnett, Edw. Bruso, Mrs. W. A. Croft, Miss Ellen A. Donovan, Miss Fannie Garvin, Miss Inez Wilson, Charles Strong, Mrs. Ranlett, care of Frank Small, J. B. Hardy, Burt Dutton (two), Mrs. Wm. F. Corbin, Sarah Conley and Jeremiah Sheerin.

Mrs. Martha Balmforth has returned from a five months' visit to her former home in England.

George Dyson and Thomas Chisolm, two cadets on the training ship Enterprise, are spending a short vacation at their homes in town after a three months' cruise.

Frank Gannon, who for the past seven months has been mail carrier in the outskirts, has resigned his position in favor of Thomas McElligott, who formerly held the job.

Mrs. John Gannon and family have moved into the newly remodeled house of the Talbot company on Wilson street.

DOUBLE BLUE DISCOUNT STAMPS BEGINNING OCT. 5-10 INCLUSIVE.

JOHN F. SAUNDERS,

159 Gorham St., Cor. Summer! Telephone 592-3.

ON BLUE DISCOUNT STAMPS.

100 stamps with 1 lb. 50c. Baking Powder.
60 stamps with 1 lb. 50c. Tea.
20 stamps with 1 lb. 20c. Coffee.
10 stamps with 1 lb. 15c. Pepper.
30 stamps with 1 lb. 15c. Butterine.
5 stamps with 1 pkg. 10c. Presto.

ON GREEN TRADING STAMPS.

50 stamps with 1 lb. 50. Baking Powder.
20 stamps with 1 lb. 50c. Tea.
10 stamps with 1 lb. 20c. Coffee.
5 stamps with 1 lb. 15c. Butterine.
5 stamps with 1 lb. 15c. Pepper.
3 stamps with 1 pkg. 10c. Presto.

CORNED BEEF.....3c to 6c lb.

Smoked Shoulders.....9c. lb
Best canned Tomatoes.....3 for 25c.
Best canned Peas.....3 for 25c.
Best canned Corn.....10c.
Best canned Pears.....15c.
Challenge Milk.....3 for 25c.
Minced Meat.....8c. pkg.

BEST GLOBE BUTTERINE.

15c. lb.; tubs from 11c. lb. up.

CHOICE LINE OF TEAS.

75c. best Oolong.....16c. lb.
60c. best Formosa Oolong.....20c.; 4 lbs. $1
50c. Golden Tips Assam.....50c.; 4 lbs. $1
40c. Orange Pekoe.....25c.; 5 lbs. $1
50c. English Breakfast.....20c.; 4 lbs. $1

LOWELL HIGH WON

Defeating Nashua in Football Game

The Lowell High school football team played the first game of the season on the Fair Grounds Saturday afternoon.

The opposing team was the Nashua High, and after playing two twenty minute halves the score was 21 to 0 in favor of the Lowell High.

The Lowell players clinched the game at the start and the boys from up the river were not in the game for a minute.

Heretofore Nashua has had a strong team, but this year the tackling line is noticeably weak, and there was not the least semblance of snap to their playing and it was wholly ineffective. Lowell's greatest strength appeared behind the line where Master and Jewett did fine work. McQuade at quarter back and Campbell at right guard played well also.

The game in detail follows:

Nashua kicked off to Lowell. McQuade got the ball, but was soon tackled. On a fumble Nashua got the ball, but at a loss of five yards. Nashua tried to get through the line, but was pushed back, and an end play shared the same fate. Two more downs and the ball went to Lowell. Masters went around the right end for 20 yards; Hands went eight yards, Masters eight yards, and Jewett 15 yards on successive plays. Jewett crossed the line and touched the ball between the goal posts after a ten-yard run. Jewett kicked the goal.

The teams changed goals and Nashua kicked off to Jewett, who ran the ball back 25 yards. The umpire gave Nashua 20 yards on an alleged rough play, bringing the ball nearly to Lowell's five-yard line. Short plunges and runs around the end brought the ball to the 40-yard mark, when Lowell was again penalized 20 yards for holding. Masters recovered the loss and gained five yards more on an end play. McQuade saved the ball for Lowell by falling on a fumble, and short gains put Jewett over the line. He failed to kick the goal.

Nashua kicked off to Jewett, who ran 25 yards. Masters went around the end for 10 yards, and Jewett broke through on the next play, ran the rest the field and made a touchdown, but failed to kick the goal. Time was called before the kick-off.

In the second half Lowell kicked to Nashua for the first time, but O'Grady who got the ball, was dropped in his tracks. Lowell lost five yards on an off-side play. On the fourth Nashua kicked to Masters, who got the ball near the centre, and after a little play Jewett kicked to Nashua, but the Nashua man was downed in his tracks. Nashua kicked on the fourth down, but Masters fumbled the ball and a Nashua man dropped on it. Nashua lost the ball on downs, Masters gained 15 yards, and short runs allowed Jewett to cross the line. He again failed to kick the goal. Nashua kicked off, and Lowell steadily went up the field, but on the last play before the ball went over the line it was fumbled and Nashua scored a touchback. The ball was brought out to the 25-yard mark and Nashua kicked off. The game ended soon after with the ball in Nashua territory. The lineup:

Lowell—21.	Nashua 0
Hatch and Campbell, re	re, Lee
Murphy, rt	rt, Cone
Campbell, rg	rg, Dowd
F. Campbell, c	c Huntington
Gelineau, lg	lg, L. Spence
Fitzpatrick, Crowley and Raymond, lt	lt, Wright
Haynes, le	le, Dane
Jewett, fb	fb, Winslow
Hands and Hatch, rhb	rhb, O'Grady
Masters, lh	lh, M. Spence
McQuade, q	q, Griswold

Touchdowns scored by Jewet 4; goal kicked, by Jewett 1; referee, Ashley; umpire, Morton; linesmen, Hoyt and Steve Carney; timers, Wilkins and Moffatt.

FOUND IN WOODS

BODY OF AN UNKNOWN MAN RECOVERED.

By Associated Press to The Sun

SWAMPSCOTT, Oct. 5.—As Amos Holbrook and Perley Pedrick were strolling in the woods in Upper Swampscott, about 11 o'clock yesterday morning, they discovered the body of a man lying on a ledge near Camp Progress. Chief of Police Dunlap was notified and the remains were removed to an undertaker's in Lynn.

Near the body was a small bottle of morphine and another of cyanide of potassium. Medical Examiner Pinkham said that death was caused by a dose of cyanide of potassium.

The man was evidently about 55 years old, 5 feet 9 inches tall, with gray mustache and hair, and would weigh fully 200 pounds. He was dressed in dark clothes, a black derby hat and calico shirt. One of his legs had the appearance of having been broken.

In one of his pockets, beside a comb, was found a 25-ride ticket book on the N. Y., N. H. & H. R. R., for passage between Boston and Quincy, and there was also another ticket good from Boston to Roslindale, dated Sept. 24.

Chief Dunlap will communicate with the police of Quincy and Roslindale. It is the opinion of the medical examiner that the man had been dead about eight hours when found.

ACADEMY OF MUSIC.

A GREAT GAME is the title of the sensational romance in the shape of a new melodrama which will be presented by Max Zoellner's aggregation of artists at the Academy of Music tonight. The enterprising manager has been most lavish in providing magnificent scenery, gorgeous costumes and properties for this highly interesting play, which comes heralded by the press with glowing descriptions of its rare beauty, delightful love story and perilous adventures interspersed with sparkling comedy.

Not a single wing, flat, set piece or drop of the house scenery will be used as the combination brings everything necessary for this wonderful production, from the minutest detail of the elegant costuming to the most elaborate and surprising scenic effects; and a powerful company of competent artists; so we may predict a most enjoyable evening's performance, which will be an object lesson as well since it brings the audience through American scenery of startling variety, through Oriental splendor and Chinese antiquity. The spectators will in fact make a trip around the world while being entertained with wholesome amusement and instructive sights.

You can't expect to weave white satin with blackened hands, any more than you can expect good results from papers with a bogus circulation.

TRIPLE WEDDING

Father and 2 Daughters Are Married

THE GIRLS MARRY TWO BROTHERS

Remarkable Nuptial Event at Oblate Rectory

Three weddings at one time in one family would appear to be the record for remarkable happenings of a nuptial nature, yet such was the occasion which yesterday afternoon drew a large crowd to the Oblate rectory when two charming sisters were wed to two gallant brothers, while the proud father of the brides mindful of the scriptural suggestion that it is not well for man to live alone, betook to himself a bride even as he gave away his children in marriage.

Mr. Eusebe Morin, a middle-aged widower, with two good looking daughters, was married for the third time and immediately after his marriage the two daughters were married to two brothers.

All three weddings had been decided upon during the past week, the two young couples having decided to marry Sunday, Oct. 4, while Mr. Morin upon learning of his daughters' also made up his mind to get married.

Mr. Morin's bride was Mrs. Lucie Richard and two friends of both parties, Messrs. Eugene Archambeault and Arthur St. Onge, were their witnesses. After their marriage came the wedding of Miss Emma Morin and Mr. Adelard Fontaine. Miss Eleonore Morin, sister of the bride, and Mr. Ferdinand Fontaine, brother of the groom, acted as their witnesses. Then Ferdinand and Eleonore were made one and their witnesses were Adelard and Emma.

Rev. Fr. Nolin, O. M. I., officiated at all three weddings and the good priest who has tied many a nuptial knot stated the occasion was unprecedented in his experience. The three brides each wore traveling gowns as they all left this morning for Boston, thence to Providence, where the triple honeymoon will be enjoyed.

Mr. and Mrs. Morin on their return will reside at 36 Davidson street, while both younger couples will live at 233 Fayette street, where a double home is ready for them. It was at this new home that the triple wedding party was feasted last evening by Mr. and Mrs. Fred Fontaine, the parents of the two young grooms who gave them a big supper, after which a reception was held. There were over 100 guests and relatives of the Fontaine brothers present from Fall River, Boston, Lynn and Lawrence.

The youngest couple are 19 years each, while the second couple are 24. They made each other's acquaintance about three months ago.

MANY INJURED

REDMOND DENOUNCED BROTHER OF CHARLES STEWART PARNELL.

By Associated Press to The Sun

LONDON, Oct. 5.—The candidature of John Howard Parnell, brother of the late Charles Stewart Parnell, at the parliamentary election for South Meath, which is deeply resented by the Redmondites, led to a riot, when John Redmond and other Nationalists went to speak in support of their candidate, David Sheehy. The rival factions came to blows at Dunshaughlin. Bludgeons and stones were used and many persons were injured. John Redmond, in his speech, denounced J. H. Parnell as a traitor to Irish unity.

MORTALLY WOUNDED

POLICEMAN WAS ATTACKED BY A HUNGARIAN.

By Associated Press to The Sun

PITTSBURG, Pa., Oct. 5.—Andrew J. Kelly, a policeman, was shot and mortally wounded last night while trying to arrest Duzan Melicz, a Hungarian. Melicz was engaged in a struggle with a companion when Kelly interfered. Melicz drew a revolver and fired three shots at Kelly, two taking effect. He died shortly after being removed to the hospital.

Swiss and German draughting instruments on sale at the drawing school this year; also paper, ink, etc. Visit our table. W. T. S. Bartlett, The Up-Town Hardware Store, 653-659 Merrimack street.

IT'S A MISTAKE

To Attribute Coffee Ills to Poor Grades of Coffee.

Many people lay all the blame for the diseases caused by coffee upon the poorer grades of coffee, but this is an error as the following proves: "I have used every kind of the best grade of tea and coffee that can be got from a first class grocer, but never found one that would not upset my nervous system and it was not until I began to drink Postum Food Coffee in place of coffee and tea that I had relief from the terrific attacks of nervous sick headache from which I had suffered for 30 years.

"I had tried all kinds of medicines, but none helped me.

"Soon after I stopped drinking coffee and began to drink Postum the headaches grew less and it was not long until I was entirely cured and I have never had a return of this distressing trouble for nowadays I never drink coffee, but stick to Postum.

"As soon as my wife saw what Postum had done for me she gave up coffee, which she had drunk all her life. This was six weeks ago and she is a changed woman, for her nervousness has all disappeared, her face has become smooth and her cheeks have a good rosy red color. She sleeps well, too, something she could never do while she drank coffee. We consider Postum a household necessity in my house and have induced many friends to try this wonderful food drink in place of coffee."

Name given by Postum Co., Battle Creek, Mich.

Look in each package for a copy of the famous little book, "The Road to Wellville."

TWELVE DROWNED

Steamer Foundered During a Squall

SEVEN OF THOSE ON BOARD SAVED

Accident Occurred in Green Bay

By Associated Press to The Sun

MARINETTE, Wis., Oct. 5—The passenger steamer Erie L. Hacklet, of Fish Creek, foundered in Green Bay last night during a hard squall and twelve persons were drowned and seven were rescued.

The dead:

JOSEPH VEROUF, captain of the Hacklet.

——TRUCHLY, cook of the Hacklet.

Passengers:

FREEMAN THORP, Fish Creek.

EDNA BARRINGER, Fish Creek.

LAWRENCE BARRINGER, brother of Edna, Fish Creek.

FRANCIS VINCENT, Egg Harbor.

——VINCENT, sister of Frances, Egg Harbor.

GEORGE LE CLAIR, Jr., Jacksonport, Wis.

N. FITZSIMMONS, Jacksonport.

HENRY SABRITUR, Fish Creek.

CARL KELLY, Fish Creek.

NEL NELSON, Sturdeen Bay.

The saved:

Frank Blakenfield, purser of the boat.

Oren Bowen, engineer.

Martin Hansen and a man named Boggendorf, fireman.

Martin Olsen and son, passengers, of Sister Bay.

The Hackley was a 51 ton screw steamer which was built at Muskegee, Mich, in 1882.

MAN MURDERED

Negro Struck Him With an Axe

By Associated Press to The Sun

LOUISVILLE, Ky., Oct. 5—Robert Dalton Burdine was murdered and W. D. Hayes, his cousin, probably fatally hurt in a fight with negroes on the river front yesterday. The young men, who are members of the Louisville boat club, left for a sail in the afternoon accompanied by several fellow club members, and as they were passing Towhead Island were attacked by several negroes, who threw lumps of coal into the boat. The boat tied up and its occupants started after the negroes, chasing them into a yard, where Will Fletcher, colored, seized an axe and striking Burdine over the head, killed him instantly. Hayes attempted to secure the axe from the negro, but was assaulted from behind and badly injured. The police arrested four negroes, including Fletcher, although fully 20 were concerned in the assault.

THERESA VAUGHN

MEMBER OF THE OTT FAMILY IS DEAD.

By Associated Press to The Sun

WORCESTER, Oct. 5—Mrs. William H. Mestayer, known professionally a few years ago as Theresa Vaughn, died yesterday at the Worcester insane hospital of paresis.

She was a member of the Ott family, famous in theatrical circles.

Theresa Vaughn, one of the best known and liked actress of Bostonian origin, was

THERESA VAUGHN,
Favorite Actress Who Died Yesterday.

born 40 years ago in Chelsea, her family name being Ott. She came of a theatrical family, her brother, Joe Ott, the comedian, now dead, being the other member especially famed.

Miss Vaughn made her debut more than 20 years ago and soon became a favorite with the theatre going public because of her delightful personality and cleverness. Her first great hit was in "1492," originally produced by the First Corps cadets, and subsequently by E. E. Rice.

William A. Mestayer, the comedian, married Miss Vaughn about 18 years ago, but dissensions arose and the latter years of their married life were spent apart. On the death of Mr. Mestayer, Miss Vaughn was married to Theodore Haupt, who died five years ago.

Early in 1900 her mind began to give way under the strain of deaths in the family, and she was taken to the Worcester asylum, where her case was diagnosed as progressive paresis. She soon became violent, each paroxism being more violent than the previous.

Miss Vaughn will be buried from the home of her sister, Mrs. Mary Ott, 15 Cherry street, Chelsea.

You can't expect to weave white satin with blackened hands, any more than you can expect good results from papers with a bogus circulation.

SERIOUS CLASH

Anarchists and Socialists Fight at Barre, Vt.

By Associated Press to The Sun

BARRE, Vt., Oct. 5.—One man is dying, another has a serious but not necessarily fatal bullet wound, a third is under arrest charged with firing the shots, while a fourth is held as a witness, as the result of the latest clash between the anarchists and socialists of this city.

The feeling between the two parties has been intense for many months, and conflicts of a more or less serious nature have been almost of daily occurrence.

The climax, however, was delayed until Saturday night, when a number of anarchists attempted to break up a meeting of socialists and precipitated the fight, in which, it is alleged, Alexander Garretto, a socialist, fired three shots from a revolver, wounding Eli Corti and Emilio Vochini. Corti will probably die.

Dr. Giuliuto Menotti Serrati, editor of the socialist newspaper, Il Proletario, published in New York, had been invited to address the local socialists, some 50 of whom had congregated in their hall on Granite street Saturday evening.

While the audience was awaiting the arrival of the speaker 15 anarchists headed by Corti, made their appearance and declared that they would not permit Serrati to speak.

An angry discussion followed, during which the anarchists announced their determination to clean out the hall and immediately precipitated a small sized riot.

During the melee it is alleged that Garretto drew a revolver and fired point blank at Corti, the ball lodging in the latter's stomach.

The second shot went wild and the third struck Vochini in the arm.

GARRETTO ATTACKED.

When the anarchists saw their leader fall they sprang upon Garretto, who still held the smoking revolver in his hand, and hurled him downstairs to the street.

Then the fight was resumed with increased fierceness and ended only when a large detail of police, summoned by Garretto, had reached the hall.

It developed that Garretto after he was thrown downstairs went to the police station and asked for a warrant for his assailants.

Several officers were sent to the hall to investigate the trouble. Hardly had the policemen left the station before a man rushed in and informed the chief of police that a riot was in progress at Socialists' hall and that one man had been killed. All available officers were hurried to the scene and an ambulance summoned.

When the officers reached the hall they had little trouble in restoring order. Corti was removed to the hospital.

Meantime Garretto had been pointed out as the man who had done the shooting and was taken before Corti for identification. The wounded man positively identified him as his assailant.

LANTERN HURLED.

The ambulance was about to move away when Samuel Novelli, Corti's business partner, sprang from the crowd and with an oath hurled a lantern at Garretto. The missile went wide of its mark, however, and struck Chief of Police Brown in the head.

The prisoner was then hurried away to the station before any further violence was attempted. He was arraigned yesterday and held without bail to await the outcome of Corti's injuries.

In case the wounded man does not recover it is probable that the grand jury which has just been discharged will be recalled to consider the case.

The only other arrest thus far made in connection with the trouble is that of Dr. Serrati, who is held on a charge of breach of the peace and as a witness. Chief Brown last night stated that Serrati probably will be released today.

Corti is a sculptor of some note. He cut the statue of Robert Burns erected five years ago in this city, and has cut several of the finest jobs sent out from Barre in recent years.

Eighty Years Old—Catarrh Fifty Years.—Dr. Agnew's Catarrhal Powder cures him. Want any stronger evidence of the power of this wonderful remedy over this universal disease? Want the truth of the case confirmed. Write Geo. Lewis, Shamokin, Pa. He says: "I look upon my cure as a miracle. It relieves in 10 minutes." For sale by Falls & Burkhardshaw, 3.

AN INVESTIGATION

CHARGES MADE AGAINST COLLECTOR CRUSEN.

By Associated Press to The Sun

WASHINGTON, Oct. 5.—The treasury department is about to conduct a further investigation into charges that collector of customs A. R. Crusen, at San Juan, P. R., had accepted presents from certain large importers and ship agents and an inspector will be sent to the island for that purpose. These charges were investigated and made the subject of a report last February, by special agent Leslie Cullom. In which he said that the collector did not deny that he had received certain presents but did deny he made any request or demand for them. The collector in his defense declared that the inspector's report was badly colored but he acknowledged receiving presents asserting, however, that none of them were of a character on which duty had not been paid.

There will be a good old time in store for those who attend the Norfolk club's social tomorrow night, at Huntington hall. Moule, Kittredge's singing orchestra.

SOCIALIST CLUB

Lawrence Officer Broke Up Meeting

By Associated Press to The Sun

LAWRENCE, Oct. 5.—Policeman John J. Donovan put an end to the mass meeting on the steps of the city hall, which followed the conference of delegates of the federation of socialist clubs of Essex county yesterday afternoon.

A crowd of about 300 had gathered and the patrolman contended that the promoters had no right to hold a political meeting in a public street on Sunday. The socialists thought otherwise, so long as the sidewalk was not obstructed. There was a lively discussion over the question, but finally the meeting dissolved.

The speakers were Rev. John Ellis of Haverhill, ex-City Marshal Isaac Skinner of Brockton and William H. Hitchcock of Lynn.

The conference of delegates was held in labor headquarters, Saunders block. Delegates were present from Haverhill, Lynn, Salem, Saugus, Marblehead, Danvers, Newburyport, Amesbury, Ipswich, Andover, Methuen and this city. James A. Wilkinson presided.

The convention decided upon a list of candidates for the county offices, which will be recommended at the convention in Haverhill, but the names were not made public.

Broke Into His House.

S. Le Quine of Cavendish, Vt., was robbed of his customary health by invasion of Chronic Constipation. When Dr. King's New Life Pills broke into his house his trouble was arrested and now he's entirely cured. They're guaranteed to cure. 25c at F. C. Goodale's drug store.

It is more profitable to advertise honorably and fail in the attempt to get business, than to advertise dishonorably and succeed for a little while.

Cod Liver Oil is a food

and the greatest care should be exercised in its selection.

Cod Liver Oil sold by us

is the best oil that over fifty years of continued scientific research has produced. By the process employed the oil is kept from contact with the atmosphere from the beginning of the process of manufacture until it is safely corked up in bottles, thus preventing contamination of any kind and excluding all impurities.

C. B. Coburn & Co.
63 Market Street

COAL PRICES REDUCED

At prices quoted below we are selling the best quality that can be bought of freshly mined coal. Thoroughly screened.

All Sizes . . . . $6.75 Per Ton
No. 2 Nut . . . . . $6.00 Per Ton
Coke $5.00 Chaldron . $2.50 Half Chaldron

DRY BOBBIN WOOD

5 Baskets $1.00

PRICES SUBJECT TO CHANGE WITHOUT NOTICE

LOWELL COAL CO.

43 Central Street 15 Thorndike Street

CARS COLLIDED

Passengers in Wild Panic at Waltham

By Associated Press to The Sun

WALTHAM, Oct. 5.—Nine people were injured, one of them seriously, yesterday afternoon, in a collision between a Newton street railway subway car and a Lexington & Boston car on Main street.

The injured, all Waltham people, are:

Mrs. Harry D. Sterling, 20 Adams street.
Mrs. Vincent Beatty, Russell street.
Mrs. Walter Beebe, Adams street.
A. D. Hays, Fiske street.
James Higgins, Pond street.
Charles Saunders, Main street.
Mrs. Arthur Wellman, 178 Robbins street.
Mrs. Lufkin, 178 Robbins street.
Thomas Connearney, Pond street.

Two young women, whose names could not be ascertained, were also reported as having sustained slight injuries, but this could not be verified.

The accident happened about 2.15, nearly opposite Liberty street. Both cars were going in the same direction toward Boston.

When near Liberty street the subway car, which was in the lead, stopped to take on a passenger. Before it could get under way again the Lexington & Boston car bumped into the rear end of the car, throwing the passengers about.

The subway car was crowded, and there was great excitement among the passengers of both cars. Women shrieked and men jumped, and for a while there was a panic. Fortunately the Lexington & Boston car was not running fast, and this fact prevented a worse accident.

The injured were all assisted into the office of Dr. Adams nearby, and later were removed to their homes, some in carriages, while others walked.

Mrs. Sterling is said to be the most seriously injured. She was struck in the abdomen, and it is feared she sustained internal injuries.

Mrs. Beatty complained of a severe pain in her chest and back, and one leg was so badly wrenched that she could not stand upon it. Mrs. Beebe was injured in the back and one of her legs was badly sprained.

A. D. Hays was hurt about the back and legs. Charles Saunders' injuries consisted of a severe shaking up and a shock to his system. One of Mr. Saunders' eyeglasses was cracked clear across, but strange to say the glasses were not knocked from his nose. Higgins and Connearny were badly shaken up, and both complained of injuries to their backs.

The subway car was in charge of motorman Kelley and Conductor Bond, while the other car was in charge of Motorman Moakley and Conductor Duddy.

The cause of the accident is said to have been the slippery condition of the rails owing to the leaves on the track. Motorman Moakley of the Lexington & Boston car says he was unable to check his car on account of the condition of the tracks.

Supt. Green of the Lexington & Boston company told a correspondent last evening that he had no doubt but the leaves on the rails were responsible for the accident.

Motorman Moakley has been in the employ of the company for several months and was a careful man. Supt. Green said that no one was injured on the Lexington car, and an examination of the car after the accident showed no signs of a collision.

THE MAN WITH THE PIGSKIN IS NOW THE POPULAR SPORT OF THE HOUR.

MARY MALONEY

MARRIED TO MAN OF HER CHOICE.

By Associated Press to The Sun

CAMBRIDGE, Mass., Oct. 5—Quick to take advantage of the judges promise that if her lover would marry her he would order the release of Mary Maloney from the house of correction, Albert Chillcott of Waterbury, Conn., has claimed his bride, and the woman, who was sentenced to serve six months for setting fire to the house of a former mistress, is free from her incarceration and the wife of her deliverer.

The woman came to this country from Ireland a short time ago and last February was accused of setting fire to the Grandville hotel in Melrose, where she worked. She was arrested in Waterbury, Conn., by state fire marshals, and with Albert Chilcott, her lover, came to Boston. When she was found guilty he declared that he would wait two years for her if necessary. Judge Aiken was touched by this constancy and in imposing the sentence of six months' imprisonment on Mary, said that if the young man from Connecticut would take his bride from the house of correction he would grant her discharge. The marriage was performed at the jail. The couple left for Waterbury.

LUCE DESERTED

HE WAS EXPLAINING HIS CAUCUS LAW.

By Associated Press to The Sun

ATTLEBORO, Oct. 5.—Representative Robert Luce of Somerville, while explaining to a meeting of voters of both parties the caucus law which bears his name, Saturday evening, was surprised to see every man but one in the hall go out as if by prearrangement. The man who remained, Lyman Stanley, a republican, prolonged the discussion and excitedly declared that only avowed republicans or democrats can vote in the caucuses under this law. Mr. Luce created a laugh by remarking that last year he had learned that a democrat (George A. Sweeney) was nominated for selectman by a republican caucus.

AGED CONVICT RELEASED.

By Associated Press to The Sun

HARTFORD, Conn., Oct. 5—John Hart, 75 years old, one of the oldest convicts known to the criminal record of the state, was discharged from the state prison at Wethersfield Saturday. He is now on his way to Key West, Fla., where he has property and friends. He has been a charge of the commonwealth the greater part of his time since 1865, having been convicted of burglary five times.

ELECTED OFFICERS.

At a meeting of the Young Men's class of the Gorham Street Methodist church held yesterday, the following officers were elected for the ensuing six months: President, Mr. Joseph Sutcliffe; first vice president, Frank Maden; second vice president, Richard W. Potter; secretary, N. W. Matthews, Jr.; treasurer, Arthur Howard; librarian, Robert Leith; recruiting committee, George Bowring, David Caddell, Joseph Potter.

Fewer Gallons; Wears Longer.

Fewer gallons; takes less of Devoe Lead and Zinc than mixed paints. Wears longer; twice as long as lead and oil.

AUGUST

IS QUARTER MONTH AT

WASHINGTON SAVINGS INSTITUTION

Don't Delay Depositing

265 Central Street

GEORGE M. HARRIGAN, Treas.

CRICKET SEASON

OF THE FIRST MOHAIR CLUB CLOSED SATURDAY.

The cricket season of the first team of the Mohair cricket club came to a close Saturday when it played with the West India Wanderers of Boston. The game was one-sided and uninteresting from the start to the finish owing to the fact that the Wanderers were out of it from the start, the Boston team being able to score but 30 runs with all out. This game was played in Boston on the Wanderers' groundsand all the advantage that there was to be had the Wanderers got.

Southam and Mosley went to the bat and succeeded in batting in 23 runs and as there were two extras there was just enough to defeat the Wanderers, not one of the Mohair men having been put out. The score was as follows:

MOHAIRS.

T. Southam not out	9
H. Mosley not out	20
Extras	2
Total (no wicket)	31

D. Hird, H. Allen, J. Shuttleworth, J. Priestley, J. Cooper, C. Waite, J. W. Harrison, J. Barriman and E. E. Fox did not bat.

WEST INDIA WANDERERS.

Carroll run out	2
Allen c Priestley b Mosley	0
Bailey c Shuttleworth b Allen	6
Chambers b Allen	2
Cummings b Allen	0
Percival not out	13
Service b Allen	9
Barnett b Allen	5
Hoffe run out	0
Williams b Hird	0
Thomas c Southam b Allen	3
Extras	2
Total	50

MOHAIR RESERVES DEFEATED.

The Mohair Reserves as champions of the Central Massachusetts league played a team composed of the pick of the league on the Chelmsford street grounds Saturday afternoon. The game was close and interesting and though the Mohairs got defeated they put up a fine battle. The score:

REST OF LEAGUE.

Townsend b Southam	17
Whitehead c Hurley b Rudden	0
Somerville c Barber b Southam	4
H. Nicholson run out	0
Burnett b Southam	2
Brennan c Clegg b Whitaker	4
Harold b Whitaker	6
Waterhouse c Southam b Whitaker	5
Robinson b Rudden	3
Asquith c Whitaker b Rudden	7
Boothroyd b Rudden	3
Marsden not out	1
Extras	—
Total	51

MOHAIR RESERVES.

J. Barber c Townsend b Nicholson	4
J. Harley c Harold b Asquith	3
Southam b Somerville	3
Schofield c Burnett b Waterhouse	11
Fielding b Townsend	8
Carden b Nicholson	8
Clegg b Burnett	3
Firth c Somerville b Burnett	2
Harrison c Somerville b Nicholson	2
Humphries run out	0
Castle b Burnett	0
Whitaker not out	0
Total	47

CHILD SUFFOCATED

OTHER MEMBERS OF FAMILY HAD NARROW ESCAPE.

By Associated Press to The Sun

RICHFORD, Vt., Oct. 5—One life was lost and all the other members of the family had a narrow escape from death yesterday in a fire which destroyed the residence of Moses Bourgeau at Sutton, Que., about eight miles from here.

When the family were awakened by the cracking of the flames the house was ablaze from cellar to roof and it was only by the greatest effort that any of the occupants escaped.

One child was suffocated and another suffered severely from inhaling smoke. Mrs. Bourgeau was terribly cut by glass while trying to escape through a window.

BAD COMPLEXIONS

Pimples, Blackheads, Red, Rough and Oily Skin Cured by

CUTICURA SOAP

Assisted by Cuticura Ointment, when physicians and all else fail.

INTERNAL COMMERCE

STATEMENT MADE BY DEPARTMENT OF COMMERCE.

The August summary of internal commerce, including eight months ending with August, as prepared by the department of commerce and labor through its bureau of statistics, brings to light certain facts relating to domestic trade in different parts of the country, which on the whole indicate normal conditions for this, the transitional month of the calendar year.

The beginning of the new commercial year in the grain movement was marked by some unusual features, among which were (1) extraordinary lightness of receipts compared with last year, (2) a demand of the northwestern milling centres for winter wheat, on account of shortness in the supply of spring wheat, even to the extent of checking the movement of southwestern grain to the gulf for export; (3) the practical suspension of the grain-exporting trade on the Pacific coast, owing to the requirements of flour milling and to the wide difference between prices of Pacific coast grain in England and the price at which producers held their product; (4) the exceptional demand of China and Japan for the flour output of the far northwest, facilitated, no doubt, but the cut of oriental steamship lines from $5 to $3 per ton in ocean freights.

Live stock receipts at five markets in August were 2,742,599 head of all kinds, compared with 2,568,005 head in 1902 and 2,743,375 head in 1901. Of this year's total Chicago took somewhat less than half, Kansas City a sixth, and Omaha, St. Louis, and St. Joseph nearly a million head. Although August arrivals exceeded those of the two earlier years, the lead for eight months is still with 1901, when 21,819,080 head of stock were marketed at these markets. In 1902 the quota was 19,901,133 head, and this year 20,189,306 head.

Of the great lakes coastwise trade for August reached total of 8,375,944 net tons of receipts of freight. With the exception of June, this was the heaviest month's traffic of this year. In August, 1902, receipts were 6,951,763 tons. A notable feature of this month's lake traffic was the doubling of the coal tonnage compared with that of August, 1902. This is a western movement from the lower lake ports to the three upper lakes. Out of 2,959,659 net tons of shipments to domestic and foreign ports, 2,159,072 tons entered into coastwise trade and 751,567 tons into foreign trade on the lakes. Of this total, 1,996,477 tons were soft coal and 962,182 tons hard coal. For eight months ending with August, 13,323,736 tons were shipped, which 9,868,860 net tons were soft coal and 3,451,805 tons were hard coal. This includes all coal loaded on vessels for their consumption on route. By way of the Sault Ste. Marie canals for the season ending with August, 1903, 1,622,101 tons of coal were shipped westward compared with 2,096,267 tons in 1902, and 2,019,017 in 1901. These figures do not include shipments from the upper lakes to a point on Lake Huron or Lake Michigan.

Iron ore tonnage by way of the Sault Ste. Marie canals amounted to 11,982,[illegible] to end of Aug. 1903, compared with 15,295,[illegible] tons in 1902, and 10,956,951 tons in 1901. Grain shipments totaled 11,796,457 bushels compared with 4,214,940 in 1902, and 7,6[illegible] in 1901.

At the north Atlantic seaboard, the receipts of grain at the four ports of Boston, New York, Philadelphia and Baltimore, for August, 1903, were 20,[illegible] bushels and at the two gulf ports of New Orleans and Galveston, 5,722,959 bushels. At the six ports combined 26,[illegible] bushels were received, counting Galveston shipments as equal to receipts. For August, 1902, the four Atlantic ports received 15,558,937 bushels of grain and the gulf ports 4,098,100 bushels. The six ports combined received 19,657,037 bushels. For the eight months ending with August, 1903, the four Atlantic ports received 152,[illegible]474 bushels, and the two gulf ports 16,870,162 bushels, making a grand total of 169,288,966 bushels for the six ports. For the corresponding eight months in 1902 the four ports received 158,988,256 bushels, and the two gulf ports 37,708,676 bushels, making a total for the six ports of 196,700,902 bushels.

Coastwise coal trade on the Atlantic seaboard for the month of July, 1903, reports a total of 2,468,325 tons shipped from the four ports of New York, Philadelphia, Baltimore and Newport News, compared with 2,117,566 tons in June and 2,519,025 tons in May. For the seven months ending with July, 16,819,513 tons were shipped from these four ports, of which 11,141,095 tons were from New York, 3,055,569 tons from Philadelphia, 978,297 tons from Baltimore, and 1,627,622 tons from Newport News. August receipts at Boston, principally by coastwise routes, were 547,147 tons, compared with 578,334 tons in July and 517,237 tons in June. For the period of eight months, this year, 4,182,513 tons were received at Boston, compared with 2,684,755 tons in 1902.

Lumber receipts at New York, both by coastwise and by rail, have fallen off from 221,000,000 feet for the first 35 weeks of 1902, to 200,000,000 feet for the corresponding period of 1903. A similar decrease has been reported in rail receipts.

The cotton movement for the year ending August 31, 1903, gives a total commercial supply of 10,727,559 bales, of which 5,001,258 bales were received from gulf states, and 2,714,359 bales from Atlantic states. Out of the total crop an increasing quantity was taken for southern mill consumption, amounting to 2,000,739 bales, and a decreasing quantity amounting to 1,053,383 bales entered into overland shipments, while 7,724,499 bales were received at ports. The unusual quantity of 12,358 bales was returned from foreign ports to the southern seaboard.

On the Pacific coast the quantity of redwood, pine and fir lumber received at California points for eight months ending with August in 1901 was 298,340,687 feet, compared with 566,428,867 feet in 1902, and 832,886,257 feet in 1903.

The combined inward and outward cargo tonnage of freight at Tacoma for eight months in 1902 was 831,496 tons, compared with 690,538 tons in 1903.

For eight months ending with August, 1902, 6,261,031 tons of freight were shipped on the Monongahela river, compared with 6,940,782 tons in 1903.

Shipments of grain from Buffalo elevators in 1901 to August 31 were 8,440,350 bushels, compared with 3,651,097 bushels in 1902 and 9,312,201 bushels in 1903.

Anthracite coal shipments to the end of August, 1903, were 35,815,283 tons, compared with 19,374,936 tons in 1902 and 42,[illegible] tons in 1903.

A Marvelous Tonic

Immediate Attention to the Run-Down Condition of the System Will Save Doctors' and Undertakers' Bills.

Don't confuse a tonic with a stimulant. A tonic is a system builder—a stimulant is a system destroyer.

Iron-Ox Tablets combine in convenient form the most effective tonic elements.

It isn't the hard work of this life which makes folks old—it's the nerve strain. We worry and fret and fuss and fume over trifles. Work which should be easy becomes hard. Nothing goes right—it is only a severe case of "nerves."

As the nerves are the medium of communication for all sensations, so any wrong condition of the system first manifests itself in a nervous disturbance.

Iron-Ox Tablets vivilize and strengthen the weakened nerves and lend new purpose and energy to the tired brain. They do this by regulating and toning up the digestive and assimilative organs and supplying the elements which build muscle and nerve so that they perform their duties naturally. They cause the torpid liver and sluggish kidneys to rid the blood of the poisons which produced the trouble.

There is no artificial stimulation followed by depression, but a natural promotion of the functions concerned in the general health.

Any remedy which shocks the system into activity is dangerous. Do not expect immediate perceptible effects from Iron-Ox Tablets. They produce a natural, regular building up of all the bodily functions. The result is always a cure, but a successful result is absolutely certain.

Fifty Iron-Ox Tablets in an attractive aluminum pocket case, 25 cents at druggists or sent postpaid on receipt of price. The Iron-Ox Remedy Co., Detroit, Mich., U. S. A.

If we lie, we contract debts that have to be met in future loss and unpleasantness. The publisher who lies about the circulation of his paper, not only injures himself, but attracts the average merchant to an atmosphere of injustice and falsehood.

ANOTHER VICTIM

Of the Magazine Explosion Dead

CHILD OF THREE YEARS PASSED AWAY

As Result of Injuries in Big Explosion

Clarence Burkett, aged three years and three months, died yesterday at the home of his parents, Raymond street, in Wigginville. This is the twenty-fourth victim of the recent explosion at South Lowell.

When the explosion occurred Mrs. Burkett was holding the child in her arms, and the force of the shock threw them both onto the floor, where they were found by neighbors. The baby was taken to the Emergency hospital, where the physicians dressed a scalp wound. No other injuries, either internal or external, were discovered, and the child was discharged.

The little fellow had apparently got over the effects of the accident and the death which came rather suddenly, was unexpected.

TWO FALSE ALARMS

GAVE FIREMEN NEEDLESS RUN TO BOXES.

The false alarm fiends are at it again, and at three o'clock Sunday morning an alarm from box 9 was pulled in and the firemen were given a needless run. This makes three false alarms within a very short space of time, two of them being from box 9 and the other from box 132 at the pumping station in West Sixth street.

It was found that two boys pulled in the first alarm from box 9, but the miscreant who did the job on 132 is unknown. It is very evident that the alarm early Sunday morning was not caused by boys, but by some person either with malicious intent or through mere mischief. At any rate the police should make an extra effort to locate the parties who have been pulling in the false alarms and make an example of them.

When the apparatus arrived at the box yesterday morning they found no fire, and after Chief Hosmer had made a thorough search of the place for any signs of fire he dismissed the department and then searched for the person who pulled in the alarm but without result.

THE CASTO THIS WEEK.

The program for this week at the Casto theatre promises to be as entertaining as that of last week. The brilliant comedy stars, Edward M. Favor and Edith Sinclair, head the offering in their latest comedy skit entitled "The Magnifico." This is one of the acts which is always in demand by the managers of the country and Mr. Haynes was exceedingly fortunate in securing them for the Casto circuit. The remainder of the bill is up to the high Casto standard, and reserved seats will be in great demand for this week. These may be ordered by calling telephone 458-3. The box office is open from 10 a. m. to 10 p. m.

FROM THE PULPITS

Large Congregations Assembled Yesterday

PAWTUCKET CHURCH WILL HAVE NEW PASTOR

And So May Worthen St. Church

Rev. Edwin R. Smith of Farmington, Me., has accepted a call to the Pawtucket church. His letter of acceptance was read yesterday by Rev. Dr. J. M. Greene, who is at present supplying the pulpit. The letter:

Farmington, Me., Sept. 28, '03.
To Pawtucket Church and Ecclesiastical Society, Lowell, Mass.:

My Dear Friends—The call to become your pastor has been considered by me carefully and prayerfully. I appreciate the confidence which you have manifested in me. I believe that I appreciate the possibilities for growth and service which are yours under present and changing conditions.

I have a firm faith that you are ready to co-operate with him who shall be your leader in achieving these possibilities. Trusing in God to confirm by His blessing the decision to which I have come, I herewith accept your call to become your pastor. It is my wish that the pastorate begin upon a Sunday in November next, to be fixed by me shortly.

Sincerely yours,
EDWIN R. SMITH.

REV. MR. WEDGE MAY ACCEPT CALL.

Rev. Arthur P. Wedge, pastor of Carew Street Baptist church, Springfield, preached at morning and evening services in Worthen Street church yesterday. He came here in response to a call issued by the latter church but after the services last night he said he was not prepared to give a final reply.

Within a few days the chairman of the pulpit supply committee, Freeman H. Butler, will be notified by Mr. Wedge as to the latter's intentions. After the regular evening service Mr. Wedge spoke to the members upon the subject of the call and declared that he must have a few days to think the matter over.

At the First Trinitarian church Sunday morning Rev. George F. Kenngott had for his text the last clause of Ex. 14:15: "Speak unto the children of Israel, that they go forward." One motive for the forward movement Mr. Kenngott said should be gratitude to God. Some men will pay their debts because they have to, but it is better to do so from a motive to be square with the world. Some persons tell the truth from a fear of being caught in a lie, but it is better to establish one's reputation for being a man of truth. Some will attend places of amusement and will say, Soul be happy and enjoy yourself, but it is better to live so that you are happy in your daily life, and the joy comes bubbling up spontaneously from a soul filled with joy and love. God gave us the earth, sky, sea, church home and Jesus Christ. The great cry of humanity comes to our ears. We need not go to New York or to London to find how deep are the shadows of sin. Within a stone's throw of this church I presume you could find men now taking that which will deprive them of their senses and intoxicate. Two-thirds of our city's population is made up of foreigners, many of whom have never heard of Jesus Christ and few of these know the meaning of liberty; they are poor in souls and poor in mind. Some think there is no need of going out to search for these benighted ones, and they say, "Here's the church, let them come in."

ARRANGING FOR THE WEDDING.

At the First Baptist church Sunday evening the pastor, Rev. Smith T. Ford, began a series of sermons on marriage, the subject being, "Arranging for the Wedding."

IMMANUEL BAPTIST CHURCH.

The pastor, Rev. Robert F. True, occupied his pulpit yesterday morning and evening, the services being largely attended. The communion service, which immediately followed the morning sermon, had a large representation of the church membership present. The evening service consisted of a praise service, led by the full chorus choir under the direction of Mr. William J. Beaven, choirter of the church.

GIRLS' FRIENDLY SOCIETY.

The Girls' Friendly society of the Lowell district had a neighborhood conference at St. John's Episcopal church Saturday afternoon.

DR. JAMESON

IS TRAVELLING INCOGNITO IN MEXICO.

By Associated Press to The Sun

MEXICO CITY, Oct. 5.—Dr. Leander Starr Jameson, South African raider and politician, is here incognito, and has been recognized by British officials and business men. For some mysterious reason he refuses recognition and travels under an assumed name. He has been busy seeing sights and taking photographs.

TICKET RATIFIED

ANNUAL DINNER OF THE MIDDLESEX CLUB.

By Associated Press to The Sun

BOSTON, Oct. 5.—The Middlesex club formally opened the republican campaign Saturday with its annual dinner and speech-making in ratification of the nominations made at Friday's state convention. Previous to the dinner a reception was held in the hotel parlor, at which Governor Bates, Lieut-Governor Guild and other state officials shook hands with the club members. General Edgar R. Champlain of Cambridge, president of the club, presided at the dinner.

An Expert Druggist's Opinion

Mr. Milton C. Brigham, a prominent druggist of Natick, Mass., states, after having used Uri-cene, the new Rheumatism Cure: "Without exaggeration I consider Uri-cene far superior to any Rheumatic Remedy, imported or domestic, for neutralizing uric acid. I am constantly using it, and am receiving much benefit."

Uri-cene Tablets are guaranteed effective or your money refunded. For sale at leading drug stores everywhere or by mail postpaid upon receipt of price, 50c.

The Woodbury Chemical Co.,
467 Summer Street.

There Is No Comparison.

There can be no reasonable comparison between The Sun and other local sheets.

In *Circulation*, *Influence*, *Character*, *Enterprise and Excellence* ★

as a newspaper it is in a class by itself. There really is no room for comparison. It is by all odds

LOWELL'S GREATEST NEWSPAPER!

BIG SETTLEMENT

Reported That Gilbert Family Got $16,000

An official of the Pelham, Hudson, Salem and Haverhill railroad is authority for the statement that a satisfactory settlement has been made with the family of Charles H. Gilbert.

From an unofficial source it has been learned that the settlement was for the sum of $16,000.

It is known, however, that the sum of $5000 was paid on the death of Mrs. Sylvia Gilbert; $10,000 for the injuries to Mrs. Charles H. Gilbert, and that a satisfactory settlement had been effected with Mr. Gilbert for his injuries.

SOLD AT AUCTION.

The sale of the McGovern property on Pearl street, Saturday afternoon, attracted a very large attendance and the bidding was very spirited. The property consisted of a small cottage house and about 2200 square feet of land. It was purchased by William Newton for $1730. Auctioneer C. F.

CASTORIA

For Infants and Children.

The Kind You Have Always Bought

Bears the Signature of Chas. H. Fletcher

Ash Cans and Garbage Cans

CLEAN AND SAFE.
YOU NEED ONE.

Dog-Proof.

To dogs a garbage can means a bone. They nose off the top; scatter contents. Witt's Corrugated Can has a close fitting lid. Dog-proof and air-tight (odorless); stays so. A fire-proof ash can. Made of galvanized steel.

FOR SALE BY

THOMPSON HARDWARE CO.

DOMINION LINE TO EUROPE

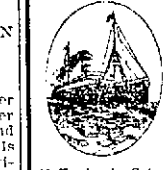

Fast Twin-Screw Service

BOSTON to QUEENSTOWN and LIVERPOOL

N. England	Oct. 1	Com'wlth	Oct. 22
Mayflower	Oct. 8	N. England	Oct. 29
Columbus	Oct. 15	Mayflower	Nov. 5

1st class, $80 upwards; 2d class, $42.50; 3d class at low rates.

From Boston TO MEDITERRANEAN DIRECT

AZORES, GIBRALTAR, NAPLES, GENOA.

Cambroman . . . . . Oct. 31
Vancouver . . . . . Oct. 10, Nov. 21

1st class, $70 upwards; 2d class, $50.

Company's Office, 77 State St. Boston, or Dennis Murphy, 18 Appleton street, B. F. Leeds, 5 Bridge street, Lowell.

CUNARD LINE

Fast Twin Screw Steamers

New, 14,280 tons, 600 feet long, fitted with Marconi's wireless system. Rooms upper decks midship. Perfect ventilation.

Boston Queenstown Liverpool.
Ivernia sails Oct. 6, Nov. 3, Dec. 8.
Cephalonia Oct. 17, Nov. 21, Dec. 26.
Saxonia Oct. 24, Nov. 28.

A Cunarder from New York every Saturday.

Discount allowed on combined outward and return first and second cabin fares.

Rates, sailings, plans etc., apply ALEXANDER MARTIN, agent, 126 State street, Boston.

DENIS MURPHY, 18 Appleton street, Lowell, Mass.

J. F. O'DONNELL, 524 Market street, Lowell, Mass.

O. A. JOHNSTON, 25 Andrew street, Lowell, Mass.

PHIL. A. WIDEN, 41 Lundberg street, Lowell, Mass.

ANDERS THOMASSON, 277 Central street, Lowell, Mass.

THE PICTURESQUE CAREER OF OUR MINISTER TO TURKEY

OF all the diplomats in the service of the United States there is none whose career possesses the elements of romance and the picturesque seen in the life story of John G. A. Leishman, the leading American figure in Turkey's difficulties. Bred as a charity boy in a Pittsburg orphan asylum, Mr. Leishman is today rated as a multimillionaire, and his evolution into his present distinguished position necessarily provides the groundwork for a narrative of more than usual interest. Those who are not acquainted with the story of Mr. Leishman's early years would not for a moment suspect, seeing him in his favorite role of host at a splendid entertainment, that there was a time when, a penniless and despairing lad, the world promised him nothing better than the fate reserved for so many similar orphaned unfortunates—a ceaseless round of drudgery and energy spent to little purpose. It has been said that opportunity knocks once and only once at every man's door, and that, being unbidden to enter, it goes away, to return no more. Whatever truth there be in the saying, it must certainly be said that when opportunity knocked on Mr. Leishman's door he threw the portal wide open and gave his guest a welcome that made opportunity his friend throughout life.

What is more, young Leishman did a good deal in the opportunity making business himself by losing sight of nothing that might advance him in the estimation of the persons by whom he happened to be employed. In this respect, it is true, he was by no means unique, for that characteristic has been one of the most valuable assets of nearly every one of the present day "captains of industry." But Leishman was peculiarly aggressive in this respect, and it is largely to that fact that his phenomenally rapid rise is due.

Leishman never believed in the theory of turning the left cheek to the person who has smitten the right. Indeed, as a boy he was a good deal of a "scrapper." This, too, despite the fact that he bore the reputation of being unusually peaceful ordinarily. But when he conceived that his rights had been infringed or that an insult had been put upon him he was always ready to fight. And young Leishman did his fighting in those early days as he has done his fighting in recent years in much broader fields—with deliberation and thoroughness. He always conveyed the impression to his fellows that he fought because he felt it incumbent upon him as a matter of duty to do so, and not because he wanted to fight or felt any resentment toward his opponent. After the trouble was over Leishman was always willing to shake hands and consider the incident closed, no matter whether he came out of the struggle victor or vanquished. It is only fair, however, to mention that this did not involve on Leishman's part so much self sacrifice as would at first appear for the reason that he seldom found his superior at fisticuffs among boys of his age. It is to his credit, too, that, although he was physically easily able to sustain the role of bully, he never assumed it, but rather inclined to taking the side of the weaker youths whenever that could be done without the appearance of interference, for Leishman has ever been a stickler for attending strictly to his own business.

This characteristic stood him in good stead after he had become a power in the manufacturing world. Any one at all familiar with Leishman's relations with Carnegie and Frick can readily understand that it must have required tact of a high order to avoid the necessity of siding with either of the two magnates when differences arose between them. But Leishman did it and also succeeded in retaining the friendship of both Carnegie and Frick. He is to this day held up by them as an example of all that the high salaried conservator of vast manufacturing interests should be.

It is related of Mr. Leishman that time and again as he and his fellow inmates of the orphans' home passed through the streets of Pittsburg on the walks that gave them their one welcome diversion from the routine of the asylum life he would look up at the handsome residences and substantial business houses of the great manufacturing center and vow that some day he himself would be a merchant king. But as often as he made this vow so often would the bitter thought recur that he could never count on the world to give him a helping hand and that there was no place in the scheme of the universe for helpless ones like himself. Out of this despondency, however, grew the determination to overcome all obstacles. His first step in the direction of self emancipation came when a doctor who had shown a friendly interest in him offered him a position as boy. Gladly shaking from his feet the dust of the orphan asylum and discarding for all time the somber uniform of the institution in which he had first learned how to adapt himself to his environment, he leaped at the doctor's offer, and never did physician have a more willing or industrious servitor.

All the time he was carrying messages and answering calls young Leishman kept his eyes open and was always on the lookout for a means of bettering his prospects in life; not that he was afflicted with the gonad instincts found in so many lads brought up as he had been, but merely that he realized that his ambition to become an industrial monarch could never be realized in the sphere in which he then moved. So it came about that, learning one day that there was a vacancy in the office of the Schoenberger steel works, the whilom orphan asylum boy applied for the position.

His new employers soon found that they had secured a youth of much promise. Always ready to perform cheerfully any task allotted to him and, above all, studiously inclined and indefatigable in learning the details of the business, young Leishman waxed high in favor with the officials of the concern. Surely, however slowly, he was advanced from one position to another. Then occurred an incident which was to mean much to him. Part of his duties consisted in bringing from a bank to the steel works the pay roll money, and one day a man acquainted with this fact made a desperate assault upon him. Despite being physically the inferior of his assailant, young Leishman put up such a good fight that, although severely beaten about the head, he managed to hold the other at bay until, in fear of capture from those rushing to the plucky lad's assistance, the would be robber abandoned his attempt to secure the bag containing the company's funds and fled. Battered, but smiling, the faithful guardian of his employer's property presented himself at the steel works, and from that moment his future was assured.

Within twelve years after he had entered the services of the Schoenberger steel concern as an office boy Leishman was cashier of the company. Then he took his next important step forward. Severing his connection with the steel works, he formed a partnership with a close friend in the iron hardware business and so long did so well that he attracted to himself the attention of three captains of industry, Andrew Carnegie and H. C. Frick. Affiliating with Carnegie, Phipps & Co., he occupied in turn several important positions and finally was made president of the Carnegie Steel company when Mr. Frick was at its head as chairman of the board of directors. Long before this, however, he had kept the promise he had made to the orphan boy and now located the possession of a beautiful home in the city which, if not his birthplace—for Mr. Leishman was born in Allegheny—was to all intents and purposes his native town.

It was while he was with the Carnegie company that Mr. Leishman figured in another of the exciting episodes which have helped to make his life story of more than common interest. When the anarchist Berkman during the Homestead strike of 1892 sought to take the life of H. C. Frick Mr. Leishman was in the company's office with Mr. Frick and was attacked by the anarchist just as Mr. Frick was. Although the latter was injured, Mr. Leishman escaped without injury, grappling with his assailant and holding him until assistance came. The courage and pluck that he showed on that occasion, as in his conflict with the highwayman, were ample earnest of the way Mr. Leishman would conduct himself during the trying times that have come upon Turkey.

It was in 1897 that the former inmate of the orphan asylum blossomed out as a diplomat. In that year President McKinley selected him as envoy extraordinary and minister plenipotentiary to Switzerland, and the acceptance of the position was accompanied by Mr. Leishman's complete severance of his connection with the steel company. For that matter, the previous year had witnessed his virtual abandonment of his old time occupation, as he had then resigned from the presidency, being succeeded by Charles M. Schwab, more better known as the president of the United States Steel corporation. Mr. Leishman's stock being sold under the old ironclad agreement of which so much has since been heard in connection with the Frick lawsuits.

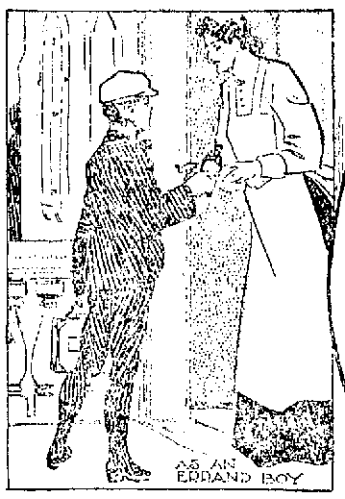

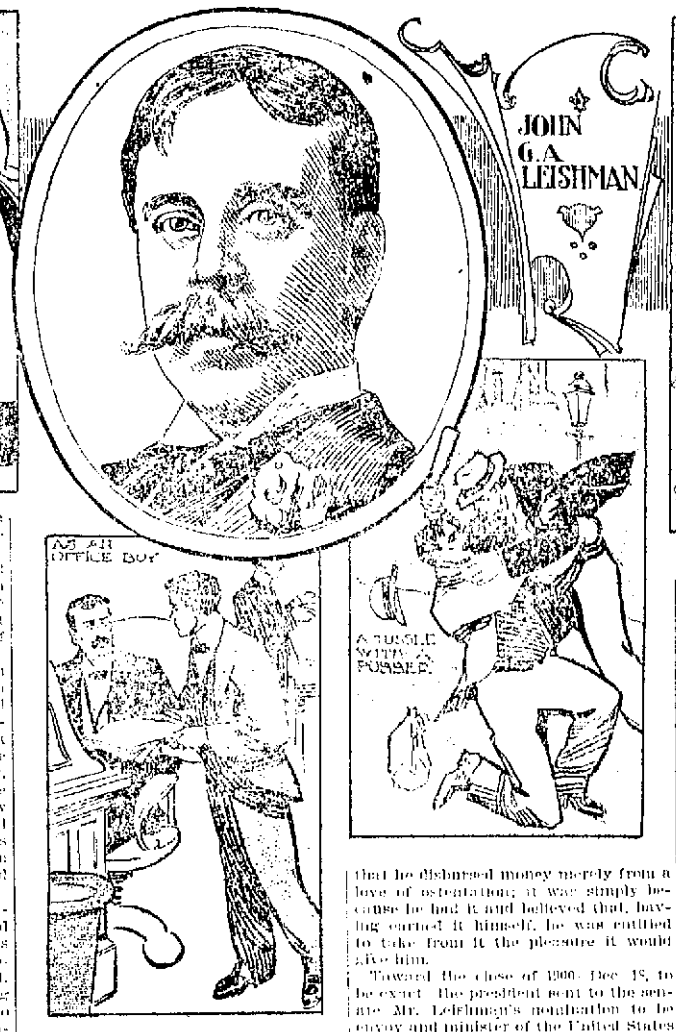

Switzerland did not offer much to a man of Mr. Leishman's energy, but the post there was invaluable as furnishing him a groundwork for future diplomacy, and there is no doubt that the success he later attained in his negotiations with the ever wily Ottoman ruler was largely owing to the experience gained in the little republic nestled among the Alps. It was while he was envoy to Switzerland that Mr. Leishman gained among the diplomats the reputation of being a "spender par excellence." His salary was $5,000 a year, but it is said of him that he was accustomed to spend nearly twice that amount on a single entertainment. Not that he disbursed money merely from a love of ostentation; it was simply because he had it and believed that, having earned it himself, he was entitled to take from it the pleasure it would give him.

Toward the close of 1900, Dec. 18, to be exact, the president sent to the senate Mr. Leishman's nomination to be envoy and minister of the United States in Turkey. Almost his first official act was to complete the work begun by Lloyd C. Griscom, our chargé d'affaires, in compelling the sultan to settle the long standing claims arising out of damages done to American schools in the sultan's dominions. Naturally there was considerable friction between the Mussulman ruler and the American envoy, but the latter won the day.

In August, 1902, after having been persona grata with the sublime porte for many moons, Mr. Leishman got into difficulties with the sultan that nearly resulted in precipitating an international wrangle of far reaching proportions. Some perplexing questions had arisen in connection with certain American claims, and, to his gratification, Mr. Leishman had succeeded in coming to satisfactory terms with the grand vizier, Turkey's minister for foreign affairs. What was his chagrin to discover that the orders of the foreign minister had been countermanded by a higher official presumably acting as the sultan's mouthpiece. This was double dealing with a vengeance, for it was clearly understood that the grand vizier had been the sultan's personal representative in the matters in dispute. Four times the angry American envoy sought an interview with the grand vizier and four times on ridiculously inadequate excuses the interview was refused. Then Mr. Leishman appealed to the sultan and cabled home, asking permission to demand his passports.

This brought Abdul Hamid to terms in a hurry. He quickly made arrangements to facilitate an interview between the grand vizier and our envoy, but the latter was not easily mollified, and it is said that it was almost necessary to send him an official order from Washington to induce him to forgive the insult offered him. For a few months things went along swimmingly, but early in the present year the same sort of difficulty arose. This time it was the sultan himself who declined to see Mr. Leishman, but on this occasion the American minister had little difficulty in persuading the Ottoman monarch of the trouble that would follow if he persisted in his recalcitrancy. Since then, so far as is known on this side the water, things went along swimmingly until the outbreak of the present trouble.

With his fellow diplomats and in society Mr. Leishman is popular. His family consists of a wife and three daughters, a most charming quartet. In July of last year the sultan paid Mrs. Leishman a decided compliment by giving her the grand cordon of the Order of the Chefakat, the only decoration ever bestowed in Turkey upon women. It is a star of gold surrounded by a wreath of green enameled leaves and scarlet berries, the center medallion bearing the sultan's monogram. It is thus manifest that whatever the diplomatic relations may be between Abdul Hamid and our representative the former personally regards the latter with friendly feelings.

BERTRAM HELTAMAN.

MOSQUITOES AND COLOR.

Although it is possible to reduce the numbers or possibly to exterminate mosquitoes in populated places, it would be ridiculous to suppose that any measures would be effectual against them in the open country or forest; but happily it would seem from a series of experiments that human beings can, in a measure, protect themselves from the assaults of the insects by care in the selection of the color of their clothing. The experiments took place at Cambridge, England, under the auspices of Dr. Nuttall and Mr. A. E. Shipley. These gentlemen employed a muslin tent in a spacious photographic glass room, and in this tent the mosquitoes were provided with breeding pans, suitable food and a series of seventeen open boxes or nests, each nest being lined with a differently colored cloth. The positions of these boxes were changed every day so as to eliminate any preference due to place. During the seventeen days covered by the experiments the greatest number of insects was found in the navy blue box—namely, 108; the dark red box came second with 99; 49 were found in the black box and then there was a sharp drop to 31 and 24 mosquitoes which found refuge in the slate gray and the olive green box. The numbers gradually diminished until the orange box was reached with a single mosquito, and the pale yellow khaki color with none at all.

WHY WOOD SHAVINGS CURL UP.

A shaving of wood curls up owing to contraction on one side and expansion on the other. This expansion is accelerated by what is known as the "back iron" or "cap iron" which is used in most planes. The object of this "cap iron" is to break the shavings into short lengths and to prevent the "cutting iron" from tearing or splitting the fibers of the wood, which lie always more or less in a slanting direction. The nearer the edge of the "back iron" is placed to the edge of the "cutting iron" the shorter the shavings are broken off. These are smooth on one side, and the serrations on the other correspond with the distance between the edges of the two irons. All wood, too, is formed in circular rings, such as can be seen in the section of any tree trunk. It follows, therefore, that when the rings of the wood are cut across, as they are to a certain extent in the act of planing, they are relieved from tension and curl up in the endeavor to expand themselves.

A VISIT TO THE UNDERWORLD OF A GREAT SKYSCRAPER

THE skyscrapers of the great cities of this country have to a large extent outworn their novelty, so that the announcement that a new fifteen or twenty story building is to be built occasions little more than passing comment. But of late a new tendency has made itself manifest in the construction of skyscrapers, a tendency which combines with novelty a valuable utilitarian effect and is indeed the natural outcome of the problems involved in the lighting, heating and general administration of the vast buildings that tower heavenward. No longer are the architect and engineer of these great inverted bridges—for the modern office building may apply be termed a bridge on end, since it calls for the same engineering skill in the designing of foundations and superstructure that is given to the building of latter day bridges—content to plan stories above ground; they must, if you please, pierce into the depth of the earth, sending story after story toward the nether regions. Thus there is added to the modern skyscraper a new element of the marvelous which must excite the curiosity and admiration of all who visit the monster buildings.

The most striking example today of modern subterranean architecture is the magnificent structure of the Mutual Life insurance company, located in the downtown section of New York and built upon a pit the preparation whereof consumed eleven months and cost close on to $500,000. This prince of office buildings boasts not only fifteen stories above ground, but four fully appointed stories below ground. There are a basement and a subbasement; underneath these come a cellar and finally a subcellar, where dwell Vulcans who feed wide gaping furnaces and where all manner of mechanical monsters are to be discovered. An imaginative mortal visiting this subterranean dwelling for the first time would involuntarily be reminded of Dante's visit to the infernal regions, although the Charon who pilots the sightseer through this modern inferno is an unromantic, everyday foreman clad in overalls.

All in this first circle of the twentieth century inferno is in apparent confusion, an inextricably mingled mass of men, beams, wires, arc lights, steam pipes and monstrous iron wheels, but out of this chaos will emerge some 2,280 horse power for the operation of the 22,000 electric lights and the seventeen elevators which serve the tenants of the floors above. Passing through this turmoil, the visitor will find himself at the foot of the great elevator shafts, the dark wells rising dizzily, seemingly at an angle, toward the roof of the building, following the black cars that soar aloft, smaller and smaller to the vision, with a roar from the hydraulic presses and a clanking rattle of chains. This sight alone suffices to make a visit to this nether world well worth while. Now comes a still greater roar, a roar following, as the steam exhaust of the hydraulic exhausts itself in the steel tank, whence, with but slight loss it will be pumped again and again by the hound giants that toil ceaselessly to bear men up and down the pits of the modern caravansary.

A few more steps, and the visitor finds himself in darkness. As he looks, through a door into the depths beyond his eyes can descry little in the murky air save vague figures of men moving to and fro with tiny lights and hearing a lion roar. There are a dull crashing of hammer smitten coal and a sulphurous dust everywhere. Here are the great hatchers, the "primary models" of heat and light in the great office over-

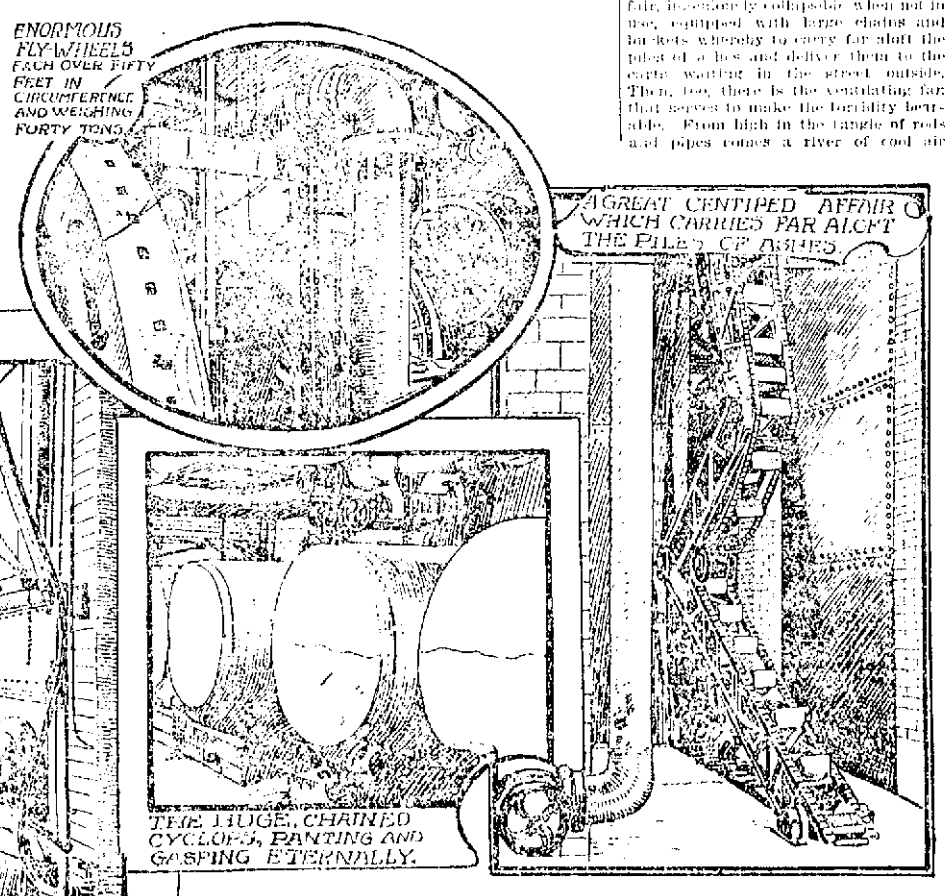

head. The slow but indeterminable fire [illegible] enthroned. Now the visitor reaches, black as the coal in which they the laborers, the cold circle of the delve, shovel like gnomes at [illegible] their works. Here is the [illegible] upon which they seem to make but with its capacity of [illegible] a slight impression, pass the latter coal now too much for the engineers' [illegible] about a curving track and heavily clamp down and the insatiable water [illegible] their contents [illegible] each every foot with a modern scattered throughout the building [illegible] a little area a chief of heavy [illegible] downward, and [illegible] dust [illegible] the upper story, newly formed heap [illegible] to melt [illegible] away, and presently the last of it disappears down a yawning black spout into still deeper and darker regions where the greedy, insatiable furnaces are waiting to devour it like so much chaff.

Descending a flight of steps, the simile with the Dantean inferno becomes [illegible] and mechanism, and here, last of all, are the furnaces and the great boilers. Peer in the little peep eyes of the fire boxes there spout [illegible] jets of flaming light, and when the stokers throw open the doors and heap upon the insatiable maw great shovelfuls of coal that [illegible] as one looks, a heavy range of heat sweeps across the chamber.

In front of the furnaces there runs a [illegible] like the track of the [illegible] and following it one comes to the lower end of the mysterious [illegible] through which the coal [illegible] the upper story. [illegible] above what is technically known as the workmen dress in trousers and little else, save perhaps an armless shirt [illegible] with perspiration.

Here, too, are more hydraulic pumps, huge, chained Cyclops panting and gasping under their oppressive [illegible]; here are intricate tangles of piping [illegible] sucked in by a blower that in itself requires a seven horse power motor, and as the visitor catches a whiff of the life giving current he is reminded that, after all, this lower region has compensations that the Dantean inferno lacked.

If the visitor be of an inquiring turn of mind and ply with questions the [illegible] the oblivious foreman, he will learn that, wonderful as the finished work appears, the process of construction this underground habitation was still more remarkable, for beneath the lowermost story columns and caissons [illegible] deep down into the earth a honeycomb [illegible] "ground water level." The foundations of the old eight story Mutual Life building in Nassau street went down only eighteen feet below the curb, resting on heavy footings of concrete, which, in turn rested on the loamy sand that is known in New York by the name of quicksand. To provide the subcellars for the new building, however, and to find an adequate support for the monster structure itself bedrock had to be reached.

With this end in view and also for the support of the adjoining walls during the construction of the new building the pneumatic caisson system was called into service. A caisson is a gigantic airtight chamber in which air pressure is maintained sufficient to offset the natural pressure of the water or silt. Excavation is carried on by laborers in the caisson, which sinks gradually as the excavation advances. In the present case cylinders were sunk by a 125 ton hydraulic jack, and all around the edge of the prospective building a system of collections was sunk in such a way as to form an enormous retaining wall capable of bearing any load. It is declared that nothing save the collapse of the giant rifts of Mother Earth herself can ever shake the foundations of this remarkable specimen of the genus skyscraper.

ELBERT O. WOODSON.

THE COLORS OF FLOWERS.

According to M. F. Hildebrands, who has made a special study of the coloring matter in vegetation, flowers derive their characteristic colors from organic and frequently complex substances contained in the minute cells of which the petal tissues are composed. Blue, violet, rose and deep red are due to a cell fluid of corresponding color. Yellow, orange and green are associated with solid, granular or bladderlike substances in the cells. Brown or gray and in many cases bright red and orange are combinations of other colors. Black, with the exception of the bean, is due to a very deeply colored fluid. It is very rarely that all the cells are uniformly colored; hence different shadings frequently appear on the same petal. The coloring matter is usually confined to the surface layers of cells and does not permeate the whole tissue of the flower.

RESULT OF A CASUAL CALL.

It was the casual call of a friend which gave to the British press one of the most dominant and imposing figures it has ever had. M. de Blowitz, then a young and obscure man with a great ambition but an inherited pen, was saying "goodby" to an old friend, Mr. Frederick Marshall, who had dropped in for a chat at his rooms in Paris when Marshall said: "By the way, something has just happened that may interest you. Mr. Hardmann, the editor of Lorenzo Oliphant, the London Times' correspondent, has just left Paris and won't be back for a fortnight. Oliphant is much put out, as he can't be at Versailles and in Paris at the same time, and he is looking out for some one to take at least a part of Hardmann's work during his absence." Blowitz immediately sought an interview with Oliphant, who accepted his offer of service. Hardmann never returned to Paris, and on the 10th of September, 1871, the young and unfledged if immensely clever journalist became the Times' correspondent in the French capital, the position which he held with such distinction almost up to his death.

HOW ZANGWILL GOT HIS START.

It was to an accident that Mr. Zangwill owes his literary fame and the public the pleasure his books have given it. Young Zangwill, who was then a very junior teacher in the Jews' Free school, Spitalfields, was walking along the beach of a south coast watering place when a page of a well known weekly paper was blown by the breeze across his path. Picking it up and glancing carelessly at it, his attention was arrested by a notice offering a prize for a short story. The young teacher had never written a line for the press and was extremely skeptical of his ability to write a story of any kind, but there was no harm in whiling away a few hours in making an attempt. And thus it was that before he retired that night he had written and dispatched his story, which a few weeks later he saw again in all the glory of print. What has since come from that stroll on the beach and the lucky waywardness of that breeze the world knows well.

FROM ENGINEERING TO ART.

When Mr. Sambourne, the clever Punch cartoonist, was learning the mysteries of marine engineering at Greenwich in the late sixties he used to beguile his odd moments of leisure by making drawings. One of these sketches so pleased a fellow apprentice that he got permission to take it home to show to his father, who in turn showed it to his friend, Mark Lemon. Mr. Lemon was so struck by the extraordinary promise of the sketch that he sent for the young engineer and asked him to submit drawings for Punch. From that day to this scarcely a number of Punch has appeared without one or more specimens of Mr. Sambourne's skill.

WHY BARBERS ARE NECESSARY.

According to a Dublin scientist who has spent considerable time in making the necessary calculations, a man's beard grows on an average about one-tenth of an inch a week. At this rate it would increase in length over five inches every year, and thus at the age of eighty four a man who had never shaved would be equipped with a beard over thirty-six feet in length.

TRAINS TO AND FROM BOSTON

SOUTHERN DIV.

To Boston. Lve.	Arr.	From Boston. Lve.	Arr.
5.43	6.50	6.00	7.07
6.22	7.40	6.30	7.36
e6.29	7.30	7.34	8.54
6.42	8.03	8.25	9.04
6.51	8.02	e9.05	9.58
e7.24	8.10	9.20	9.57
7.31	8.50	e10.00	10.57
7.45	8.50	10.17	11.34
8.50	9.40	e11.30	12.07
9.40	10.40	12.00	12.56
11.00	12.05	e1.00	1.58
e11.45	12.25	1.35	1.52
e12.14	1.40	2.00	3.01
1.40	2.50	e3.05	3.58
e1.56	2.35	3.47	5.10
3.05	4.20	4.14	5.39
e3.47	4.30	e5.00	5.58
4.02	4.45	5.38	6.28
4.25	5.30	5.47	6.54
e5.22	6.15	6.14	7.27
5.44	7.10	e7.30	8.05
e6.22	7.05	e8.30	9.08
e6.19	9.06	10.30	11.34
8.42	9.35	11.20	12.22

SUNDAY TRAINS

Lve.	Arr.	Lve.	Arr.
e6.34	7.37	9.05	10.07
7.24	8.10	1.00	2.07
8.45	9.45	5.00	5.58
e 20	10.12	e7.00	8.05
e4.25	5.36	e8.30	9.05
e5.55	7.00	9.00	10.02

WESTERN DIV.

To Boston. Lve.	Arr.	From Boston. Lve.	Arr.
6.20	8.00	7.30	8.34
8.00	8.54	9.25	10.2.
9.25	10.30	10.45	11.41
10.50	12.02	11.50	1.08
12.05	1.32	2.15	3.19
12.45	1.57	3.36	4.25
2.30	3.44	4.25	5.45
3.10	4.10	4.59	6.20
3.55	5.04	6.01	7.05
5.00	6.43	6.25	7.48
6.15	7.15	8.30	10.40
7.05	8.06	B11.15	12.15
9.25	10.30		

SUNDAY TRAINS

Lve.	Arr.	Lve.	Arr.
8.15	9.27	8.06	9.17
12.05	1.26	12.00	1.02
4.05	5.18	5.00	6.25
7.30	8.55	8.40	9.40
8.45	9.45		

Trains by western division leave Lowell from Middlesex St. Station.

e Express.

s From Middlesex Street Station only.

B Runs to Lowell Wednesdays and Saturdays only.

LOCAL NEWS

Printer—F. A. M. Tobin's Printery.

Lawler Printing Co., 25 Prescott St.

Finest Wedding Hacks at O'Donnell's stables, 84 Jefferson street. Tel. 459-4

A dollar saved is better than two earned, and the easiest way in the world to save money is to have the cold air kept out of your house. More than a third of your coal bill can be saved by having Goodwin's patent weather strip on your outside doors. Call and examine them at 11 Thorndike street.

Don't forget the social by Norfolk club, Huntington hall tomorrow night. Tickets 25 cents.

COMMITTED SUICIDE

TWO FRIENDS DECIDED TO DIE TOGETHER.

By Associated Press to The Sun

INDIANAPOLIS, Oct. 5.—George F. Williamson of Chicago, and Marvin Welch of Janesville, Wis., clerks in the auditor's department of the Central Union telephone company, have committed suicide by shooting themselves through the head.

The two were brought here from Chicago by the company four months ago and were close friends. They killed themselves at separate boarding houses.

The officials are investigating in the belief that the two friends planned the double suicide.

Williamson's suicide is thought to have been the result of disappointment in a love affair.

EX-JUDGE PARMENTER DEAD.

By Associated Press to The Sun

ARLINGTON, Oct. 5.—Ex-Chief Justice William E. Parmenter of the Boston municipal court, died here at 8.15 last evening, at the age of 87.

Judge Parmenter has been in very feeble health for a long time and his death has been momentarily expected for the past week. Death was due to a general breaking down, owing to his advanced age.

DON'T FORGET

THE SOCIAL

—BY THE—

Norfolk Club

Tuesday Evening, Oct. 6th

AT HUNTINGTON HALL

MUSIC: KITTREDGE'S SINGING ORCHESTRA.

TICKETS - 25cts

APOLLO QUARTETTE

HEADQUARTERS

M. Steinert & Sons Co.

MUSIC STORE

130 Merrimack Street

Wilfred Kershaw

(Organist at St. John's Church.)

TEACHER OF PIANO

ROOM 27, ASSOCIATE BLDG.

WEDNESDAYS FROM 2 TILL 7 P. M.

GEO. E. METCALF & CO.

FIRE INSURANCE

159 Middlesex St.

J. F. O'DONNELL & SONS

FUNERAL UNDERTAKERS,

320, 322, 324 Market St.

Personal attention given to every detail. Funeral chapel, also morgue, connected with this establishment. Tel. 439-2.

C. F. HOISINGTON & SON

(Successor to M. O'Mahavan.)

STOVES AND FURNACES

Tin, sheet iron and metal workers. General jobbing a specialty.

All Work Guaranteed.

147 MARKET STREET. Tel. 855-12.

JAMES E. O'DONNELL

Attorney-at-Law,

0 HILDRETH BUILDING, LOWELL

Notary Public. Telephone.

WELCH & DANAHEY

Practical Steam Fitters, Pipers, Plumbers

1574 CENTRAL STREET.

HON. GEORGE B. McCLELLAN, Tammany's Candidate for Mayor of New York.

BETTING IS EVEN

New York Mayoralty Fight Getting Hot

By Associated Press to The Sun

NEW YORK, Oct. 5.—In order to test public sentiment on the subject of the mayoralty election, a secret postal card poll of the voters of Manhattan and Brooklyn has been made.

It shows that George B. McClellan and Seth Low, one month before going to the polls, are practically evenly matched, with the advantage slightly in favor of McClellan.

It is in Manhattan that Tammany must win, if it wins victory at all. It is in Brooklyn that it will lose, if defeat it is to be.

McClellan, if the sentiment shown by the answers received is correct, will receive 182,282 votes in Manhattan and the Bronx and Low will get 163,919. Thus McClellan will have in Manhattan and the Bronx 18,363 more votes than Low.

In Brooklyn, Low will poll 122,966 votes and McClellan 107,471, and this will give Low a majority in that borough of 15,492. The estimate is based on a total vote in the three big boroughs of 583,820. McClellan's net lead over Low in the three boroughs by this appears to be 2871.

The controversy between Mr. Grout and the fusion leaders as to whether he should be removed from the ticket or be allowed to remain waxed hotter than ever. The amiable mayor has become mixed up in it now. Mr. Grout issued a statement last night which was in reply to the mayor's letter to Mr. Cutting.

Mr. Grout admonishes the mayor that he is telling part of the truth and suppressing part of it. He insists that he had not only one conversation but several with the mayor, and that Mr. Low, as late as the day the candidates were notified, told Mr. Grout to abandon his intention of declining all nominations and to stay on the fusion ticket. He says that the mayor, having got the advantage he was seeking in having him get on the Tammany ticket, is now sliding to the wishes of Thomas C. Platt.

Hotter and hotter, too, waged the war of extermination, which is going on between the machines of Charles F. Murphy and Hugh McLaughlin. Mr. McLaughlin, in an interview, predicts Mr. McClellan's defeat, saying that there will be no good cause of complaint when the chickens come home to roost.

Tammany Hall issued an interview, prepared by William J. O'Sullivan, in which he charged that Bernard J. York, one of Mr. McLaughlin's lieutenants who was a police commissioner under Mayor Van Wyck, was responsible for Devery.

It now transpires that W. Bourke Cockran, when he called on Hugh McLaughlin, did not go there as an emissary of Mr. Murphy, but to ascertain whether Mr. McLaughlin was in earnest in his opposition to Mr. McClellan. In consequence of what he was told, Mr. Cockran did not make a speech putting Mr. McClellan in nomination.

It is also disclosed that there is to be no halting in the plan of Tammany to carry the war against the McLaughlin machine in Brooklyn to extremes.

Tammany, it was learned last night, is also preparing for the possibility of ticket changes which may be made necessary by the uncertainty prevailing in local politics. The notification of candidates for mayor, comptroller and president of the board of aldermen, which was to have taken place Wednesday night, has been postponed until Saturday. No one would be surprised if Mr. Grout was off the Tammany ticket as well as the fusion ticket by the end of this week. Outwardly, however, Mr. Grout is determined to stick as he was the day he got the Tammany nomination. The betting continues even.

Go to Huntington hall tomorrow night and hear Kittredge's singing orchestra.

The Bon Marche

We Give S & H Green Trading Stamps

MADAM your attention for just a moment please. This week we are having a special showing of

New Fall Dress Goods

And we cordially invite you to examine them. The lines are complete from the cheaper to the better grades. We have made some special prices for the event which would make your pocketbook sing a joyful ditty could it boast of that accomplishment. We have selected fourteen numbers for publicity—representative values which cover the ground pretty thoroughly regarding style and wantableness. Here are ten of them:

38 in. Camel's Hair Cloth, all colors, per yard.....49c

44 in. Granite Cloth, all the new shades, per yard.....59c

50 in. English Suitings, "broken stripes," per yard.....$1.00

56 in. Parisian Suitings, black plaids in blue and white and black and white, per yard $1.50

Priestley's Cravenettes, 60 inch wide, absolutely water proof, sponged and shrunk, dark Oxfords and browns, per yd. $2.00

56 in. German Novelties, extra heavy, per yard.....$1.00

52 in. Camel's Hair cloth, panne finish, in blue, brown and green, per yard $1.00

52 inch Covert Cloth, browns and tans, a splendid material for long coats, per yard..$1.00

44 inch Finetta, in blues, browns, greens, modes and black, per yard 89c

Camel's Hair Boucle, black, 56 in. wide $1.50

AND MADAM, in addition to these ten good values we have just told you about, we will briefly mention the other four extra good ones, two in Silks and two in Dress Goods.

The First is a Black Taffeta Silk at 69c Per Yard

It is 27 inches wide, full lustre, guaranteed wear. A Silk that should and does sell for 89c a yard, except on special occasions. This is one of the special occasions, so we have marked it 69c a yard. Think of it! A saving of 20c a yard. A splendid thing for Shirt Waist Suits. (Note the width.)

The Second is a Black Peau de Soie Silk at 69c Yard

And usually sells for the same price as the Taffeta (89c yard). It is a very soft finish and double face. The width is 21 inches.

The Third is a Heavy Granite Suiting at 75c Per Yard

It is 50 inches wide and readily sells for 98c yard, but for this sale we have marked it at above price. The colors are black and white and blue and white.

The Fourth and Last is a Heavy Melton at $1.00 Per Yard

It is 56 inches wide, strictly all wool, beautifully finished, and comes in all the wantable shades, such as brown, navy and dark medium and light green. The regular price on this material is $1.25 per yard.

NOW MADAM, give us your candid opinion. Don't you want to see this exceptionally fine showing of New Autumnal Suitings? If so, come down to the store and 'twill be a pleasure for us to show you the line whether or no you be in a buying mood. But (take this advice for what it is worth to you) we suggest the present as the "golden time." Probably you have already discovered that fact, consequently further remarks from us would be superfluous.

LESS TEACHERS

School Department Drops Four Teachers

WHERE THE ATTENDANCES WERE SMALL

Supt. Whitcomb Explains the Change

At the meeting of the school committee Monday evening of last week it was stated that some school rooms had less pupils attending than was consistent with an economical administration, and authority was given to the committee on teachers to make needed changes. The committee gave prompt attention to the matter, holding one meeting the same evening and other meetings Wednesday and Thursday afternoons, with the result that rooms have been closed and changes made. Supt. Whitcomb explains the changes as follows:

At the Morrill school 97 pupils were found to be divided into four classes, taught by as many teachers. Of the latter one, Miss Cover was transferred to Grand street, replacing Miss Gertrude Dane, a temporary teacher. The pupils of the Morrill were so divided as to give one teacher 33 and each of the others 32, numbers certainly not too large for effective teaching. Indeed, the committee would willingly see these numbers increased a little, but will not bring such increase about by a further reduction of the teaching force, the teachers themselves being sure that they will have more pupils soon from those who have not yet entered the school this term.

The Chelmsford street school has had three teachers for several years, but the attendance has been rather small in recent times. Very few, if any, of the children of this school speak any English when they enter it, and this fact has been held to so increase the difficulties of instruction as to justify numbers somewhat smaller than would be proper elsewhere, but this year the classes were smaller than ever before, and one teacher, Miss Mehan, was transferred to Lakeview avenue, replacing Miss Katherine Egan, a temporary teacher. As, however, Miss Egan is a member of the class which has been longest in service without an election it was considered but just to give her the precedence over more recent graduates of the training school, and she was sent to Middlesex Village to replace Miss Loretta Ward, a more recent appointee. At the end of the last month but 13 pupils were reported at Chelmsford, but more have since come in so that the teachers who remain have fair numbers.

The Sycamore street school at the Oak Hill has had for two or three years too many pupils for one teacher, but too few to give average sized classes to two. Last year these two, for two were employed, were apparently too efficient for their own good, for they sent 16 children to the grammar school and found themselves with only 25 left. The committee could not stand this and one of the teachers, Miss Dunne, was sent to Lee street, where Miss Hirst, with the last-grade children, was obviously in need of help. She had, indeed, already secured the assistance of a temporary teacher, who retired when Miss Dunne arrived.

The beginning of the year found the Highland school badly overcrowded in its main building, but in its three rooms which are in the Franklin school building a reverse condition existed. In the most advanced of these classes (sixth grade) pupils the period of the first week of the term showed, indeed, but 18 pupils, and although five more came in the second week, the committee decided to close the room and to transfer the pupils to the grammar schools which were nearer and the fusion leaders as to whether he should be removed from the ticket or be allowed to remain waxed hotter than ever. The amiable mayor has become mixed up in it now. Mr. Grout issued a statement last night which was in reply to the mayor's letter to Mr. Cutting.

Mr. Grout admonishes the mayor that he is telling part of the truth and suppressing part of it. He insists that he had not only one conversation but several with the mayor, and that Mr. Low, as late as the day the candidates were notified, told Mr. Grout to abandon his intention of declining all nominations and to stay on the fusion ticket. He says that the mayor, having got the advantage he was seeking in having him get on the Tammany ticket, is now sliding to the wishes of Thomas C. Platt.

Hotter and hotter, too, waged the war of extermination, which is going on between the machines of Charles F. Murphy and Hugh McLaughlin. Mr. McLaughlin, in an interview, predicts Mr. McClellan's defeat, saying that there will be no good cause of complaint when the chickens come home to roost.

Tammany Hall issued an interview, prepared by William J. O'Sullivan, in which he charged that Bernard J. York, one of Mr. McLaughlin's lieutenants who was a police commissioner under Mayor Van Wyck, was responsible for Devery.

It now transpires that W. Bourke Cockran, when he called on Hugh McLaughlin, did not go there as an emissary of Mr. Murphy, but to ascertain whether Mr. McLaughlin was in earnest in his opposition to Mr. McClellan. In consequence of what he was told, Mr. Cockran did not make a speech putting Mr. McClellan in nomination.

It is also disclosed that there is to be no halting in the plan of Tammany to carry the war against the McLaughlin machine in Brooklyn to extremes.

Tammany, it was learned last night, is also preparing for the possibility of ticket changes which may be made necessary by the uncertainty prevailing in local politics. The notification of candidates for mayor, comptroller and president of the board of aldermen, which was to have taken place Wednesday night, has been postponed until Saturday. No one would be surprised if Mr. Grout was off the Tammany ticket as well as the fusion ticket by the end of this week. Outwardly, however, Mr. Grout is determined to stick as he was the day he got the Tammany nomination. The betting continues even.

Go to Huntington hall tomorrow night and hear Kittredge's singing orchestra.

LANDLORDS.

If you have a tenement idle that rents for $15 a month, you are losing 50 cents a day every day it is vacant. A little ad. in The Sun "To Let" column will rent your tenement in a very few days. Others have tried it with good results; why don't you try it?

ed them or which they might choose. This involved the necessity for a longer walk for all of them and was to that extent a regretted hardship, but the distance was not excessive in any case, and the committee considered its imposition a necessity. The teacher, Miss Mary L. Crowley, was transferred to the Butler school, replacing Miss Mary E. Crowley, a temporary appointee.

The changes thus far made are those where, as it seemed to the committee, there could be no question as to the need of a reduction of the teaching force. No schools are left with numbers anywhere near as small as those in which rooms have been closed, but several others are below what is considered a fair average, and their cases are receiving careful consideration. Every change causes more or less inconvenience and discomfort to the teachers who are transferred, and a still greater loss to the temporary teachers who are left without employment or pay until some other positions open, results which are greatly regretted, but which could not possibly be prevented if the needed reductions were made. The duty was a most unpleasant one, but it was obviously a duty, and it was done. Four less teachers are employed this week than last, a saving in one year of $20 if all were on maximum salary of $600. The teachers of one or two of the closed rooms, however, had not yet their assignments, so that the saving will be slightly less, but it will still be a very tidy sum, and yet the changes have been so made that the efficiency of the schools has been but slightly if at all impaired.

MEMORIAL SERVICE

TRIBUTE TO LATE SIR MICHAEL HERBERT.

By Associated Press to The Sun

WASHINGTON, Oct. 5.—In a memorial service to be held at St. John's church on Tuesday, October 6, at noon, the Rev. Roland Cotton Smith, the rector officiating, this government will pay official tribute to the memory of the Right Hon. Sir Michael H. Herbert, G.C.M.G., C.B., his Britannic Majesty's ambassador to the United States who died September 3a. The president, his cabinet and the diplomatic corps will attend the service.

Mr. Arthur Bailes, first secretary of embassy and charge d' affairs ad interim will receive today by cable from King Edward designation to be present as the personal representative of his majesty. In the absence of Count Cassini, the Russian ambassador, Senor De Aspiros, the Mexican ambassador, will be the acting dean of the corps and will rank next to the president. In the event that he is able to reach Washington in time, Baron Von Sternburg, the German ambassador, who was Sir Michael's closest friend in the corps, will attend as the personal representative of Emperor William. Baron Sternburg is now at his summer home in New Hampshire.

Invitations to the service were issued from the state department yesterday by Mr. Loomis, the acting secretary of state to the officials of the Washington government and members of the diplomatic corps.

This service is without precedent. Sir Michael is the only ambassador accredited to this government who has died while on affront of duty. The service is in accordance with the wishes of the president, who was for years a personal friend of Sir Michael. Mr. Loomis was suddenly called to his home in Ohio yesterday, but hopes to return to Washington on Tuesday.

Sir Michael and Lady Herbert were members of St. John's church, as was Lord Pauncefote, whose funeral was held there last year. It is expected that the funeral of the British ambassador will take place about the same time on Tuesday at his home in England.

MUNYON'S GOOD WORK

Is Bringing a Harvest of Thanks

CURED PEOPLE

Call Him the Benefactor of the Age

PAW PAW

Is Now Recognized as a Positive Cure for DYSPEPSIA and all Stomach and Nervous Troubles

Professor Munyon is probably the most talked of man in the medical world.

His latest discovery of Paw Paw, a cure for dyspepsia and nervous diseases, is regarded by many as a crowning achievement. He is being congratulated by the profession and almost glorified by those who have been cured. It is said that he received one day last week more than 200 letters from people who wanted to thank him for restoring them to health.

It is always gratifying to do good, but it must be sickly gratifying to Professor Munyon to know that he has found a remedy that has brought health and good cheer into so many homes. To win the gratitude of the people is more to be prized than to win fortunes or great renown.

Professor Munyon says the benediction from a grateful person that has been restored to health is more satisfying to him that worldly possessions.

When asked how he was able to accomplish so much and attend to so many details his answer was: "I receive a compensating strength and tonic from the good wishes and heartfelt thanks of people from all over the world."

Words, in my opinion, says Professor Munyon, are sometimes more powerful and healthful than drugs.

A letter like the following gives me renewed energy and spurs me on to greater work.

Professor Munyon:

Dear Sir—For some time I have suffered with nervous depression, due to poor digestion; in fact, I could eat nothing but soup and a few cereals. Since taking Munyon's Paw Paw I have made a decided improvement and eat well, sleep well and feel very much happier in spirit. It is the finest remedy I have ever taken. My wife also uses it as a tonic with the most pleasing results.

(Signed) M. W. DEMPSEY,

414 South Street, Boston, Mass.

Almost every human being some time requires a stimulant. NOT AN ALCOHOLIC STIMULANT, but a stimulant that will buoy up for a moment and then cast down to lower depths of depression, but a stimulant that will give an abiding strength and lasting force.

My Paw Paw aids the stomach to digest hearty foods and to make good rich blood, which again in turn strengthens the nerves, vitalizing all the tissues, and soon produces muscles, tissues, bone.

Professor Munyon says:

It is my opinion that the clergymen in this country could do no greater service to the cause of temperance than to advocate the general use of my Paw Paw, for by its use drunkenness would be lessened and the morals and health of the community greatly improved.

A wife whose husband is addicted to drinking can do nothing better for herself or family than to get a bottle of this Paw-Paw, and whenever her husband feels the need of a tonic give him a tablespoonful of Paw Paw. She will find that he will soon lose all cravings for strong drinks—that his appetite will soon become natural, that his nervousness and longing for excitements will disappear and he will be perfectly satisfied, without alcoholic stimulants and harmful beverages.

MUNYON.

On sale at all druggists.

Letter to SOLON W. STEVENS, Lowell, Mass.:

Dear Sir: What's the penalty for making or selling short-measure paint in your state?

And does it make any difference, if three-fourths of the paints are short-measure?

Is seven pints a full gallon or a feel-gallon?

What's the penalty for making or selling whitewash for paint?

Is whitewash paint, if mixed with a little paint and labeled "Pure mixed paint," or something like that?

But we don't intend to go into the business. We make Devoe lead-and-zinc full-measure and true.

Yours truly,

F. W. DEVOE & CO.

P. S. The Adams Hardware and Paint Co. sell our paint.

JOHN M. FARRELL, Auctioneer

OFFICE, 152 MARKET STREET, LOWELL, MASS.

Heirs' Sale of Real Estate at Public Auction

SATURDAY Oct. 10, 1903, at 2 P. M.

RAIN OR SHINE

By consent of the heirs of the late Thomas Gallagher, I will sell to the highest bidder, the eight room house and about 3623 square feet of land, more or less, situated on the southerly side of West Sixth street, No. 152.

This house was built of the very best material and great pains was taken to have a very comfortable home. It has three very pleasant chambers up stairs, large hall, parlor, sitting room, dining room, sewing room, kitchen, bath room with hot and cold water; all lighted with gas, with pretty gas fixtures in every room. Has a high posted, well lighted cellar, with cemented bottom; water closets, sewer, and everything that a person would wish in a home.

The house is 1½ story, with bay window, set up well from the street, with piazza on the side that leads to a very pretty garden, with grass lawn, set out with pear, plum, apple, cherry, and peach trees; grape vine trails over shed in rear, also shrubs, etc. Has concrete walks, sidewalks and curb stones all in, is well fenced, in fact there is not one thing to be done to this place that could improve it.

As this is an heir sale to settle this estate, it is a positive sale, and I invite the public to attend.

TERMS: $200 must be paid to the auctioneer at time and place of sale. Other terms made known at sale.

Per D. J. DONOHUE, ESQ.

C. F. KEYES - - Auctioneer

OFFICE, OLD B. & M. STATION, GREEN ST., LOWELL, MASS.

ON THURSDAY, OCTOBER 8

I WILL HOLD MY FIRST FALL FURNITURE SALE. I HAVE ALREADY HAD CONSIGNED FOR THIS SALE THE CONTENTS OF TWO HOUSES, TO BE SOLD BY THE ADMINISTRATORS, CONSISTING OF THE GENERAL LINE OF HOUSEHOLD FURNITURE, PARLOR SUITS, CHAMBER SETS, SIDEBOARDS, CARPETS, ODD CHAIRS, KITCHEN WARE, ETC.

Simply say "Charge It," Your Credit Is Good

NO MONEY DOWN

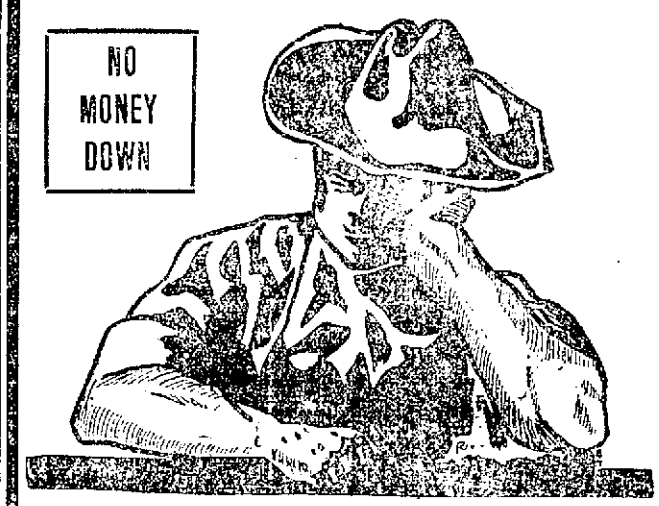

DON'T DESPAIR

YOU MAY HAVE MONEY NEXT WEEK—
WE'LL CLOTHE YOU THIS WEEK—

With these liberal arrangements in view, nothing should prevent you from being well dressed.

MILLINERY

A remarkable gathering of exquisite sample models, - $4.98 to $20.00

LADIES' SHOES

Perfect fitting Dongola Kid welt and warranted Corona kid—all sizes and styles, at $2.50 to $3.50

JEWELRY

Men's 20-year 14 carat Gold Filled Watches, O. F. Waltham movements, at - - - - - $16.75

MEN'S SHOES

Men's French Calf, Box Calf lasts and Patent Corona Colt skin shoes, all sizes, at $2.50 to $3.50

Cohen's Mitch CASH OR CREDIT

220 CENTRAL STREET - - LOWELL, MASS.

"No Money Down Clothier" to Man, Woman and Child.

A. STRAUSS, Manager.

★ ★ THE FAVORITE ★ ★ newspaper of the people is THE SUN, because it stands for the people,
First, Last and Always.

THE LOWELL SUN

IT Deserves It. . . .
The Sun occupies the highest position in local journalism. It leads in everything. Everyone admits it to be
Lowell's Greatest Newspaper.

ESTABLISHED 1878 | LOWELL MASS. MONDAY OCTOBER 5 1903 | 10 PAGES ONE CENT

NIGHT EDITION

SIX O'CLOCK

ARMED MAN

Peter Elliott, Insane, Wanted to See the President

By Associated Press to The Sun

WASHINGTON, Oct. 5.—A desperate hand to hand encounter with an armed insane man who was determined to see President Roosevelt, occurred in the vestibule of the White House shortly before noon today.

The man, who gave his name as Peter Elliott and his home as Minneapolis, Minn., was overpowered by the officers on duty at the White House entrance and carried to a police van, which had been summoned. He was placed in the van in the custody of two officers. Seeming to realize then for the first time that he was under arrest, Elliot began a furious struggle with his captors for liberty. He drew a revolver from the right side pocket of his trousers and attempted to shoot Officer James Cissell. The officer grabbed his hand and wrenched the weapon from his grasp. Elliot's struggles were so fierce, however, that the two officers in the cramped quarters of the van were unable to overcome him. Officer Cissell then drew his revolver and fired two shots to attract attention. Chief Usher Thomas Stone and Officer Parker, of the White House force, who had assisted in carrying Elliott to the van, attracted by the shots, rushed back to the vehicle and assisted in overpowering him.

In the struggle within the van Elliott had broken a glass panel with his head, severely cutting his right arm, two inches of flesh being cut out of the fleshy part of the arm. He suffered considerably from loss of blood but his injury is not serious.

The van was hurried to the Emergency hospital, where the injuries of both Cissell and Elliott were dressed.

Elliott is undoubtedly violently insane. Several days ago Secretary Loeb received a letter postmarked Washington and written on letter paper of the St James hotel, this city. The letter enclosed a photograph of Elliott and an incoherent request for an interview with President Roosevelt. The letter was signed "Peter Ell," the statement being made immediately under the signature as Peter Elliott. It was evident to Secretary Loeb that his correspondent was the same and he issued directions at once that the officers on duty both at the White House and at the executive offices should be on their guard against him. The photograph was turned over to the secret service officers. Nothing was seen of Elliott in addition at that time of insanity man until yesterday, when the president attended morning service at Grace Reformer church. Elliott appeared near the entrance to the church and made an effort to speak to the president, but was foiled in his endeavor by the secret service officers. At that time the man manifested no symptoms of insanity and quietly left the vicinity of the church when ordered to do so by the officers.

About 10 o'clock this morning he appeared at the executive offices. Entering the vestibule he inquired for President Roosevelt. One of the doorkeepers asked him why he wanted to see the president.

"Oh, just for fun," responded the man. "The president sent for me and I just want to see him."

Elliott was told to return next month. He smiled and walked away, not offering the slightest objection to the rebuff which he had received. His appearance attracted very little attention and he gave no trouble.

THREE DROWNED

Father Demented as Result of the Tragedy

By Associated Press to The Sun

CASEVILLE, MICH., OCT. 5.—GEORGE HOETHER, A RUSSIAN, EMPLOYED ON A FARM NEAR HERE, TOOK HIS WIFE AND FOUR CHILDREN ROWING ON THE PIGEON RIVER YESTERDAY AFTERNOON. WHILE PASSING UNDER A SMALL FOOT BRIDGE ONE OF THE CHILDREN STOOD UP IN THE BOAT AND LOSING HIS BALANCE CAPSIZED IT. THREE OF THE CHILDREN, JOHN, AGED 12, MARY, AGED 4, AND LENA, AGED 2, WERE DROWNED. THE FATHER IS DEMENTED AS A RESULT OF THE TRAGEDY.

UNITED IRISH LEAGUE

IMPORTANT MEETING FOR NEXT SUNDAY AFTERNOON.

The United Irish league held a well attended meeting last night and transacted considerable business. The committee on sociable changed its plans and will run a sociable in Lowell about the end of this month, instead of in North Chelmsford.

The committee on speakers reported that J. J. Lynch, state treasurer of the Ancient Order of Hibernians, has consented to attend the meeting in Jackson hall next Sunday afternoon, and to deliver an address. One other prominent speaker will be secured, although a final answer has not been obtained previous to last night's meeting.

Interesting remarks were made by Chairman Michael A. Lee, Michael Connelly of North Chelmsford and Richard Lyons. Mr. Lyons recited an original poem that elicited much applause. Several ladies responded with patriotic songs, Miss Barry picking a hit in her solo, "Why Did They Sell Killarney?"

President Lee sang a song in the Gaelic language and it demonstrated the fact that a very considerable number of those present can converse in the ancient tongue.

A program including songs in Gaelic will be provided for next Sunday afternoon, to which the meeting adjourned.

RUNAWAY GIRLS

The police today received a telephone message from the Newburyport authorities, stating that two Lowell young girls, Emma Gadboy, 11, and Mary Ann Dubois, 15, were being detained by the police in that city. The girls' parents live on West Sixth street, and Inspector Lallumme communicated with them this afternoon. They will go to Newburyport for the runaway girls.

AN OBSTRUCTION

ENCOUNTERED IN SEWAY IN MIDDLE STREET.

In constructing the tunnel in Middle street, from the Pollard building to the building recently owned by the Barke Temperance Institute, the workmen ran across an obstruction in the form of the conduits used by the Electric Light company. As the conduits are encased in cement it is quite a job to get several of the iron supports into position.

LIQUOR SEIZED.

The seizure officers at three o'clock this afternoon took three barrels of bottled goods from the freight house in Thorndike street. The barrels did not bear the name of contents or street and number of consignee.

13 PERSONS WERE DROWNED

By Associated Press to The Sun

MAASLIUS, HOLLAND, OCT. 5.—THE FRENCH LUGGER PRESIDENT CARNOT, HAS BEEN WRECKED OFF THE HOOK OF HOLLAND. THIRTEEN PERSONS WERE DROWNED.

LOW AND GROUT

Are Still Fighting Out Their Battle

By Associated Press to The Sun

NEW YORK, Oct. 5.—It is denied again today that Comptroller Grout and President Ferris of the board of aldermen will voluntarily withdraw from the fusion ticket. The complication that has arisen over the acceptance by them of the democratic endorsement remains the major feature of the political situation in Greater New York and the fight for and against them is being actively waged. From democratic sources came the suggestion that the position of Grout and Ferris could be strengthened by withdrawing entirely from the fusionist movement and going over entirely to the democratic party and Leader Murphy of Tammany who managed the coup under which they were endorsed was urged to see Grout and arrange the matter. The plan received the acceptance of a full federal association from the democrats and a positive line up against the fusionists movement during the campaign. It was said that Leader Murphy favored the plan but to-day Lake D. Stapleton, legal adviser for Grout, again avowed the intention of his client to resist the erasure of his name from the fusionist ticket, and to fight to a finish.

It is down to a question of memory and veracity between Mayor Low and Comptroller Grout as to the former's knowledge of the latter's plan to accept the democratic endorsement. The mayor, in rejoinder to the last letter of the comptroller, says he has no recollection of a second conversation about the democrats endorsing Grout.

Comptroller Grout made another contribution to the campaign of pamphlets today. It was a letter to R. Fulton Cutting, chairman of the Citizens union committee, discussing the so-called pledge of the Citizen union not to vote for any Tammany candidate. He cites direct issue with Mr. Cutting and asserts the pledge does not exist or if it exists, it is violated. Mr Grout asserts he never had any personal knowledge of the so-called pledge and asserts the Citizens union has never lived up to it. He instances the endorsement of Judge O'Brien, Tammany democrat, two years ago and the endorsement of Judge Bischoff, Tammany democrat this year, and adds: "I say, sir, this so-called pledge of which you speak does not exist and has not been lived up to if it does. For your question of it now shows how near the republican-citizen organization has drifted. Were this rule to prevail Mr. Platt would still be dictator in the city of New York.

PAINFUL INJURY

W. J. POWERS THROWN FROM HIS WAGON

W. J. Powers residing at 20 Chelmsford street and employed by the J. W. Bishop co., met with a painful accident this afternoon which will cause him to keep to the house for quite a while.

He was coming through Gorham street when his wagon was struck by another and he was thrown from his seat to the ground, one of the wheels of the other wagon passing over his right ankle, causing a bad sprain. There were no bones broken, however.

He was taken to the Emergency hospital where his injury was dressed.

MARKSMAN
5c Cigar
Union Made

JUDGE FISHER

Lawyer Says He's All Right

While justice was being passed out by Judge Fisher in police court today a lawyer, who is not in the habit of talking while the court is in session, unless he is interested in a case, leaned over in his chair to within easy speaking distance of a reporter and said:

"I think Judge Fisher makes an ideal judge. You notice that in an endeavor to convict a woman who was charged with drunkenness the arresting officer said among other things that three of her children were in the care of the state and that she wanted to get them back. The officer said her home was like a hovel. You notice that the judge heard him through and then quietly told him that the woman's love for her children and her desire to have them returned to her was in her favor, and the court will give her credit for it.

"Another thing I noticed was that Judge Fisher did not keep the prisoner in the dock while witnesses for the government were testifying. He told the officer to let the prisoners out so that he might hear what they had to say. I think he is as well fitted for justice of the police court as any man I know of.

"There's ample room for improvement in this court and in all other police courts that I have ever been in. Just a few minutes ago you saw a young fellow fined for drunkenness and assault and battery. A little later you saw a blushing girl, his sister, walk around the railing in view of the whole court and pass the dock in order to reach the officer who collects the fines.

"That is all wrong and there's no need for such an arrangement. That girl should not have been obliged to make the circuit of the court room. I pitied her because I knew she felt her position keenly.

"The man who collects the fines should have his headquarters in the probation officer's office and that would preclude the necessity of sisters and mothers parading in view of the court dock, gallery and all with the price of their brother's or son's fine in their hand. It's a shame that they are obliged to do so.

"Another thing I do not believe in is this bailing system. I believe a man should have the privilege of getting bailed but when that man appears in court to answer to the complaint against him he ought to be put in the dock with the rest of the prisoners.

"He is no better than the men in the dock. He committed the same offense and despite the fact that he is out on bail he should not be allowed to take a side seat while the men who were unfortunate enough not to be able to obtain bail are obliged to step within the cage. It's a system of unjust discrimination and it should be stopped. The court is the last place where a blow should be struck at equality."

LARGELY ATTENDED

FUNERAL OF FATHER OF REV. MICHAEL CALLAHAN.

The funeral of Mr. Patrick Callahan, father of Rev. Michael F. Callahan, formerly acting pastor of North Chelmsford, took place from St. Francis de Sales church, Charlestown, this morning. There was a large congregation of relatives and friends at the requiem mass which was celebrated by Rev. Fr. Sexton of Star of the Sea Church, Beverly, assisted by Rev. Thomas M. Corty, deacon, and Rev. Patrick Scannell sub-deacon. Rev. Charles Ring of Roxbury master of ceremonies. The absolution at the grave was given by Rev. Fr. Callahan, son of the deceased, while the clergy chanted the Benedictus.

There was a large number of priests at the funeral and a delegation of the A. O. H., of which the deceased was the oldest member. Rev. Fr. Callahan is an assistant in Beverly at the same church with his deceased friend and co-worker, Rev. Fr. Sexton.

MATRIMONIAL

A quiet but pretty home wedding took place Wednesday evening when Mr. John J. Smith, captain of Admiral Farragut camp, sons of Veterans, was united in marriage to Miss Elizabeth H. Boyle, an estimable young lady of St. Peter's parish.

The nuptial knot was tied by Rev. Daniel J. Hefferman of St. Peter's church. The bride was attended by Miss M. Meaken and Albert Anglin acted in the capacity of best man.

The bride was becomingly attired in white silk muslin with lace grenadine, and carried bride roses. The bridesmaid were blue muslin and carried pinks. A reception to immediate relatives and friends was held at the home of the bride's father, in Whipple street. The house was prettily decorated for the occasion with potted plants, cut flowers and autumn leaves. Supper was served to the charm of the occasion and a dainty wedding supper was served.

The happy young couple were the recipients of many beautiful wedding gifts. They will make an extended honeymoon trip and on their return will reside at 32 Whipple street.

FUNERALS

GILL The funeral of Delia Gill will take place tomorrow morning at 8.30 o'clock from her father, H. E. Gill's residence. A high mass of requiem will be celebrated at St. Patrick's church at nine o'clock.

HIS BIRTHDAY.

Harry Monosette was the central figure in a birthday observance at his home in Thorndike street Saturday evening and he proved a genial and witty host. Twenty of his lifelong friends called upon him and wished him all kinds of good luck. He received with considerable modesty, but once the formality of the reception was over he pitched in and made merry. Tokens of the occasion were passed around, games were enjoyed, and refreshments served. Among the many presents given the host was a plain gold ring. The reception was from two to five.

HEAVY DOCKET

Many Drunken Offenders in Police Court

There was a sorry lot of drunks in the police court cage today. Twenty-six in all and the stories of their jags as told by the arresting officers varied in only one particular, the size of the jag. Some had singing jags, others fighting jags, speech-making jags, crying jags and lay-down-and-conk-out-jags, little jags and big jags and jags that were great big loads. Judge Fisher presided.

Andrew J. Murray and Frank J. O'Brien, the two young fellows who impersonated police officers in Tewksbury Sunday afternoon, in order that they might get next to a farmer's cider, were not charged with anything more serious than drunkenness, and they were taxed $5 each for that offense. Farmer Phelps, whose cider they filled up on, was in court and told the story. He was not anxious to prosecute them, however, and they did not have to pay the penalty of playing police officers.

LARCENY CASE CONTINUED.

Fred H. Cardinal, 13, charged with the larceny of sundry articles from Knox's five and ten cent store, had his case continued to Friday, juvenile day.

FOR STEALING COPPER WIRE.

Thomas Collins pleaded guilty to drunkenness and larceny of 53 pounds of copper wire, the property of the Western Union Telegraph company. Collins has worked for the telegraph company for years and has always borne a good reputation. The larceny was the result of his drunkenness, but as the latter is an offense the larceny was a continuance of it. He was fined $15 for larceny and $2 for drunkenness.

BEST BOY AT REFORMATORY.

John McCaffrey completed a term at the reformatory Saturday and today he was in police court and pleaded guilty to the larceny of a bicycle, the property of Joseph Marchand, about two years ago. Deputy Welch said a good word for McCaffrey. He told Judge Fisher that the superintendent at the reformatory said McCaffrey was the best behaved boy that ever served a term at that institution. Judge Fisher thought that recommendation was worth something and upon request of James O'Hearn, counsel for McCaffrey, the judge continued the case to Nov. 5, in order to give the defendant a chance to settle.

HUNTING ON SUNDAY.

Chief of Police Conway says there will be no hunting on Sunday in his town this fall. He believes with the good farmers out that way that whatever birds and rabbits that frequent the woods about Willimanticky belong to them and they have appointed Martin their guardian angel with b'gosh orders to arrest every stranger that carries a gun in the woods on Sunday. Martin started his crusade yesterday by arresting Angelo D. Prospero and George Barbetta.

In police court today they pleaded guilty to discharging a gun on the Lord's day and were fined $10 each. They said all the game they got was one partridge and one red squirrel.

DISTURBED THE PEACE.

John Mahoney and Michael Quinn, charged with drunkenness and disturbing the peace, were fined $15 each; $10 for disturbing the peace and $5 for drunkenness.

HIS FACE BADLY CUT.

Despite the fact that Peter Lourdos appeared in police court with his head bandaged and his shirt covered with blood the man that he said stabbed him did not have to answer to anything more serious than drunkenness. George M. and Alexander Galatos, twin brothers, and Lourdos had some trouble in Market street yesterday and Lourdos received cuts in the face that had to be stitched after the trio had been taken to the police station. The Galatos were fined $5 each for drunkenness. Lourdos was charged with drunkenness and was discharged.

CHARGED WITH STEALING CELERY.

The case of Sarah Richards for the alleged larceny of celery, was continued to Saturday morning.

FOR ASSAULT AND BATTERY.

Joseph Jolicoeur was fined $15 for assault and battery on Pamilia Harrison and $5 for drunkenness.

DRUNKS DISPOSED OF.

John C. Crowley, workhouse 20 days; Margaret Lynch, workhouse 10 days; James Whin was fined $5 for drunkenness and a suspended sentence of two months to jail was revoked and he will have to serve the two months; Peter Trainor, John L. Mahoney, Patrick Flynn and Alfred J. Rhodes were fined $5 each; Mary Garrity, Ellen E. Moore, Florence Donovan, Patrick Brady and Charles W. Hands were fined $2 each; four first offenders were fined $2 each and five were defaulted.

KILLED HIS DUCK

Misfortune Seems to Follow Wm. Riggs

It would seem that hard luck would never leave unfortunate William Riggs of Riverside Park. In the recent explosion he lost everything in the world, including his wife and child, not even his few pigs and hens escaping the explosion. Since then he has been trying hard to realize his surroundings and start anew, but the force of the terrible calamity had a telling effect upon his mind and it is only within a short time that he has been himself again. Recently he started out again and the first live stock he acquired consisted of three ducks and he was quite happy in the possession of these.

Today the poor old man was in the city looking for three boys who a day or two ago thoughtlessly killed one of his ducks, leaving him only two. In his present state of mind and brooding the loss of one duck is magnified to the old gentleman, and if the boys are possessed of Christian charity they will make restitution to Mr. Riggs.

The case of Mr. Riggs is a sad one. He lost everything, and judging from report he not been as well treated by the relief committee as his case would seem to demand.

DEATHS

KENNEY Died Oct. 4th, Mary J. Kenney, aged 5 years and 10 months. The funeral will take place from her late home 38 Pine street, Tuesday afternoon at 2 o'clock.

CAREY Catherine Carey, aged 55 years, died this morning at her home 70 Moulton street. Besides her husband, Dennis, she leaves three sisters, Mrs. Johnson, Mrs Corbett and Mrs. Nora McCarthy, and two brothers, Timothy and Dennis of Lawrence.

THE WEATHER.

By Associated Press to The Sun

Local forecast: Fair tonight and Tuesday; cooler Tuesday; light westerly winds.

What a sweet disposition! Born so? Or made so by Ayer's Pills? J. C. Ayer Co., Lowell, Mass.

MONTHLY BILLS

Considered by Accounts Committee Today

The committee on accounts met this afternoon in the city auditor's office and poured over the usual array of bills, approving nearly all of them, though some were looked at twice before Chairman Gallagher set his seal of approval upon them.

The bill for Fourth of July salutes, which the committee held up pending an explanation from the mayor, was approved at this meeting.

When the bills for repairs on the city farm, approved by Dr. Donlon, but not bearing the signature of Supt. Conlon, came up, the committee decided to hold it back until they could get an opinion from City Solicitor Horan as to the responsibility for the repairs.

FIRE ALARM BOX

WANTED BY RESIDENTS OF VARNUM AVENUE.

The residents of upper Varnum avenue are once more trying to have a fire alarm box located at the corner of Varnum avenue and the Tolman road. At the present time the box in front of Thomas Varnum's residence in Varnum avenue is the limit in that direction, but the residents further out think that they need one. They would also like to have a bell placed on the school house formerly used as the Coburn station.

Three years ago the residents of this section of the city petitioned the city council for a fire alarm box and a bell for the mission school. And stated that they preferred the bell to the fire alarm box. They complained that children could not tell whether or not there was any school until they had got down to the Pawtucket bridge. This petition was laid on the table, and nothing was ever done about receiving the complaint made by the residents of upper Varnum avenue.

G. W. BONNEVILLE, D. D. S.
LOWELL DENTAL PARLORS
Painless Extraction 19 Merrimack St.
We give Green Trading Stamps.

WANTED At once, a small flat, 5 or 6 rooms about Bowers. 690 Hi Market street.

WANTED Position as seamstress by experienced hand. Address 502 Lawrence street, city.

FOR SALE A well furnished lodging house doing a good business in a central location. Address A. C., Sun office.

WANTED A situation as nurse or parlor maid, Protestant preferred. Inquire 280 Appleton street.

THE SUN LATEST 5 O'CLOCK

BRAVE POLICEMAN

Seized Electric Car and Overtook Fugitive

By Associated Press to The Sun

NEW YORK, Oct. 5—Fearing that an alleged murderer would escape, a policeman from the West 37th street station, took possession of an electric car in Seventh avenue and after a chase of five blocks, during which the car was run at top speed, he overtook the fugitive and arrested him at the point of a revolver.

After disarming the man, the policeman was compelled to turn his revolver upon an immense crowd of excited men who wanted to lynch the prisoner.

The shooting was the result of a dispute between negroes over a negro. The prisoner, William Butler, started the trouble by taking possession of the dispute stake and making off into the street. The other players gave chase and shooting began. The street was crowded with women and children. One of the pursuers finally overhauled Butler and grappled with him. It is alleged that Butler demanded his release and upon the refusal of his captor, Dean Evans, to let go, Butler fired twice, one of the bullets piercing Evans' heart.

There was a panic in the neighborhood among the white persons, who were witnesses of the killing and a lively chase ensued. Butler would have escaped, however, had not the trolley car been utilized.

THE HIBERNIANS

Memorial Sunday Observed by Order

ADDRESS DELIVERED BY REV. FR. FLYNN, O. M. I.

Several Hundred Members in Parade

The members of the local divisions of the Ancient Order of Hibernians observed Memorial Sunday yesterday. Early in the afternoon the members assembled in the hall of the order in the Howe block, and headed by the Irish Volunteers drum corps marched to the Catholic cemetery in Gorham street. There were several hundred members in line and the marshal was Captain Patrick Crimmins. The line moved over Merrimack, Central, Gorham streets to the cemetery.

Here they were addressed by Rev. Fr. Flynn, O. M. I., who dwelt on the significance of the occasion and referred to the beautiful custom of remembering the dead. He hoped that the Hibernians will continue to observe Memorial Sunday and assured them that the custom would bring credit to the order.

Prayers were recited by Rev. Fr. Flynn, and then the procession returned to Hibernian hall. Each man in line was dressed in dark clothes and wore white gloves. Hundreds of people lined the streets as the parade passed by.

The death list of the Ancient Order of Hibernians is a large one, as the organization has enjoyed a career of many years in this city. In spite of this fact, however, the order is stronger in Lowell today than ever before, and is constantly growing in numbers. Its present strength in this city is twelve hundred.

MARSHALL FIELD COMING.

By Associated Press to The Sun

LONDON, Oct. 5—The White Star line steamer Oceanic which sails from Liverpool for New York Wednesday, lists among her passengers Marshall Field and the earl of Orkney. Mr. Field is to visit Sewall & Co., U. S. A. at Bath, Me.

MILLINERY OPENING

Mrs. A. Van Hise, though not among the milliners down town, had certainly a grand parlor display at 105 Merrimack street, and judging by the number of orders she received on the opening day it is plain that she is an adept in the art of pleasing her patrons. The affair was a great success and should you want millinery you should call on Mrs. A. Van Hise, 105 Merrimack street.

Scrofula

Makes its presence known by many signs,—glandular tumors, bunches in the neck, cutaneous eruptions, inflamed eyelids, sore ears, catarrh and wasting diseases.

Hood's Sarsaparilla

Effects permanent cures.

PETER J. BRADY
GROCER
Corner Gorham and Saint 111
CHOICE TEAS COFFEES and SPICES
Try our new brands of Teas, our best in the city. "The King Arthur," "Crown of Gold" and "Banquet."

FRONTAL HEADACHES
Usually are caused by defective eyesight.
GEO. G. ROGERS
146 MERRIMACK STREET.
Opposite Pollard's

If you want help at home or in your business try The Sun "Want" column.

THE HIGHBINDERS

Police Believe They are at Work in Boston

By Associated Press to The Sun

BOSTON, Oct. 5—Boston's Chinatown is in a ferment as a result of Friday night's assassination there, and yesterday thousands of curious persons visited the neighborhood and crowded Harrison avenue, between Essex and Beach streets, until a late hour last evening. The police had taken special preparations to nip in the bud the demonstration between the rival factions which it was thought the day might bring forth, but thanks, perhaps, to the vigilance of one of the officers, no one was shot during the day.

The usual large number of Chinamen from the suburbs and surrounding cities and towns came into the city for their weekly trading or gambling and it was feared the influx might result in unwonted activity on the part of one or the other of the clashing societies. But the Chinamen themselves kept well within doors and in most of the places they occupy the curtains were closely drawn. That further violence is meditated is more than suspected by the authorities, and the seizure of 300 cartridges which a Chinaman was carrying yesterday morning is evidence of the conditions prevailing.

And when this feeling will blaze out again is of course unknown. The Hop Sing Tongs are furious over the assassination, fatal in one case, upon its members Friday night, while the Highbinders are expected to calmly pursue their course of extermination, as opportunity presents. The "belched men," as they are known in San Francisco, undoubtedly have their work as laid down them.

The fact of a couple of arrests and the seizure of one hatchet will in no way interfere with the festivities the dreaded secret society has provided itself. Unless the police are much mistaken other murders are planned, and, with the difficulty experienced in securing clews to crime among the wily Mongolians, about all the officers can do is to keep a close and constant espionage upon the hatchet men, prevent murder if possible or in any event be close at hand to capture the assassins as soon as they show their hand.

Yesterday uniformed officers were stationed at both the Essex and Beach streets corners of Harrison avenue, while others in citizens' clothes constantly patrolled the neighborhood. Sightseers were forbidden to enter Oxford place, from which thoroughfare Friday night's victims and assassins emerged just before the shooting began. The crowds from all sections of the city paced up and down Harrison avenue and Beach and Oxford streets, while the Chinamen, when necessity or pleasure demanded, scuffled silently about, from door to door, with more than their usual silence and stealthiness.

Upstairs in the blocks the curtains, excepting in the restaurants, which did a rushing business, were closely drawn but at almost every window, at almost any minute, a space at the bottom of the curtain could be detected and here a keen observer would invariably find a pair of almond eyes, set in a brown face, peering watchfully into the streets.

About 9 o'clock in the forenoon Patrolman Hughes of division 4 noticed two Chinamen hurrying along, one close behind the other and both carrying a small bundle. The movements of the first man were so suspicious the officer accosted him, whereupon Chinaman No. 2 evaporated and was seen no more. The man accosted said his bundle contained candy. The officer watched the package in his hand, and decided that if it contained candy the latter being an almost daily article, in the prosecution of a Chinese and Chinese direction, he examined by department chemists.

So Mr. Chinaman and his little bundle were sent to station 4. Here it was found that, if the Chinaman told the truth, in the first place a most wonderful feat of magic had been performed by some enemy of the prisoner. The candy had disappeared, and, without the knowledge of the jackass authorities in any way, by the transformation in place of the sweets were found 200 Smith & Wesson "Smoker" revolver cartridges, contained in six boxes of 50 each.

When this wonder was revealed, the prisoner became dumb with amazement, so dumb he could give no satisfactory account of where or for what purpose the devil's "sweets" were delivered. The young fellow (he said he is but 18 years old) gave his name as Guey Tong and his home as West Somerville. He was locked up as a suspicious person and the police are wondering which faction he was ammunition bearer for and whether the seizure will result in a more than temporary delay in the plans of the bloodthirsty Orientals.

If you want help at home or in your business try The Sun "Want" column.

SPECIAL SERVICE

In Honor of Election of Pope

CARDINAL GIBBONS TALKS OF RECENT CONCLAVE

"Pope Plus X a Man of God"

By Associated Press to The Sun

BALTIMORE, Md., Oct. 5—Special services were held at the Baltimore cathedral yesterday in honor of the election of Pope Pius X. Cardinal Gibbons preached the sermon.

So dense was the throng that filled every inch of the cathedral that the procession at the conclusion of mass of clergy, seminarians and acolytes was delayed until hundreds of persons cleared the aisles.

In addition to being the first sermon delivered at the cathedral by Cardinal Gibbons for three months, it had been announced that he would speak of the conclave which elevated the new pontiff and of general conditions at the vatican.

At the conclusion of the pontifical mass the pope's prayer was chanted by the choir of St. Mary's seminary.

His eminence spoke in part as follows, after describing the conclave and the participants therein:

"The virtues of humility, sincerity, candor and benevolence are stamped on the features of the new pope. I can characterize him in one sentence by saying that he is a man of God and a man of the people. His name is idolized in Venice and along the Adriatic on account of his charities toward the poor.

"We need not be surprised at the election of the pope when his election was announced, for he was called to the most sublime position to which any man on earth can aspire."

FUNERALS

KIMBALL—The funeral of Mrs. Lydia S. Kimball, who died Sept. 22 in Los Angeles, took place Saturday afternoon from the Lowell cemetery chapel. Services were conducted by Mrs. Lang, Christian Science reader of Lawrence, and Mrs. W. H. Pepin and Harry Stocks sang appropriate selections. Interment was in the family lot, Undertaker Ela in charge.

BRADY—The funeral of William Brady took place yesterday afternoon at 2 o'clock from the home of his parents, 4 Hampshire place, off Jewett street. Burial was in the Catholic cemetery, under the direction of Undertaker C. H. Molloy.

SULLIVAN—The funeral of Patrick S. Sullivan was held Saturday afternoon from his residence and at 3 o'clock services were conducted at the Sacred Heart church, Rev. Fr. Flynn, O. M. I., officiating. The bearers were John Stott, J. Moran, William Galvin, and Peter McKiernan. Burial was in the Catholic cemetery, in charge of Undertaker Rogers.

RAYMOND—Moses L. Raymond, child of Moses and Julia Raymond, of Pelham Centre, was buried Saturday afternoon in Pelham cemetery. The bearers were Charles B. Stickney, Ernest Jones, Sam Hobbs, Ed. Simpson. Undertaker Albert had charge.

RAMSAY—The funeral of Mrs. Benjamin Ramsay, nee Lemontague, took place Saturday morning at 9 o'clock at St. Joseph's church. Rev. Fr. Fournier, O. M. I., officiated. The bearers were J. J. Chin-Mats, A. St. Louis, Charles Gingras and Larden Demers.

Burial was in St. Joseph's cemetery, Rev. Fr. Vinud, O. M. I., committing the body to the earth.

Undertaker Albert had charge.

McSORLEY—The funeral of the late Bridget McSorley took place this morning at 8.30 o'clock from her late home in Lakeview avenue and was largely attended by relatives and friends of the deceased. The funeral cortege proceeded to St. Michael's church in Sixth street, where a high mass of requiem was celebrated at nine o'clock by Rev. Fr. Murphy. The choir under the direction of Mr. Thomas P. Boulger sang the Gregorian mass.

The bearers were Messrs. Bartley Lennon, John Cox, Patrick Owens and James, Patrick and Morris McGinick. The interment was in the Catholic cemetery where the committal prayers were read by Rev. Fr. Murphy. The funeral was under the direction of Undertaker Charles H. Molloy.

WHOLLEY—The funeral of Madeline Wholley, child of Edward and Mary, took place this afternoon at four o'clock from the home of her parents, 131 Cosgrove street. The interment was in the Catholic cemetery under the direction of Undertaker Charles H. Molloy.

CRAIG—The funeral of Miss Edith D. Craig, daughter of Rev. J. M. Craig, pastor of the First Presbyterian church, was held Saturday afternoon from her late residence, 3 Belmont street, and the large number of people present and the profusion of beautiful floral offerings evidenced to a marked degree the esteem in which deceased was held by all who knew her.

There were flowers from the following named: Willing Hand society of the church, Mrs. Craig's Sunday school class, Y. M. C. A. auxiliary and others.

Services were conducted at the house, Rev. S. C. Gunn of Boston and Rev. Robert F. True of the Immanuel Baptist church of this city being the officiating clergymen. Appropriate hymns were sung by a quartet consisting of Mrs. Floyd, Mrs. Sherburne, Mr. Sherburne and Mr. Long. The bearers were W. S. Stratton of Boston, Roderick McKenzie of Clifton, Lewis Farmer of Tewksbury, George Brown of this city, Harry Dorrough and Clarence Craig, the latter a brother of deceased. Burial was in the Edson cemetery, where the same quartet again sang, and committal services were also conducted by Rev. Mr. Gunn. Many out of town people were present from Andover, Holyoke, Boston, Clinton and Lawrence. Undertakers Young & Co. had charge.

HART—All that was mortal of the late Mrs. Bridget Hart was consigned to its final resting place in the family burial lot in the Catholic cemetery this morning. The funeral took place from the home of her son, Mr. Patrick Hart, No. 41 West L street, at 8.30, and was largely attended by sorrowing friends and relatives. The cortege proceeded to St. Michael's church where a mass of requiem was held at 9.45, Rev. Fr. Mullin being the officiating clergyman. The choir, under the direction of Mr. Thomas P. Boulger, sang the Gregorian requiem. The bearers were as follows: Thomas Mahon, John McKeon, William Furlong, Cornelius Green, Walter Coleman and Thomas J. Greeley. At the grave Rev. Fr. Mullin read the committal prayers. The interment was under the direction of Undertakers James F. O'Donnell & Sons.

DEATHS

FIFIELD—Mrs. Susan M. Fifield, wife of Hon. George W. Fifield, and daughter of the late John F. Baldwin, died at her home, 1189 Middlesex street yesterday.

She was born in Billerica, Mass., in 1848. Mrs. Fifield was an invalid for several years, bearing her enforced retirement from active life with remarkable cheerfulness and fortitude. She will be sadly missed from the home where she has been the recipient of untiring care and devotion.

She was a member of the Unitarian church, which always received her generous support.

HART—Mrs. Bridget Hart, an old resident of this city, and a much esteemed member of St. Michael's parish, died Saturday evening at the home of her son, Patrick Hart, 41 West L street. Besides her son, she is survived by one brother, Patrick Mahon, and a nephew, Thomas Mahon, both of this city.

SPAULDING—Benj. E. Spaulding, a lifelong resident of Billerica, died Saturday at the age of 73 years. He is survived by his wife, three sons, Gardner of Billerica, George of Lowell, and Benjamin of Manchester, and one daughter, Mrs. A. C. Ladd of Lowell.

Mr. Spaulding was superintendent of the town farm at Billerica for a long period of time. He was highly esteemed by all.

ABEL—John S. Abel, aged 49 years, died yesterday at the home of his sister, Mrs. James Lombard, 31 Bradford street, Tremont Corporation. He is survived by two sons, Everett S. and Perley B., one daughter, Alice L., three sisters, Mrs. James Lombard, Mrs. J. A. Sargent of Stoneham, and Mrs. H. B. Pinkham of Woburn, Mass., three brothers, Henry W. of Newton, and Samuel S. and David of Canada.

JOHNSON—Anna D. Johnson, aged 65 years, died Saturday night at her late home, 124 Cabot street. She is survived by one daughter, Mrs. Carl Wahlgren.

GILL—Delia Gill, aged 27 years, a well known and highly respected resident of this city and a devout member of St. Patrick's parish died last night at her home, 11 Rockdale avenue. She leaves to mourn her loss a husband, two brothers, Maurice and Thomas of this city, two sisters, Mrs. Joseph Stronz of Boston and Sister Mary Ita of the Sisters of Mercy of New Jersey; and a father, two sisters and a brother in Ireland.

FOR A RESTORATIVE NERVINE TONIC
WE SELL
MARIANI FRENCH WINE OF COCA
Live just received a fresh supply. We sell it for $1.50 a bottle.
WE ALSO SELL
METCALF'S WINE OF COCA
for 50c a bottle.
And we sell our own Wine of Coca for 50c a bottle. They are all standard preparations and will give satisfaction.
Falls & Burkinshaw
RELIABLE DRUGGISTS,
418 Middlesex St.
Opposite Northern Station.
Cor. Thorndike St.
Open from 6 a. m. to 11.30 p. m.

—WE GIVE—
DISCOUNT STAMPS
On all cash purchases and also carry the best line of Meats and Groceries.
Patrick Boyle
482 LAWRENCE ST.

GREEKS PROTEST

Against Atrocities in Macedonia

BIG MASS MEETING IN HUNTINGTON HALL

Good Speaking by Boston Orators

A mass meeting of the Greek residents of Lowell was held at Huntington hall Sunday afternoon. The purpose of the meeting was to take action on the Macedonian massacres. There were about 2000 present.

The meeting was called to order by Michael Iatros, the local Greek consul, who, after brief remarks introduced John Rodokanakes of Boston, ex-consul of Greece. Speeches were made by Prof. Michel Anagnosto of the Perkins Institute of South Boston, Professor Theodore Ion of Harvard University, Dr. Castnikes, Dr. G. M. Kapesinos, Anton Vrahanos, Demosthenes Generalis, and others.

Mr. M. Anagnostopoulos was the speaker of the afternoon. He said in part:

"In the dark day of this beloved country of ours when disunion threatened, one of the number of the beautiful galaxy of poets of ours, James Russell Lowell, uttered the following thought, 'O, my beautiful country, what were our lives without thee, what are our lives to save thee.' Is there a more appropriate sentiment at this time for anyone who has Greek blood flowing in his veins than this. Our country is now going through the days of darkness just as this country did. O Macedonia, beautiful Macedonia, what are our lives without thee? Is there a Greek who is not ready to make a sacrifice for the salvation of Macedonia?

"This place has been the scene of great atrocities during the last few years. Are not the Bulgarians the race of shepherds and ignorant people who received their light from us? And yet they come forward and say that Macedonia is theirs. Who are they, and where do they come from? We do not utter empty words. Figures tell the truth as it exists. In the vilayet of Monastir there are 447 Greek schools with 25,157 students. There are 273 Bulgarian schools with 15,161 pupils. We have two to their one, and yet they claim that they own Macedonia. The schools are the soul, the essence of the light of the country. In the vilayet of Salonica in four districts, there are 521 Greek schools with an attendance of 32,543. The Bulgarians have 319 schools and only 14,856 pupils. In these vilayets the Greek population is three to one to that of the Bulgarians. These figures speak more eloquently than any mere words of mine. They tell who were the original and who are the rightful owners of Macedonia. The Greek race never ceased to be the owners. We had our commerce, communities, and judges from the very first, and always have retained them."

15,000 PRESENT.

By Associated Press to The Sun

SALT LAKE CITY, Utah, Oct. 5.—The 74th semi-annual conference of the Church of Jesus Christ of Latter Day Saints, now being held here, is being attended by a greater number of Mormons than at any similar gathering in the history of the church. Fully 15,000 people attended the opening exercises.

The principal speakers were President Joseph F. Smith, head of the Mormons, and Apostle Heber J. Grant, who recently returned from a mission to Japan.

Mr. P. L. Gregoire, of this city, now filling an engagement with Chipman's orchestra, spent Sunday in Lowell. He leaves today for Manchester, and from there goes to New York city. He will return to Lowell in about two weeks. Mr. Emil Lavignotte of this city is also playing in this orchestra.

MANY MEETINGS

Scheduled at City Hall This Week

Both branches of the city council will meet tomorrow evening, the council in regular session and the aldermen in adjourned meeting. It is not unlikely that a report will be received from the special committee on explosives which met late this afternoon.

The committee on grade crossings will meet this evening at 8.30 o'clock. This committee is making considerable progress and undoubtedly will accomplish something this time.

A report from the appropriations committee will also be received at the meeting of the city council for the appropriations committee at a meeting tomorrow afternoon in all probability will be called upon to place out some of the vanished appropriations of the department.

The water board will meet tomorrow evening at 8 o'clock.

The sewer committee will meet on Wednesday at 2 for a tour of inspection and in the evening will give hearings.

On Wednesday evening at 8 the committee on education will take up the Centralville schoolhouse matter.

THE FIDDLER WON

THEN THE BOOKMAKERS WENT BROKE.

By Associated Press to The Sun

NEW YORK, Oct. 5—Morris Park bookmakers are brooding over the result of the last race on Saturday's program.

The Fiddler won and if current reports are to be credited at all, the bookmakers here and scores of poolroom proprietors throughout the country wish they never heard of the Fiddler.

Odds of 20 to 1 were posted at the tracks against the gelding's chances because so far as known, he had never shown form which should have made him at all prominent in the running. Small sums were placed judiciously about the betting ring so that the odds did not recede. Meanwhile, it is alleged, that heavy wagers were placed in the pool rooms about the country and the bets were eagerly snapped up because telegraphic reports from the track showed no change in the odds and the layers were not at all worried as to the possibility of The Fiddler coming in first.

Members of the bookmakers' association estimated that more than half a million of dollars was cleared up on the result.

As the play at the track is abnormally heavy on Saturday and the half-holiday crowd generally places much money on "long shots," it is quite possible that the estimated winnings in this city alone of $400,000 may be somewhere near correct. Chicago poolrooms are said to have lost $100,000; St. Louis $100,000; San Francisco $16,000; Louisville $15,000 and smaller sums elsewhere.

It is stated that the stewards of the Westchester Racing association will begin at once a rigid investigation into the running of the race and the identity of the winner.

COLONEL PRATT DEAD.

By Associated Press to The Sun

JACKSONVILLE, Fla., Oct. 5—Col. Adams Pratt, one of the surviving members of the South Carolina secession convention and first cousin of President Polk, died here yesterday in his 85th year.

He was editor of the Southern Standard, which was established in Charleston, S. C., in 1853. He was sent by the secession convention as a member to Florida to induce that state to cast its lot with South Carolina and succeeded in his mission.

IN RECEIVER'S HANDS.

By Associated Press to The Sun

PITTSBURG, Pa., Oct. 5.—The Reese-Hammond brick company of Bolivar, Pa., is in the hands of a receiver with an indebtedness of $90,000. Judge Larden W. Doty appointed the Westmoreland Savings & Trust company receivers on the application of the Westmoreland Grocery company.

Fruit Jars and Jelly Tumblers
—AT—
CUT PRICES
We Give Green Trading Stamps

O'Brien Bros
TEA DEALERS
227 Central Street
Tel. 679-5. Free Delivery

For One Dollar

you can get more advertising and a wider distribution throughout the city and suburbs in The Sun than you can get for three dollars in all the other papers in Lowell. Why? Because The Sun has a larger circulation than all the other daily papers combined.

It is Lowell's Greatest Newspaper

The name of Miss Grace Sheridan was unintentionally omitted from the list of salesladies in the report of Madam Gregoire's millinery opening in Saturday's issue. Miss Sheridan continues with Madam Gregoire and will be pleased to meet her friends as usual, at the store.

Know It Well

Familiar Features Well Known to Hundreds of Lowell Citizens

A familiar burden in every house.
The burden of a "bad back."
A lame, a weak or an aching back
Tells you of kidney ills.
Doan's Kidney Pills will cure you.
Here is Lowell testimony to prove it.

Mrs. P. Carney of 239 Lakeview avenue, says: "Doan's Kidney Pills ended pains in the back, from which Mr. Carney had suffered more or less for two years. Any remedy which brings such quick and thorough relief should be known to all sufferers from backache. He procured this remedy at Ellingwood & Co.'s drug store, corner Merrimack and Central street."

For sale by all dealers, price 50 cents. Foster-Milburn Co., Buffalo, N. Y., sole agents for the United States.

Remember the name Doan's and take no other.

ACADEMY OF MUSIC
RICHARD P. MURPHY, Prop. and Mgr.
Three Nights and Usual Matinees Commencing Monday, Oct. 5
William Bonnell's Latest and Best American Melodrama
A GREAT GAME
THE BEAUTIFUL ROMANCE OF THRILLING ADVENTURE.
Matinee Prices for Ladies - 10c and 20c

TEMPLE - THEATRE
LOWELL'S HOME OF POLITE VAUDEVILLE
Odd Fellows' Temple - 84 Middlesex St.
M. W. Murray, Manager.
Week Commencing With
MONDAY MATINEE OCT. 5
BOHE & HEYER.
MARVELL & GLEASON.
CUNNINGHAM & COVERNY.
THE MUSICAL HOLBROOKS.
BILLY HINES.
NELL BURGESS.
THE ELMIRA SISTERS.
POPULAR PRICES—Evening, 10c, 15c and 25c. Matinee, 10c and 20c.
Doors Open at 2 and 7. Performances commence at 2.30 and 8 o'clock.

CASTO
AL. HAYNES, Manager.
ALL WEEK AFTERNOON AND EVENING OCT. 5
THE COMEDY STARS
EDW. M. FAVOR
—AND—
EDITH SINCLAIR
IN THEIR LAUGHABLE SKIT
"The McGuires"
SCHAEFER, STILWELL & SCHAEFER
BEESON MALCOM & BEESON
Matinee.....10 and 20c
Ladies to Best Orchestra Seats.....50c
Evenings.....10, 15 and 25c
Seats may be reserved for 10c extra.
Telephone 564-3.
Box office open 10 a. m. to 10 p. m.

The Good Old Summer
time is almost in and we must turn our attention to the Fall and Winter Clothing, and the
BAY STATE DYE WORKS,
is the place to bring ladies or gents' Clothing, where the work of dyeing or cleaning or pressing is done at the lowest prices consistent with first-class work. The more time we have the better job we can do, so get your goods in now before the rush. Remember the place,
BAY STATE DYE WORKS
54 Prescott Street,

MONUMENTS AND MEMORIALS
of all descriptions, in granite, marble and bronze; also cemetery and lawn vases. The largest stock in the city at
GUMB BROS.,
Corner Gorham and Anderson Streets, near Edson cemetery.
Telephone 58-3.

EXTRA

5 O'CLOCK

STRONG PROTEST

Against Powder Magazines From Billerica Selectmen

They Will Oppose Location of Magazines There by Every Means in Their Power

The U. S. Cartridge company is preparing to erect magazines for its explosives on land owned by the company in Billerica, about one-quarter of a mile on the Lowell site of the Rendering works, and behind the South Lowell rifle range, and great is the consternation of the residents of the town thereat.

Three excavations have been started in an isolated hillside at the point described above, each 10-20 feet and about 100 feet apart, and they are to be about 12 feet deep on the high side and nine feet on the lower.

Those who have examined the spot report it to be an ideal place for magazines. The soil is dry and the location is such that very little of the magazines need be above ground, as recommended by the experts. It is not near dwelling houses in the sense that the other ill-fated brick houses were.

At a meeting of the selectmen Thursday, the following letter was drawn up:

Town of Billerica,
Office of the Board of Selectmen.

Oct. 1, '03.

Hon. Butler Ames, Representing the U. S. Cartridge Co., Lowell, Mass.:

Dear Sir:—At a regular meeting of the selectmen of Billerica, held on this date, the proposition of your company to establish magazines for the storage of fulminate and gunpowder in Billerica was duly considered. Relative thereto, the selectmen of said town are unanimously of the opinion that such repositories should not be established as contemplated, and further agree that so far as lies in our power we shall endeavor to prevent the establishment of magazines for the storage of explosives and gunpowder within the limits of our town.

(Signed),
CHARLES H. KOHLRAUSCH, Jr.,
RICHARD T. PERRY,
JOHN A. RICHARDSON,
Selectmen of Billerica.

The selectmen cannot prevent the storing of gunpowder at South Lowell, but can regulate the manner in which it is stored.

JAIL BREAKERS

Are Hiding in Dense Woods

DEPUTIES TRYING TO HUNT THEM DOWN

Farmer Attacked by Burly Negro

By Associated Press to The Sun

PITTSFIELD, Oct. 5.—Along the border line between Massachusetts and New York in the southern part of Berkshire county there is in progress a man hunt which has called in all of the deputy sheriffs and constables in the towns of Alford and Egremont.

Four prisoners who escaped from the Hudson, N. Y., jail Monday morning are still at large, although they are known to be somewhere in the Austerlitz mountains on the border of the states.

The men are William Haynor, a notorious Austerlitz desperado; a New York colored man named Edward Lebarron, Sylvester Williams of Valatie and Harry Kipp, alias Harry Horn of Gallatin, N. Y. Haynor and Lebarron were imprisoned for assaulting a conductor on the Albany and Hudson railroad, Williams for theft, and Horn for burglary.

Deputy Sheriff Seymour, officers Peake and Allen of Chatham are at Austerlitz. Officers from Hillsdale and several residents of Austerlitz are also engaged in the search. No effort has, as yet been made to penetrate the dense forests which cover the greater portion of the mountains, as the officers know it will be necessary for the fugitives to come out of hiding to get food.

This they have done on one or two occasions, but have eluded the officers. At a late hour Friday night the gang broke into the house of a man named Jacobs on the Alford, Mass., side of the mountains. The illness of a member of the family had kept the inmates from going to bed, and the robbers were surprised while exploring in one of the rooms. Mr. Jacobs, who is an aged man, was attacked by Lebarron, who threw him to the floor and nearly strangled him. In the meantime Haynor and the two other men made a tour of the house and obtained a gold watch, $5 and food.

A daughter of Mr. Jacobs discovered her father in the clutches of the negro and gave the alarm, which was heard by the hired man, who came to Mr. Jacob's aid. At this juncture Haynor appeared and said he though it "about time to light out." The four men then took to the woods and have not been seen since. A reward of $250 has been offered for their capture.

ATTORNEY FOLK

WILL HOLD CONFERENCE WITH THE PRESIDENT.

By Associated Press to The Sun

ST. LOUIS, Mo., Oct. 5.—In response to an invitation from President Roosevelt, Circuit Attorney Folk will depart for Washington on Tuesday to discuss with him the necessity for asking congress to add bribery to other offenses mentioned in extradition treaties with countries other than Mexico. If the conference results in such action by congress it is thought the way may be opening for the return of Ellis Wainwright, indicted on the charge of municipal bribery here in connection with the "suburban bill" in the house of delegates, who is now in France, and Daniel J. Kelly indicted on the charge of legislative bribery at Jefferson City who is now in Canada.

WEATHER AFFECTS COTTON.

By Associated Press to The Sun

CAIRO, Egypt, Oct. 5.—The unfavorable weather during the month of September will, it is feared, affect the yield of cotton.

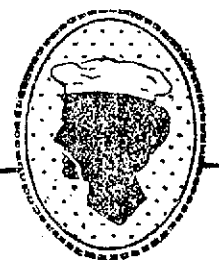

Cleveland's Baking Powder is always the same. The last spoonful in the can is as good as the first—and every spoonful does perfect work.

No soggy biscuit—no flat cake—no failures—but cookery to be proud of on every baking day.

That's why Teachers of Cooking the world over use and recommend Cleveland's.

CASES NOT READY

For Trial at Superior Court

WHICH OPENED IN LOWELL THIS MORNING

Judge Wm. C. Waite is Presiding

The October sitting of the civil session of the superior court opened this morning at ten o'clock at the local courthouse in Gorham street. Judge William C. Waite presided, and court was opened with prayer by Rev. C. R. Crosscit, pastor of the Advent Christian church.

All excepting one of the traverse jurors answered to their names as they were read by Clerk Dillingham.

As is usual at the opening of the civil session of the superior court, there is hardly if ever any cases ready to go on trial, the lawyers all postponing their cases until next week.

After the clerk had read the list of cases to be tried and found that hardly any were ready for trial this week the court said: "If there is no case ready for trial before Wednesday morning we will have to take the court to Cambridge.

The case of Michael O'Boyle against the Lowell Bleachery was non-suited.

Court then adjourned until 9.30 o'clock tomorrow morning.

TRIED SUICIDE

Saloon Keeper Placed Under Arrest

By Associated Press to The Sun

BUFFALO, N. Y., Oct. 5. A special from Niagara Falls says:

John Phillips, a saloon keeper at Leicestershire, attempted suicide in the rapids, yesterday afternoon. He is now under arrest.

Phillips walked out into the rapids, when he slipped and fell and his body was swept towards the brink, 150 feet distant. He floated head first towards the falls, when suddenly he was caught by a counter current and carried in towards shore.

In the meantime, a woman who had been with him screamed for help. Several men ran down stream to a spot where a big log extended out into the river, and a Leicestershire friend of Phillips crawled out as far as he could on this log and when Phillips was swept inshore by the eddy, he managed to get hold of his clothing. A living chain was formed and the two men were drawn to shore.

CLEVER BURGLAR

Ward is Under Arrest in Middletown

By Associated Press to The Sun

MIDDLETOWN, Conn., Oct. 5.—The police of this place have under arrest a man whom they claim to be a clever burglar who has operated extensively in eastern Connecticut and Massachusetts. His name is F. H. Ward and the charge against him is burglary. Early last night Chief of Police Ingles, accompanied by two policemen, rowed out into the Connecticut river to the auxiliary yacht Freddie and Willie and placed under arrest F. H. Ward, the man in charge of the craft. Ward arrived here in his yacht Saturday. Last night according to the police he came ashore in a row boat in which he carried a bicycle. He rode the wheel 20 miles down the river to the town of Essex, there it is alleged, he broke into the freight house of the Hartford and N. Y. transportation company and stole several cases of canned goods. These cases he placed in a rowboat which, the police say, he also stole and rowed a short distance up the river where he landed them. He then remounted his wheel and came back to Middletown, boarding his yacht at a late hour. The yacht Freddie and Willie, chief Ingles says, was stolen by Ward at Stonington, Conn., Sept. 17. On board the yacht the police found evidence of extensive and varied burglaries. They carried ashore several trunks full of plunder.

THE GOVERNMENT

IS NOW LOOKING FOR A VICTORY.

By Associated Press to The Sun

VANCOUVER, B. C., Oct. 5.—Returns from remote districts are being received so slowly that the result of the provincial elections, held on Saturday, is still somewhat uncertain. Late returns somewhat alter the relative position of the two parties in the legislature as indicated at midnight Saturday.

Late returns indicate that 22 conservatives, 18 liberals and two socialists were elected.

The government, which at first conceded defeat, is now in hope that the complete returns will leave the conservatives in control of the legislature and enable Premier McBride to continue in office.

DIED IN CHURCH.

By Associated Press to The Sun

NEW YORK, Oct. 5.—As he prayed, kneeling in a pew at the Church of the Ascension in this city, Hugh McNulty, a wealthy beef merchant, has been stricken by heart failure. He was carried to the vestibule by ushers, but a physician found life extinct. The incident caused much excitement among the worshippers.

COL. BUCHANAN SAILS.

By Associated Press to The Sun

NEW YORK, Oct. 5 Among the passengers who arrived today on board the steamer Ponce from San Juan was Col. James A. Buchanan, U. S. A. Col. Buchanan has commanded the Porto Rican regiment since its formation and has been transferred to Montana.

ROSARY SUNDAY

Impressive Procession at St. Patrick's Church

Column Moved Through Streets in Vicinity of Church—Golden Jubilee of Rev. Fr. Mangin O. M. I.—Communion Sunday of C. Y. M. L.

Yesterday was the feast of the Holy Rosary in the Catholic church, popularly called "Rosary Sunday," and was observed in all local Catholic churches with special services which included a procession of the societies and sodalities of the church, reciting the rosary.

At St. Patrick's, carrying out a time-honored custom the services were particularly impressive and included an out-door procession which was viewed by several thousand people. Solemn high mass was celebrated at 10.30 in St. Patrick's church by Rev. James Walsh, assisted by Rev. John J. McHugh, deacon, and Rev. T. V. Callahan, sub-deacon.

The choir under the direction of Prof. Fred Bond, rendered Gounod's St. Cecilia's mass, Miss Ethel Ranger sustaining the solos. Before the sermon David A. McHugh rendered "Veni Creator," and at the offertory Prof. Bond sang an "Ave Maria." The sermon was preached by Rev. Fr. McHugh, whose text was "Queen of the most Holy Rosary, pray for us." Fr. McHugh reviewed the history of the beautiful devotion and eloquently set forth the many graces to be obtained by the faithful who make use of it.

The annual rosary procession took place in the afternoon in connection with the vesper services. The same clergymen officiated and Rev. Fr. O'Brien, P. R., who has recently recovered from a severe illness, occupied a seat within the sanctuary.

At the conclusion of vespers the procession was formed as follows:

Cross bearer, acolytes, the boys and girls of the parochial school, children carrying banners representing the 15 mysteries of the rosary, Children of Mary sodality, pupils of Notre Dame academy, Immaculate Conception sodality, Holy Family sodality, Holy Name society, League of the Sacred Heart, altar boys, priests and congregation.

The rosary was recited along the line of march and the procession moved through the church, up Suffolk street, to Lagrange, to Adams, to Cross, to Suffolk, and return to the church.

After the procession the rosary was again recited and the services came to a close with benediction of the Blessed Sacrament.

The choir under the direction of Prof. Bond, sang appropriate hymns, M. J. Johnson presiding at the organ.

COMMUNION SUNDAY.

Yesterday was communion Sunday for the Catholic Young Men's Lyceum of St. Patrick's church, and more than 100 young men received communion in a body at the 8 o'clock mass.

Rev. Fr. Callahan celebrated mass and Rev. Fr. McHugh, spiritual director of the Lyceum, gave communion.

The choir, composed of members of the society, sang several appropriate hymns and Mr. John J. Kelty presided at the organ. At the close of the service the members went to the lower hall in the school building in Suffolk street, where breakfast was served by Caterer Evans, while the following program was enjoyed:

Remarks, President John H. Murphy; piano solos, Arthur McHugh; recitation, Mr. Michael Mahoney; presentation of picture of retiring board of directors, Mr. D. S. O'Brien; song, Mr. John D. Carroll; recitations, Mr. John J. McNabb; song, Mr. Frank J. McCarthy.

The society held its regular monthly meeting and transacted considerable routine business. The reports of the different committees were read. The society voted to appoint a committee of three to get bids from the different local jewelers on a society pin.

Mr. Timothy Rowan, for the Athletic committee, reported that Physical Director Mussey would start his winter course a week from next Wednesday evening.

The Winter table is to conduct a social for the benefit of those assisting on the different committees of the coming harvest festival Tuesday evening of this week. Dancing will be enjoyed in the gymnasium.

FR. MANGIN'S JUBILEE.

The oblate fathers of this city are preparing to celebrate the golden jubilee of Rev. Fr. Mangin, O. M. I., who, on Oct. 11, will be 50 years a priest. Fr. Mangin is 73 years of age, and in accordance with his strongly expressed wishes, the celebration will be as simple as possible. The anniversary, Oct. 14, will be a holiday for the children at the request of the venerable clergyman himself, and entertainments will be prepared for them. On the Sunday following October 18 the celebration of the golden jubilee will take place at St. Joseph's church and will be exclusively of a religious nature.

CHILDREN'S RETREAT CLOSED.

The closing exercises of the children's retreat took place yesterday afternoon at 2 o'clock at St. Jean Baptiste's church. Rev. Fr. Fournier, O. M. I., the director of the Angel Guardian sodality, delivered the sermon. Rev. Fr. Dies, O. M. I., officiated at the benediction service, at which a choir of boys, accompanied by Brother Sylvain, furnished the music.

ST. PETER'S CHURCH.

The feast of the Holy Rosary was observed on a grand scale at St. Peter's church yesterday, the beautiful ceremonies being attended by a large congregation, including many from other parishes, as well as a few non-Catholics.

Solemn high mass was celebrated at 10.30 o'clock by Rev. Daniel J. Heffernan, assisted by Rev. Hugh McDermed as deacon, Rev. Wm. H. Grant, sub-deacon; and Mr. Thomas A. Ginty, a student at Boston college, as master of ceremonies.

The full choir of fifty voices, under the direction of John Warburton, rendered an excellent musical program, showing unmistakably the careful training which the choir has undergone under the leadership of Mr. Warburton.

At the offertory a beautiful composition of "Ave Maris Stella" was finely sung by a trio consisting of Miss Mary G. Munroe, the talented soprano soloist, Mrs. James E. Donnelly and Mr. Warburton.

The sermon, an eloquent effort, was delivered by Rev. Fr. McDermed, taking for his subject, the Holy Rosary. He referred in forcible terms to the efficacy of the rosary, giving an extract from one of the late pope's apostolic letters, showing how earnestly the Holy Father, now deceased, believed in the devotion to the Blessed Virgin. In closing, Fr. McDermed exhorted his hearers to be especially attentive in their attendance at the rosary services during the month.

Vespers and October devotions were held in the evening, Rev. Fr. Grant officiating.

The arrangements for the reception to Rev. Michael Rowan, pastor of St. Peter's on his return from Europe, are well under way and a completion is expected early this week. The affair will be held in the opera house on next Sunday evening, Oct. 11th. A feature of the reception will be the presentation of a substantial testimonial to the reverend gentleman as a mark of appreciation of his labors in the parish the past 18 years.

The general committee in charge, which constitutes a large portion of the men and women of the parish, is making great preparations for the affair and predict a successful event. A fine concert program has been arranged by a committee consisting of Messrs. John J. Doherty, chairman, James E. Donnelly, John J. Kenney, Wm. F. Thornton and Dr. Thomas F. Carroll. A reception committee comprising the men of the parish has also been chosen.

ANOTHER RECEPTION.

The parishioners of St. Anthony's (Portuguese) church are planning a reception to their pastor, the Rev. J. V. Rosa, now in the Azores, upon his return. A meeting was held last evening when plans were discussed and committees appointed.

If you want help at home or in your business try The Sun "Want" column.

FOUR ACCIDENTS

Man Cut With Piece of Glass

LINEMAN MET WITH A PAINFUL INJURY

Boy Struck With Piece of Coal

Abin Gustasson, aged 10 years, and residing at 27 State street, while setting a pane of glass in a window at Gorham hall, in Gorham street, this morning, the glass broke and a V shaped piece entered his right wrist and came out at the base of his finger. He was taken to the Emergency hospital, where his hand was dressed.

CUT HIS THUMB.

William Menard, a carpenter, residing at 231 Bridge street, while at work this morning cut his right thumb with a hatchet. He went to the Emergency hospital, where three stitches were taken in the wound.

PAINFULLY INJURED.

Angus Cameron, residing at 19 Hurd street, and employed by the New England Telephone & Telegraph company, met with a painful accident while at work this morning. He was descending a pole and when about half way down another lineman who was coming down dug his spurs into Cameron, causing a laceration of the right hand at the base of the middle finger. He was taken to the Emergency hospital, where his injury was dressed.

BOY HURT.

While playing last night James Currier of 30 Merrill street was struck on the head with a piece of coal thrown by another boy. He was taken to the Emergency hospital, where the wound was dressed.

MISS HARRY CELEBRATES.

The many friends of Miss Frances Barry met at her home on Lincoln street Saturday evening to celebrate the sixteenth anniversary of her birth. A delightful time was enjoyed by all. Supper was served at six and was followed later by ice cream and cake. Miss Barry was the recipient of many beautiful presents. A fine musical and literary program was rendered during the evening.

WILL NOT PAY

Men Took Possession of Train

By Associated Press to The Sun

KALISPELL, Mont., Oct. 5—Thirty-five men took possession of a westbound Great Northern passenger train at this point. They refused to pay fare and demanded to be given transportation over the road. At Marion station, west of Kalispell, they were put off the train and loaded into a box car of a freight train going west. The door was locked and it was planned to arrest them when trained pulled into the city. Upon its arrival it was found that the door had been broken open and all had escaped.

If you want help at home or in your business try The Sun "Want" column.

Kennedy's Oysterettes

The Oyster Cracker with a taste to it.

For stricture and kindred diseases, especially in old cases where doctors fail, use

ZY-MO

a non-poisonous vegetable CURE for all private urinary diseases and weakness of men and women. ZY-MO is GUARANTEED TO CURE OR MONEY REFUNDED. Cures new cases in 48 hours without pain. Especially advised for old obstinate cases. Druggists, or send prepaid, $1. Address Dr. Ray & Co., 87 Prager building, Boston, Mass. Free medical advice given. Write for book sent sealed—FREE. ZY-MO sold in Lowell by ELLINGWOLD & CO., Cen. St.

Every Woman is interested and should know about the wonderful MARVEL Whirling Spray. The new Vaginal Syringe. Injection and Douche. Best—Easiest—Most Convenient. It Cleanses Instantly. Ask your druggist for it. If he cannot supply the MARVEL, accept no other, but send stamp for illustrated book, sealed. It gives full particulars and directions invaluable to ladies. MARVEL CO., Times Building, New York.

PIMPLY, BLOTCHED SKIN IS A TERRIBLE AFFLICTION—ZEMA-CURA WILL CURE YOU.

Everybody instinctively turns his head away from a person with a pimply, rough, disfigured skin, and such an affliction is a source of constant shame and torture to the sufferer. If your face has red pimples, blackheads, eruptions, or if your nose or lips or cheeks are red, or if the skin or any part of the limbs or body is irritated or itching, or warm and cold by spells, or dry and harsh, do not delay proper treatment. Delay means pain and annoyance and often even more serious skin disease. The loathsome pimples or tiny eruptions may develop into something very serious or even fatal—or, at best, these pimples may disappear and leave in their stead scars that will last a lifetime. ZEMA-CURA will bring you prompt relief and permanent cure, and will give you new skin as clear, bright, clean and attractive as any skin you ever saw. There is no guesswork about this. Zema-Cura has cured thousands of cases where everything else has failed.

"I have tried many so-called cures for Eczema, and desire to state voluntarily that your Zema-Cura is all that you claim for it. I have been troubled for several years with Eczema on my face and scalp, and by constant use of your Zema-Cura for five weeks the eruption has entirely disappeared, and has left both my face and scalp in a healthy condition, and can cheerfully testify as to its merits. It is certainly a Godsend."
A. J. CARAWAY, Sherwood, Texas.

ZEMA-CURA IS A LIQUID, APPLIED EXTERNALLY.

It has none of the disagreeable features of a salve or ointment. It is the only CURE of skin diseases yet discovered. Zema-Cura will positively cure Eczema, Acne, Heat, Herpes, Lupus, Erysipelas, Urticaria (Nettle Rash), Barber's Itch, Mosquito Bites, Blackheads, Pimples and Blotches on the face, Hives, Burns, Cuts, or any itching condition of the skin or scalp. $1.00.

ZEMA-CURA MEDICATED POWDER

is invaluable in the treatment of skin diseases. It is not only soothing and healing, but it creates new, firm, healthy skin, and makes a lovely, clear complexion. It not only possesses all the merits of the best and most widely known talcum powders, but in addition to these it has medicinal properties possessed by no other powder in the world. ZEMA-CURA MEDICATED POWDER allays itching, chafing or irritation. ZEMA-CURA MEDICATED POWDER used after bathing and shaving has no equal. It is an ideal powder for babies as it is absolutely pure and healing. 25 cents per box.

If you have the slightest difficulty in procuring the Zema-Cura remedies from your druggist, write direct to the ZEMA-CURA CO., 7 West 22d St., New York, and it will be shipped postpaid on receipt of price. Write to-day regarding your case and receive complete, careful advice FREE.

ELLINGWOOD & CO., Cor. Central and Merrimack Streets; GOODALE'S DRUG STORE, 217 Central Street; C. E. CARTER, (two stores), Cor. Branch and Smith Streets, and Cor. Westford and Pine Streets; LOWELL PHARMACY, 632 Merrimack Street; FALLS & BURKINSHAW, 418 Middlesex Street.

WHAT Creatore SAYS ABOUT THE Jewett Piano

"The tone is remarkably sweet and pure, and what I especially like is the sonorous volume of tone, which I think is rounder and more beautiful than any other upright piano I have used."

"The touch is particularly even, and its light repetition makes it an instrument of exceptional quality."

These Celebrated Pianos for sale only at

M. Steinert & Sons Co.,
130 Merrimack Street
The Most Reliable Piano House

D. W. HORNE & SON

COAL

ALL SIZES BEST GRADES

$7.25 Per Ton

YARD: Cor. Hale and Thorndike Streets
OFFICE: 15 Central Street.

THE SUN EXTRA 6 O'CLOCK

CORTI IS DEAD

Anarchist is Charged With Murder

TWO OTHER ITALIAN RIOTERS WERE STABBED

Arrested Man Held Without Bail

By Associated Press to The Sun

MONTPELIER, Vt., Oct. 5.—As the result of a bullet wound said to have been inflicted by Alexander Garetto, the socialist leader at Barre, in the course of a riot between anarchists and socialists, at that place Saturday night, Eli Corti died during the night, and the crime, the police say, has become a murder. The Italian passed away early this morning at a hospital to which he was taken shortly after the shooting. The wounded man identified Garetto as his assailant on his way to the city. The arrest of Garetto, the anarchist has aroused much excitement among the Italians at Barre. It is probable, in consequence of the death of Corti, a special session of the grand jury will be called very soon to consider the case. In the meantime Garetto is held without bonds in the county jail here.

Menotto Serlati the editor of the socialist newspaper whose attempt to address the meeting of the socialists brought about the attack by the anarchists is still under arrest on the charge of a breach of the peace. The police reports today indicate that during the riot in the street following the mutual assaults within the hall, two Italians, names unknown, were stabbed though the wounds are not dangerous. Emilio Vaglini who it is alleged was also shot by Garetto has merely a slight flesh wound in the arm and will recover.

Just before noon today, the police made three additional arrests at Barre. The most important of these was that of Martini Rizzi, who was detained on a warrant charging a breach of the peace and assault with intent to kill. Arraigned later at Barre, Rizzi pleaded not guilty and was held in $5000 for further hearing.

Luigi Cassi and B. Frizzetti were charged with breaking the peace and they were held in $5000 for the higher court. All these arrests were made in connection with the riot of Saturday night.

RAISED RUCTIONS

Greeks Mixed It Up in Market Street

George M. and Alexander Galatos, and Peter Lemanagakis, Greeks, fresh from Lawrence, raised ructions in Market street early last evening and were bundled into the patrol wagon by Sergt. J. R. Crowley and Patrolman T. J. Dwyer, D. C. Donovan and O'Keefe.

The three men were engaged in a free-for-all fight. Lemanagakis had an ugly cut over the right eye which was sewed up at police headquarters by City Physician Tabor. He claimed that the Galatos brothers, who are twins, aged 16, stabbed him with a knife. They were booked for drunkenness.

A YOUNG SHOPLIFTER.

Fred Cardinal, aged 15 years, was arrested Saturday night at 9.45 in the 5 and 10 cent store in Merrimack square on the charge of shoplifting. Complaints have been frequently made to the police from this establishment, which has been losing small articles from time to time without being able to catch the thieves. Inspector Walsh was thus detailed to watch the place Saturday night and ran across the Cardinal boy, who when searched at the police station gave up a number of small wares.

SHE LIKED CELERY.

Sarah Richardson, aged 22, was arrested Saturday afternoon for stealing celery. She went on a visit to Tewksbury in the afternoon and upon her return to the city was accompanied by Constable Joseph D. Dillon, who detected her in a celery patch on one of the farms.

GOVERNOR SUPERSEDED.

By Associated Press to The Sun

WASHINGTON, Oct. 5.—The navy department today received a cablegram from Rear-Admiral Cotton, dated Beirut, October 3, stating that Halil Bey, former governor-general of Brousa, has succeeded Nazim Pasha at Beirut.

PULLED A KNIFE

Excitement on Board American Liner

By Associated Press to The Sun

NEW YORK, Oct. 5.—The passage of the American line steamship Westernland, which has reached this port from Liverpool, was marked, says a dispatch from Philadelphia, by one day of wild excitement. Among the firemen shipped for the passage was John Greening. On September 25 he suddenly flung down his shovel, after complaining of the heat, and leaving the stokehold, rushed up to the main deck. Here he drew a big clasp knife and began to run amuck among the terrified steerage passengers, calling out that he wanted rum and would knife anyone who refused to let him have it.

A petty officer, calling to a couple of sailors to help, started to catch the infuriated maniac but Greening as as quick as a cat, the delirium seeming to lend him an extraordinary agility. Easily avoiding his pursuers, he bounded up to the after deck and, flinging his knife back at the bewildered onlookers, took a flying leap over the taffrail into the sea. Captain Morle ordered the engines reversed and spent some time time in searching for the body without avail.

GENERAL JOHNSON DEAD.

By Associated Press to The Sun

RICHMOND, Va., Oct. 5. General Bradley T. Johnson, died today at Rock Castle, Goochland county, the residence of his son. He was a native of Maryland. He rose to high rank in the Confederate army and was prominent in Richmond and state politics for some time after the war.

GAME POSTPONED

Boston and Pittsburg Did Not Play

By Associated Press to The Sun

PITTSBURG, Pa., Oct. 5.—The opening game in this city between Pittsburg and Boston baseball teams for the world's championship series, was postponed today on account of rain and wet grounds.

If the weather permits the first game will be played tomorrow.

IMMACULATE CONCEPTION

FEAST OF THE HOLY ROSARY OBSERVED.

Rosary Sunday was observed in a very fitting manner at the Church of the Immaculate Conception yesterday. A solemn high mass was celebrated at 10.30 o'clock in the morning by Rev. Fr. Tighe, O. M. I., assisted by Rev. Fr. Duffy, O. M. I., of the Tewksbury novitiate, and Rev. Fr. Smith, O. M. I., formerly of Holy Angels college, Buffalo, but now of the Immaculate Conception as sub-deacon. The sermon on the gospel of the day was delivered by Rev. Fr. Lawrence, O. M. I.

In the evening there was a procession consisting of the ladies of the Holy Rosary society, the Children of the Angel Guardian. The women and children marched around the church while the rosary was being recited. There was also solemn benediction. Rev. Fr. Tighe, O. M. I. was the celebrant of the service and he was assisted by Rev. Frs. Lawrence, O. M. I., and Smith, O. M. I.

DUKE OF DEVONSHIRE

CAUSES DELAY IN SETTLING CABINET CRISIS.

By Associated Press to The Sun

LONDON, Oct. 5.—In reply to an inquiry as to the truth of the report that the delay in settling the cabinet crisis was due to the indecision of the Duke of Devonshire, lord president of the council, who it was alleged has sent his conditional resignation to Premier Balfour, the duke telegraphed today:

"I have no communication to make."

This was accepted in liberal circles as tending to confirm the report. Official circles, however, were equally as reticent as the duke.

THE WRONG MAN

Albert Steiner is Doing 10 Years

By Associated Press to The Sun

TRENTON, N. J., Oct. 5—Officials of the American Bridge company are interesting themselves in the case of Albert Steiner, a former employe, who went under the name of Charles Lewis, and who was sentenced to a term of ten years in the Massachusetts state prison at Charlestown.

An investigation will be made at once, and if Steiner's story is found to be true an effort will be made to secure his pardon.

For more than a year past, up to Aug. 22 of this year, Steiner was employed at the American Bridge works in this city. On that date he drew $29.50 on account and went away for a few days' trip.

The next heard of him was in a letter to J. Henry Klein, the company's paymaster, saying he had been arrested Aug. 23 on a charge of highway robbery alleged to have been committed on Aug. 18, on which day, according to the company's record here, he was working in Trenton.

Steiner requested an affidavit from Mr. Klein setting forth this fact. The affidavit was sent, but Steiner writes back that before the affidavit reached him the 10-year sentence was imposed, despite his plea for delay.

Steiner also claims that the sentence was made heavy because of other offences which he was alleged to have committed.

Little is known of Steiner here outside his employment with the company, and the fact that he had served a term in the New Jersey state prison for an offence of which he says he was also innocent.

The American Bridge company's Boston office has been requested to make a thorough investigation of the case. Steiner is sixty years of age. It is not known here where in Massachusetts the crime is alleged to have been committed.

CANADIAN MASONS

ARE VISITING HISTORIC PLACES AROUND CAMBRIDGE.

By Associated Press to The Sun

BOSTON, Oct. 5.—The visiting Canadian Masons, many of whom are quartered in this city, though some are staying in Cambridge, devoted today to a tour of the places of historic interest in and about both cities. Tonight the degree staff of Virgin Lodge of Halifax at Cambridge will work the third degree in English style.

Mrs. Laura L. Barnes, Washington, D. C., Ladies Auxiliary to Burnside Post, No. 4, G. A. R., recommends Lydia E. Pinkham's Vegetable Compound.

"In diseases that come to women only, as a rule, the doctor is called in, sometimes several doctors, but still matters go from bad to worse; but I have never known of a case of female weakness which was not helped when **Lydia E. Pinkham's Vegetable Compound** was used faithfully. For young women who are subject to headaches, backache, irregular or painful periods, and nervous attacks due to the severe strain on the system by some organic trouble, and for women of advanced years in the most trying time of life, it serves to correct every trouble and restore a healthy action of all organs of the body.

"**Lydia E. Pinkham's Vegetable Compound** is a household reliance in my home, and I would not be without it. In all my experience with this medicine, which covers years, I have found nothing to equal it and always recommend it."—MRS. LAURA L. BARNES, 507 Second St., N. E., Washington, D. C. — *$5000 forfeit if original of above letter proving genuineness cannot be produced.*

Such testimony should be accepted by all women as convincing evidence that Lydia E. Pinkham's Vegetable Compound stands without a peer as a remedy for all the distressing ills of women.

COAL, LIME, CEMENT, BRICKS

OF ALL KINDS

E. A. WILSON & CO.

4 Merrimack Sq.
700 Broadway

You Cannot Ask for Anything in the ELECTRIC LINE That You Cannot Get at

DERBY & MORSE'S

All orders promptly attended to. 61 Middle street. Telephone 468-4.

Are You Going Away

If so you should call at Devine's Trunk Store. We can save you money enough to pay your car fare, either on a trunk or dress suit case or any other thing in the trunk line. Remember the place.

P. F. DEVINE'S TRUNK STORE
88 MERRIMACK STREET.

THE SIGN BUSINESS

Formerly Conducted by SPENCER & CO., 29 Middle Street

NOW DONE BY J. H. BROWN At the Same Old Stand.

J. M. KINGSBURY, No. 373 Bridge St.
MEATS AND PROVISIONS.

BRONCHIAL COUGH

Cured With Two Bottles of Dr. Bartlett's Vital Force.

Mr. J. M. Smith, residing at 5 Fernald street, Lowell, Mass., has an exalted opinion of Dr. Bartlett's Vital Force. He says:

"For several years I have had a bronchial cough. It irritated my throat and always came on whenever I caught cold. I got a bottle of Dr. Bartlett's Vital Force knowing others it had cured, and in four days my cough was relieved, and in ten days it disappeared entirely. I took two bottles altogether, and I recommend it for chronic coughs and throat troubles, as I have an exalted opinion of this wonderful medicine."

"J. M. SMITH,
5 Fernald Street, Lowell, Mass.

Dr. Bartlett's Vital Force acts very nicely in cases of whooping cough, where there is a large amount of secretion raised with more or less difficulty. It will be found superior in cases where bronchitis is associated with asthma or phthisis, and is the surest medicine in the world for the cure of lung and throat troubles. It strengthens the lungs and bronchial tubes, and we ask you to bear in mind that it is Dr. Bartlett's own prescription and used by him in his large practice ever since he came to Lowell from Bowdoin medical college. Entirely free from opium, morphine and alcohol. It will give you mental force, and if you have a hard day's work before you a tablespoonful of Vital Force will prepare you for the day's demands and burdens if taken in the morning. All druggists sell and recommend it.

Don't despair if you are discouraged and run down from worry or overwork, but consult Dr. Bartlett at his office, 106 Merrimack street. Call during the day, as his rooms are crowded in the evening. He takes plenty of time with every patient and a talk with this nerve, lung, heart and blood specialist will do you a world of good.

Welsbach

The gas meter takes life easy when the Welsbach light is burning. And so do you!

All Dealers.

This Shield is on the Burner

WELSBACH QUALITY

WANT ANYTHING?

Ask and you shall receive; that is, if you advertise in The Sun.

F. J. O'BRIEN AND ANDREW MURRAY IMPERSONATING OFFICERS AND SAMPLING PARKER PHELPS' CIDER IN HIS BARN AT TEWKSBURY.

BOGUS POLICEMEN

Search Farmer Parker Phelps' Premises for Liquor

Andrew Murray and Frank J. O'Brien thought they were having lots of fun with Farmer Parker Phelps in Tewksbury Sunday afternoon but when all was said and done they came out of the small end of the horn. They impersonated policemen and told Mr. Phelps that they were searching the premises for liquor, as it had been reported, they claimed, that he was selling liquor.

He came upon them in the barn and believed them when they said they had been sent there to search for booze. He told them he had nothing but a little sour cider in the cellar and they asked to be shown to the cellar. This Mr. Phelps did and the would-be officers proceeded to sample the unsuspecting farmer's cider. After doing away with a couple of quarts of it, they decided it was a little better than one per cent and told Mr. Phelps they would have to confiscate it. This they did not do, however, stating to Mr. Phelps that his kindness alone saved him his cider.

Shortly after the two young men left the premises Chief of Police Manley happened that way and Mr. Phelps told him the story. The officer obtained a description of the men and learning that they went in the direction of Lowell, started in pursuit.

On the way he met Sergt. Martin Connors, who joined in the chase, and they overhauled Murray and O'Brien on upper Lawrence street.

The young men did not deny the charges of the real officers and they were locked up.

Coal is Money!

Save money, time and trouble by using

Crawford Cooking-Ranges

The improved Dock-Ash Grate, perfected Fire-Box, and Single Damper (*patented*) furnish perfect baking with less fuel than other ranges.

It is easy to keep the fire over night and by a half turn of the handle clear it in the morning as bright as if freshly kindled.

The Cog-Wheels of this Improved Grate are outside the fire-box, protected from heat and ashes.

A. E. O'HEIR & CO., Agents

MOGUL

EGYPTIAN CIGARETTES

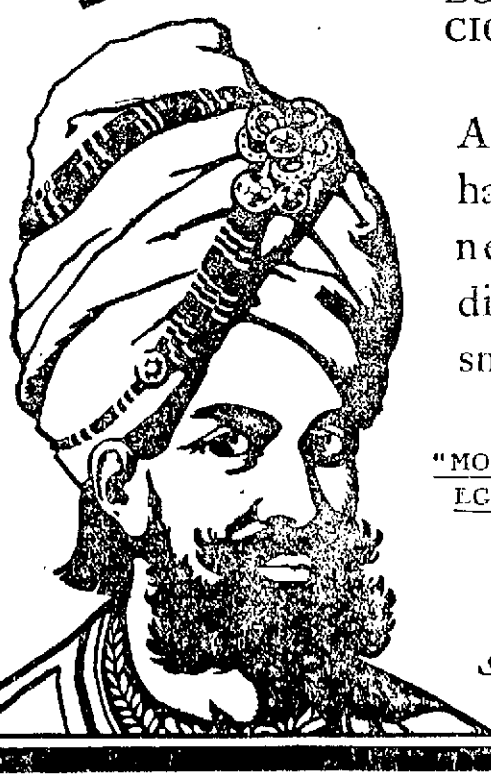

A luxury that has become a necessity to discriminating smokers.

"MOGUL SMOKE MAKES EGYPTIAN SMOKERS."

10 for 15 cents
Cork Tips or Plain
Save the Coupons.

NIGHT EDITION

6 O'CLOCK

STABLE BURNED

The Loss Will be $10,000

FOUR TENEMENT HOUSES ALSO WERE RUINED

Fire Started in the Stable

By Associated Press to The Sun

BELFAST, Me., Oct. 5.—The large livery stable, fish market, quantity of lumber, and a block containing a paint shop, barber shop, and four tenements, were burned early today at Dark Harbor. Loss is estimated at $10,000.

The office and livery stable of E. S. Preble, together with three valuable horses, a number of carriages, buckboards, etc., were burned. Loss about $3500; insurance, none.

Twelve horses were saved.

The other losses were: Jamieson fish market, loss $500; insurance light. Sprague & Pendleton, block, loss about $3000. Sprague & Pendleton, painters, loss $5000. W. A. Richards, barber shop, loss $150. Hatch & Weymouth, lumber yard, loss $1000; insurance none.

The four tenements were vacant. The fire started in the livery stable office and spread rapidly. Dark Harbor is one of the most beautiful summer resorts in Maine.

EAGLES MET

PRESIDENT TOBIN MAKES A REPORT.

Congressman T. D. Sullivan, elected grand worthy president of the Eagles, Senator Thomas F. Grady, John Considine and several other prominent New York Eagles will be visitors in this city shortly in response to an invitation extended to them by the local aerie.

These gentlemen are among the leading Eagles in the country. Congressman Grady is a past president and at the last annual convention of the order in New York city, Mr. Sullivan was the choice for highest honors. Past President Tobin of Lowell, who represented the local aerie at the convention, extended Messrs. Grady and Sullivan the invitation to come here, and they said they would be sure to do so.

This report from Delegate Tobin was the principal event at the regular meeting of Lowell lodge, F. O. E., yesterday afternoon. Hereafter the aerie meetings will be held every fortnight instead of monthly, and a program of unusual interest is being arranged for the winter season.

President Tobin reported that he had $100 of his expense money to turn into the treasury, owing to the fact that he received excellent treatment at the hands of the New York Eagles.

The aerie will attend the performance at the Temple theatre Thursday evening as one of their members, "Bill" Hynes, will be one of the artists, also because Manager Murray is a member of the Eagles.

Asthma Can Be Cured

The statement of Mr. J. F. Homan, 20 E. Adams St., Chicago, proves that the worst cases of Asthma in the world are not only relieved, but are readily cured by Dr. Schiffmann's Asthma Cure. He says: "Asthma kept me in terrible misery for ten years until I used your Asthma Cure. After the first trial I was a changed man. I went to sleep that night and awoke next day much relieved and I have gotten entirely over the Asthma. It is now nine years since I was cured."

Sold by all druggists at 50c and $1.00. Send 2c stamp to Dr. R. Schiffmann, Box 854 St. Paul, Minn., for a free trial package.

FOR 28 YEARS THE

7-20-4

has been the New England favorite 10c cigar. Competent judges say they are now better than ever.

LITTLE COLD DUST

as a 5c. cigar has a record that speaks for itself. For sale by all dealers.

P. G. SULLIVAN, Mfr., Manchester, N.H.

HINDIPO

THE NEW NERVE TONIC AND KIDNEY CURE.

Cleanses the Kidneys and Bladder, purifies the Blood. Puts Flesh on thin people. Strengthens the Nerves. Clears the Brain. Cures Nervous Debility, Insomnia, Failing Memory. Restores the Vim, Vigor, Vitality and Strength of Youth, in both weak Men and Women.

This New Remedy works like Magic, but is absolutely harmless. Weigh yourself before taking.

Price, 50 cts.; 12 boxes, $5.00, by mail. We will cheerfully refund the money if you are not benefited. Try it and be convinced.

For sale by Falls & Burkinshaw, 418 Middlesex street.

CURES In 3 to 5 days. Guaranteed not to stricture. Prevents Contagion. THE EVANS CHEMICAL CO. CINCINNATI, O. U. S. A.

MEN AND WOMEN. Use Big G for unnatural discharges, inflammations, irritations or ulcerations of mucous membranes. Painless, and not astringent or poisonous. Sold by Druggists, or sent in plain wrapper, by express, prepaid, for $1.00, or 3 bottles $2.75. Circular sent on request.

SPORTSMAN FINED

FOR ATTEMPTING TO SHOOT QUAIL OUT OF SEASON.

By Associated Press to The Sun

WAKEFIELD, Oct. 5.—P. S. P. Randolph, of Baltimore, a well known sportsman, and president of the Point Judith Country club, at Narragansett Pier, was today fined $20 and costs in the second district court here on the charge of pursuing and attempting to shoot quail out of season. Appeal from the ruling was taken, and the case will come up for trial in the common pleas division of the supreme court, which meets at West Kingstown, Oct. 19. He was released on surety of $200, which was furnished by Chief of Police Champlin of Narragansett Pier.

CHINESE HELD

BOTH OF THEM CHARGED WITH MURDER.

By Associated Press to The Sun

BOSTON, Oct. 5—The hearing today of Wong Cheng and Charlie Ching, who were arrested in connection with the murder of Yee Shoong Teng last Friday night, resulted in a continuance of the case until October 20, the defendants being held without bail.

Both men were charged with murder and an additional charge of assault with intent to murder was brought against Wong Cheng.

DID NOT START

REPAIRS NOT COMPLETED AT PAPER MILLS.

By Associated Press to The Sun

MADISON, Me., Oct. 5—The mills of the Great Northern Paper company did not start up today as announced owing to the non-completion of certain repairs and the lower state of the water. Machinery expected the last of the week did not arrive. It is now expected work will be resumed within two or three days.

The mills have been idle three weeks that repairs might be made and a question of hours settled with the men.

NEGOGIATIONS SUSPENDED

OWING TO THE BRITISH CABINET CRISIS.

By Associated Press to The Sun

PARIS, Oct. 5—The foreign office says that owing to the British cabinet crisis and the vacancy in the office of colonial secretary, the British-French negotiations regarding Morocco have been temporarily suspended and that therefore the renewed reports that the powers have given France authority to settle the Moroccan troubles are not warranted by the present stage of the negotiations.

OPENING DAY

OF THE MERCHANTS AND MANUFACTURERS' EXPOSITION.

By Associated Press to The Sun

BOSTON, Oct. 5—The Boston merchants and manufacturers' association today opened their second tri-cential mechanical, mercantile and manufacturing exposition in Mechanics building.

The attendance was large for an opening day and the exhibits were of great variety and interest.

One of the features is the display by the United States government of 250 rifles, representing every type from the 14th century to the present time.

An exhibit from the United States treasury department includes a coining press, which will be in full operation during the fair.

TO END STRIKE.

By Associated Press to The Sun

PITTSBURG, Pa., Oct. 5—P. J. Conlon of Washington, D. C., first vice-president of the International Association of Machinists, is conferring with the officials of the Westinghouse Electric company today with a view to ending the strike of the machinists at East Pittsburg.

The strike was ordered three months ago because of the refusal of the company to grant an increase in wages of 7 1-2 per cent, demanded by the machinists. Concessions are expected from both sides and a settlement looked for sometime this week.

BISHOP O'CONNELL'S TOUR.

By Associated Press to The Sun

PORTLAND, Me., Oct. 5—Rt. Rev. William H. O'Connell, bishop of Maine, left today for an official tour of the state. He will administer confirmation at Winn, Winterport and Bucksport and dedicate churches at Lincoln and Kingman during this week. Next Sunday he will preach at Waterville. The following day he will dedicate a new church at Pleasant Point, near Eastport, for the use of the reservation Indians. Gov. Hill is expected to represent the state at the dedication. Bishop O'Connell will be at Rockland Oct. 15 and at St. Peter's, Lewiston, Oct. 18.

COUNT CASSINI'S TRIBUTE.

By Associated Press to The Sun

PARIS, Oct. 5—Count Cassini, Russian ambassador to the United States, has sent a wreath to Wilton, Wiltshire, England, to be placed on the coffin of Sir Michael Herbert, the late British ambassador at Washington, whose funeral occurs at Wilton tomorrow.

EXERCISES AT YALE.

By Associated Press to The Sun

NEW HAVEN, Conn., Oct. 5.—Exercises in commemoration of the 200th birthday of Jonathan Edwards, who graduated from Yale in the class of 1720, were held today in Battell chapel. The president and fellows, the faculty and invited guests assembled at Dwight hall in academical costume and proceeded to the chapel where a commemorative address was delivered by Prof. Williston Walker.

During the day many interesting relics of the distinguished graduate were on exhibition.

COTTON FUTURES.

By Associated Press to The Sun

NEW YORK, Oct. 5—Futures opened weak. Oct. 9.25; Nov. 9.30; Dec. 9.30; Jan. 9.30; Feb. 9.31 bid; Mar. 9.32; April 9.40 bid; May 9.41 @ 9.42; June 9.42, bid; July 9.50.

BISHOP LAWRENCE

CELEBRATED ANNIVERSARY OF HIS CONSECRATION.

By Associated Press to The Sun

BOSTON, Oct. 5.—From all over the diocese of Massachusetts and from the diocese in the western section of the state, formerly a part of his own, came hundreds of the clergy and laymen of the Episcopal church today, to do honor to the Right Rev. William Lawrence, D.D., who celebrated the tenth anniversary of his consecration as bishop. Services in recognition of the event were held at Trinity church, the churches of the Advent, St. Stephen's and in other parishes of the city and included special celebrations of the Holy Eucharist.

At Trinity church, where the most notable service was held, a large congregation was present this afternoon. Among those who delivered addresses were Bishop Lawrence and the rector, Rev. E. Winchester Donald, D.D. The service was concluded with a choral celebration of the Holy Eucharist.

Tonight many of those who have been confirmed by Bishop Lawrence, throughout the diocese will attend another service at Trinity.

M. T. I. MEMBERS

WILL BREAK RECORD AT PEABODY SATURDAY.

In regard to the coming state temperance parade to be held Saturday in Peabody, on the occasion of the 113th anniversary of the birth of Rev. Theobald Mathew, the Salem News prints the following of local interest:

Among the guests in the parade will be the Mathew Temperance institute of Lowell, which made so excellent an appearance in the parade in this city Oct. 10, 1887, at the dedication of the Father Mathew monument.

This society was organized in January, 1882, with a membership of 40 young men, chiefly employes of the mills of the city. The present membership is 635, and includes men in every branch of the professional, commercial and labor world.

From the very beginning the society has prospered, and it is now the leading temperance society of New England, having the greatest membership, and holding real and personal property to the value of about $15,000, and conducting comfortable, convenient, attractive headquarters, in which may be found an excellent library and other attractions for studious young men. Through the cold season a course of lectures for members and friends is conducted, and through the summer members are encouraged at baseball and outdoor games.

Among those who have given lectures are the late ex-Gov. Frederick T. Greenhalge, James Jeffrey Roche of the Pilot, Hon. George A. Marden, Hon. John F. Fitzgerald, Rev. Thomas I. Gasson, S. J., of Boston college, Joseph Smith of Lowell (Malachi Brogan of the Boston Herald), M. J. Shughrue, assistant district attorney of Suffolk county, and others.

The presence of the Mathew Temperance institute in the parade will not only add to the appearance of the column, but is expected to incite members of the Essex county societies to emulation, that the cause and the societies in the county may increase in numbers and influence.

The Young Men's and Father Mathews will be in line, accompanied by drum corps, and at the conclusion of the parade the Father Mathews will conduct a public assembly at Co. H armory, Franklin building.

INSTANTLY KILLED

WATCHMAN IN HOSIERY MILL LOST HIS LIFE.

By Associated Press to The Sun

BEVERLY, N. J., Oct. 5—The boiler in the hosiery mill of Turner, Birkhed exploded today instantly killing John Stuckey, the watchman and damaging the plant to the extent of about $15,000. The boiler and dye-house were demolished and one end of the main mill wrecked.

STRIKERS GO BACK

RUMFORD PAPER MILL RESUMES WORK.

By Associated Press to The Sun

RUMFORD FALLS, Maine, Oct. 5—Although the men strongly objected to making personal application for the positions at the International Paper mills occupied by them previous to the strike many have done so. The mills will start up in part tomorrow or Wednesday. A number of the men were employed today preparing the machinery for the opening. The full force of 700 men probably will not be working for some little time.

RUSSIA LOOKS ON

IS NOT ALARMED AT JAPAN'S ACTION.

By Associated Press to The Sun

PARIS, Oct. 5—The Russian government has made it known that Japan's mobilization of troops for transportation to Corea does not, up to date, constitute an unfriendly act against Russia. At the same time the Russian officials are being kept fully advised as to the extent and nature of Japan's military and naval mobilization. It appears from these official sources that Japan thus far has embarked three divisions of troops and the Japanese fleet is now between Chemulpo and Fusan. The ships continue under steam, but nothing is known beyond this concerning their purposes. Baron de Rosen, the Russian minister to Japan, has returned to Tokio after an extended conference at Port Arthur last week with Admiral Alexieff, who was recently directed to assume control in the far east. The result of this conference is not known.

WORK RESUMED

IN THE EDWARDS COTTON MILLS OF AUGUSTA, ME.

By Associated Press to The Sun

AUGUSTA, Me., Oct. 5.—The Edwards cotton mills employing 1300 hands, which closed July 31 because of the stringency of the cotton market, started today with a full complement. It is the intention to run full time. The plant has been thoroughly overhauled and repaired. The prospects are considered good, with no intention of another shut down.

ALASKAN BOUNDARY

AMERICAN COUNSEL CONTINUED HIS ARGUMENT.

By Associated Press to The Sun

LONDON, Oct. 5—At today's session of the Alaskan boundary commission Jacob M. Dickinson, of American counsel, continued his argument. He contended that Great Britain's claim that Vancouver's narration was relied upon by the original negotiators was not substantiated by the evidence submitted by British counsel. Vancouver's map was accepted by the United States, but not his narrative in spite of Attorney General Finlay's arguing, which Sir Louis Jette (lieutenant governor of the province of Quebec and one of the commissioners for Great Britain) supported. Mr. Dickinson contended that the line through Portland channel was always understood to run through the middle of the channel itself and not along its side.

A minute examination of maps then monopolized the proceedings.

CHANGE AT YALE

IN THE ALLOTMENT OF FOOTBALL GAMES.

By Associated Press to The Sun

NEW HAVEN, Conn., Oct. 5.—An important change will be made at Yale this year, in the method of allotting tickets for the Yale-Harvard and Yale-Princeton football games. Up to this time this has been one of the most important duties of the football managers requiring much of their attention that would otherwise have been spent in the actual management of the eleven. This year, however, it is announced that the management will be entirely relieved of the burden. Under the direct supervision of a committee, representing graduates and under-graduates, the Yale Alumni Weekly will take charge of the work. The committee consists of H. C. Miller, '04, ex-officio; H. G. Day, '90 S.; Samuel H. Fish, '89; C. D. Francis, manager of the 1901 eleven, '04 L. S.; Anson P. Stokes, Jr., '96; Burnett Goodwin, '99; S. E. T. Glass, 1904 S. and T. D. Thatcher '04.

All questions regarding the order and method of the allotment will be decided by this committee.

RESCUED EIGHT.

By Associated Press to The Sun

PROVIDENCE, R. I., Oct. 5.—At the risk of their own lives, two patrolmen entered a burning house in the North End of this city early today and rescued eight men and a woman who were overcome by smoke. Seven other occupants, unaided, made their way out of the building in safety.

The fire, which started in a grocery store on the first floor of the structure, did little damage.

RANSACKED THE POSTOFFICE.

By Associated Press to The Sun

WISCASSET, Me., Oct. 5—Burglars early today ransacked the postoffice and blew open a safe in the custom house. Only a small amount of money and postage stamps were obtained. Two explosions required to wreck the safe were heard by the postmaster's sons. The burglars escaped.

Exclusive Styles Suits, Jackets and Capes

Exclusive Styles Skirts, Waists, Raincoats

A Complete Success

And the admiration of all was our opening display of Ladies' and Misses' Garments. The prices we are now offering cannot but astonish you.

FALL SUITS—Both Walking and Dress, in endless variety, all the late materials and new effects shown at prices $10.75, $13.50, $14.75, $15.50, $16.50 and upwards.

CAPES AND JACKETS—Our assortment is immense. We are positive that we can please you. Our models are distinct and cannot be found elsewhere.

RAINCOATS FOR LADIES AND MISSES—Loose or fitted back, colors tan, olive, Oxford, warranted cravenette, at prices $7.98, $10.75, $12.75, $13.50 and upwards.

WAISTS—We have them from the inexpensive Shirt Waist to the more elaborate Evening Waist. Waists at 98c and upwards. Don't fail to inspect them. A visit to our store will well repay you.

Authoritative Styles Newest Materials Lowest Prices

The New York Cloak and Suit Co.

12 JOHN STREET

SPECIAL NOTICES

MASON FRUIT JARS—We have a few left; pints, 30c; quarts, 40c; half gallons, 50c, and double trading stamps, either blue or green. Dickson's Tea Store, 68 Merrimack street.

THE SUN IN BOSTON—The two o'clock and five o'clock editions of The Sun are on sale every day at both newsstands in the Union station, Boston.

CARDS OF THANKS

CARD OF THANKS—We, the undersigned, wish to thank all those who in any way endeavored to comfort us, either by words of consolation, acts of kindness or floral offerings, during our recent bereavement when our beloved brother, Michael J. Curry, passed from this life. To each and all we extend our heartfelt gratitude and assure them that we shall never forget their extreme kindness.

MR. AND MRS. SAMUEL HANDLEN.

LEGAL NOTICES

COMMONWEALTH OF MASSACHUSETTS, Middlesex, ss. Probate Court.

To the heirs-at-law, next of kin and all other persons interested in the estate of Catherine Donnelly, late of Lowell, in said county, deceased.

Whereas, a certain instrument purporting to be the last will and testament of said deceased has been presented to said court for probate by Annie Nanack, who prays that letters testamentary may be issued to her, the executrix therein named, without giving a surety on her official bond.

You are hereby cited to appear at a probate court to be held at Cambridge, in said county of Middlesex, on the thirteenth day of October, A. D. 1903, at nine o'clock in the forenoon, to show cause, if any you have, why the same should not be granted.

And said petitioner is hereby directed to give public notice thereof by publishing this citation once in each week, for three successive weeks, in The Lowell Sun, a newspaper published in Lowell, the last publication to be one day, at least, before said court, and by mailing, postpaid, or delivering a copy of this citation to all known persons interested in the estate, seven days at least before said court.

Witness, Charles J. Molintire, Esquire, first judge of said court, this twenty-ninth day of September, in the year one thousand nine hundred and three.

S. H. FOLSOM, Register.

BUSINESS CHANCES

"THIS BEATS NEW JERSEY"—Charters procured under South Dakota laws for a few dollars; write for corporation laws, blanks, by-laws and forms to Philip Lawrence, late assistant secretary of state, Huron, Beadle Co., South Dakota.

ANY BUSINESS can be improved by advertising it in this column.

LOST AND FOUND

LOST—Pocketbook containing small sum of money, two rings and key, the property of poor woman. Please return to Phil's, 24 Central street.

LOST—Thursday evening, a camera in a leather case between Dracut and Merrimack street. Please return to 540 Merrimack street. Reward.

LOST—Gold eyeglasses in case Tuesday evening on Merrimack street. Reward for return to D. L. Page Co., 94 Merrimack street.

LOST—Thursday between East Dracut and Lowell, a camera in leather case. Return to 540 Merrimack street and receive reward.

REAL ESTATE FOR SALE

FOR SALE—Eight-room house near Sacred Heart church; gas, bath, hot water. Particulars 9 Elm street.

FOR SALE

New seven-room cottage, all modern, good location, $2100. Easy payments.

FRANK BROWN MURPHY

52 Central St., Room 3

J. W. BRUCE & CO.

29 Central Street

Farm, 13 acres	$900
Farm, 80 acres	$3100
Farm, 22 acres	$1450
Farm, 150 acres	$1900
Lodging house, 16 rooms	$700
Bakery, best in city	$800
Variety Store	$300

For full descriptions of above property, call at J. W. Bruce & Co.'s, 29 Central street.

DEFECTIVE AGENCIES.

H. C. GREENE

LICENSED DETECTIVE.

Evidence secured in all matters. All business confidential.

29 CENTRAL STREET

SHORTHAND IN 20 LESSONS

Absolutely most complete and up-to-date methods; position guaranteed; lessons by mail exclusively; no interference with regular occupation; 25 cents per lesson; no difficulties; everything simple and clear; indorsed by boards of education and leading newspapers; thousands of graduates; first lesson free for stamp. Department 36 A, Campaign of Education, 211 Townsend bldg, New York.

(CUT IT OUT.)

THE EAGLE CREDIT HOUSE

190 and 192 Middlesex Street

This advertisement is good for $1.00 on first purchase of $10.00 or more.

CASH OR CREDIT.

Highland Remnant Store

30 PINE STREET

Reorganized and restocked. 10,000 yards of new goods just opened at lower prices than ever before.

Ottoman Waistings, Mercerized Cheviots, Merrerized Sea Island Waistings and Suitings, Madras Shirtings and Ginghams, Silks, Sateens, Outing Flannels and American Prints, etc., over 5000 yards in pound bundles.

Shirt Waist Patterns given free to our customers for next 30 days. Come and see how we do it.

Highland Remnant Store

CHICHESTER'S ENGLISH PENNYROYAL PILLS

Original and Only Genuine. SAFE. Always reliable. Ladies, ask Druggist for CHICHESTER'S ENGLISH in RED and Gold metallic boxes, sealed with blue ribbon. Take no other. Refuse Dangerous Substitutions and Imitations. Buy of your Druggist, or send 4c. in stamps for Particulars, Testimonials and "Relief for Ladies," in letter, by return Mail. 10,000 Testimonials. Sold by all Druggists. Chichester Chemical Co. Mention this paper. Madison Square, Phila., Pa.

HELP WANTED

WANTED—An old lady to do light housework and care for two children. Call 1 rear 34 Coburn street.

WANTED—Young men to learn pulling over. Apply at Stover & Bean's, Hood building, Thorndike street.

WANTED—Two smart, experienced kitchen girls at 53 Lee street.

WANTED—Two or three housegirls at 487 Central street.

WANTED—Lady agents not over 35 by a gentleman having a good article for sale. Write R. Stone, general delivery, Lowell.

WANTED—A thoroughly capable housework girl; must be a good cook and laundress. Call afternoons at 581 Westford street.

AGENTS for accident and health insurance; large commissions to energetic solicitors; attractive policies; low premiums; applications easily obtained. Imperial Protection Co., 11 Broadway, New York.

WANTED—Bright, live men and women to write Sick and Accident Insurance. Address room 417, 72 Tremont street, Boston.

WANTED—Men everywhere; good pay; to distribute circulars, adv. matter, tack signs, etc.; no canvassing. National Adv. Bureau, Chicago.

MEN WANTED to distribute samples, circulars, tack signs, etc.; we have distributing for every healthy; good pay; permanent occupation. Atoz, South Whitley, Ind.

OUR MEN are making $3 to $10 a day selling goods; write today for our 24-p. Free Eye Book and learn how; we establish you in business. Jackonian Optical College (Chartered), Dept. 101, Jackson, Mich.

TO MANUFACTURERS: Special inducements will be offered to manufacturers locating factories in a southern seaport city, the location of which is unexcelled for the speedy and economical distribution of manufactured products by rail or water to the largest consuming centers of the United States and foreign countries, it being only about 500 miles from New York city by sea; will furnish and require good references. For further information address "Development," care The Sun, Lowell, Mass.

WANTED: Everywhere, hustlers to tack signs, distribute circulars, samples, etc.; no canvassing; good pay. Sun Advertising Bureau, Chicago.

WANTED: A good, plain cook who will help with the washing and ironing. Mrs. W. E. Livingston, 77 Livingston avenue.

WANTED—An experienced girl to do general housework, references required. Apply to 982 Middlesex street.

LIFE INSURANCE MEN wanted; either spare or full time; experience not necessary; salary and commission. Investigate this proposition. Apply Manager, 13 Merrimack square, room 1.

WANTED—Woman to do light housework and care for two children. Apply 131 Cushing street.

WANTED—A few more ladies to bead slippers. 14 East Merrimack street, one flight up.

WANTED—Girl to do light housework at once. Call 46 Bartlett street.

WANTED—Young people to do copying at home; no deception; send stamp. Standard Supply Co., Box 28, Worcester, Mass.

WANTED—Meat cutter as a partner in the meat business; we have the horse and cart. Call after 7 p. m. 173 Merrimack street, room 2.

WANTED—Cough leaders, gill box tenders and yard room help; also two position hands for the combing room; good wages for experienced help. Address box 35, Barre Plains, Mass.

WANTED—Six good carpenters. Apply at 11 Wilson street or 129 D street.

WANTED—A middle-aged woman to keep house for two people and one child; good home to the right party. Call this evening and Sunday, rear 124 High street.

WANTED—Housegirl at Employment office, 581 Gorham street.

GIRLS WANTED

For electrical work; age 16 to 22 years.

Apply or write Supt. General Electric Co., West Lynn, Mass.

MONEY TO LOAN

PAWNBROKER—Money to loan; money loaned on all valuable articles, clothing; rates reasonable. A. Stein, 313 Middlesex street, Lowell, Mass.

MONEY TO LOAN on furniture, pianos and all personal property. Private office. (Strictly confidential.) Room 5, Swan building, 76 Central street.

MONEY ON CREDIT without security. Boarding houses, retail merchants, and salaried people; easy payments; lowest rates in city. Merrimack Loan Co., 25 Associate building.

MONEY TO LOAN salaried people, retail merchants, teamsters, boarding houses without security; easy payments; largest business in 42 principal cities. Tolman, Room 76, Associate building.

MONEY TO LOAN at short notice on furniture, pianos, etc. Leases paid off and more money advanced. All business strictly confidential. Address W. E. Lenhan, Room 9, Barristers hall.

SITUATIONS WANTED

COMPETENT GENERAL HOUSEGIRL would like position in private family. Apply 151 East Merrimack street.

YOUNG LADY wants employment in office or as saleslady; experienced; can also operate typewriter. Address box 9, Sun office.

WANTED—A situation as housekeeper by widow with child 6 years old; very capable housekeeper and first-class cook; in good family; none others need apply. Address X. Y. Z., Sun office.

WANTED—Situation at light housework. Address 52 Bridge street.

WANTED

HOUSE CLEANING—By the hour or day by women. Address A. E., 472 Suffolk street.

WANTED—Small children to board; $1.50 per week. Mrs. Ellen Gowen, Pelham, N. H.

YOUNG LADIES to learn the fastest system of shorthand in 20 lessons; absolutely most complete and up-to-date methods; position guaranteed; lessons by mail exclusively; no interference with regular occupation; 25 cents per lesson; no difficulties; everything simple and clear; indorsed by boards of education and leading newspapers; thousands of graduates; first lesson free for stamp. Department 35 A, Campaign of Education, 211 Townsend bldg, New York.

WANTED—Those little needles on your horse or other work in the carpenter jobbing line. Address Foss, 11 Queen street.

NURSE—A few more engagements; confinement cases specialty. Mrs. Linehan, 170 Hale street.

WANTED—To buy home in the city for cash; only those that wish to sell and sell low need apply. Box 435, city.

YOUNG MEN to learn the fastest system of shorthand in 20 lessons; absolutely most complete and up-to-date methods; position guaranteed; lessons by mail exclusively; no interference with regular occupation; 25 cents per lesson; no difficulties; everything simple and clear; indorsed by boards of education and leading newspapers; thousands of graduates; first lesson free for stamp. Department 31 A, Campaign of Education, 211 Townsend bldg, New York.

LADIES wishing to make their own dresses will now have the opportunity to learn the Penley Dress Cutting System at 62 London street. Come now.

WANTED—Amateur photographers to know that this is the best place in town to have your work done. Price Right, Work Right. Special attention given to retouching, viewing and mechanical work of all kinds. Open evenings, 7 to 9. A. Ernest Clark, photographer, 88 Middle St.

FOR SALE

FOR SALE—Barber shop furniture cheap for cash. Apply 67 Charles street.

FOR SALE—Good paying boarding house of 21 furnished rooms; fine location; will sell for $1400. Apply 27 Orchard street, Lawrence.

AUCTION SALE Thursday, Oct. 8, at 1 o'clock in the afternoon, fine line of household furniture at 21 Powell street, near Shaw hosiery.

FOR SALE—Carload of new milch cows and springers from Vermont. Jason Fuller's farm, Wamesit, Mass.

FOR SALE—Fine cabinet $96 organ; good as new; $45, easy terms; $35 cash. Room 2, No. 13 Merrimack square.

FOR SALE—New White and Household sewing machines, wholesale price; one good White $10, one Domestic $8. Room 2, No. 13 Merrimack square.

FOR SALE—Thoroughbred B. P. Rock and R. I. Red pullets cheap. E. Vincent, Amesbury street, Elmwere, Dracut. Call day time.

FOR SALE—Oldsmobile 1902 model, emergency brake; has been but little used. Inquire Upton & Gilman's, Middlesex St.

FOR SALE—An open end spring piano box buggy. Apply 79 Royal street.

FOR SALE—Bay pacer and pneumatic wagon. Call at room 45, Bon Marche.

FOR SALE—Parlor stove, almost new. Apply Joseph Cote, 17 Davis street, Pawtucketville.

FOR SALE—Portable pool and billiard table, suitable for home use; will sell cheap if taken at once. Inquire No. 10 Sydney street.

FOR SALE—Restaurant doing a good business; a good investment; ill health the cause for wishing to sell. Call at 69 Gorham street.

FOR SALE—Two nice male collie puppies, 4 months old, kind and affectionate; cheap to good home. Apply Billings' livery stable, Merrimack street, opposite Tremont.

FOR SALE—A variety store situated in a good business neighborhood, established trade of seven years; an exceptionally fine place for one who dressmakes; poor health of owner reason for selling. For all particulars, terms, etc., inquire of E. R. Donovan, room 1, Swan block, 26 Central street. It may be your opportunity.

RUBBER STAMPS at wholesale prices, 1-in. one line stamps 15c; 1½ in., 20c; 35c ink pads, 25c; 25c ink pads, 15c; 50c linen markers, 25c; business stamps, 1½c. per line. J. M. Fellows, 158 Merrimack St.

MISCELLANEOUS

DR. A. THOMPSON'S PREVENTION AND CURE. It prevents and cures colds, pneumonia, attacks of fever, sore throat, sore lungs, hard or painful coughs, la grippe and rheumatism in any stage. All druggists, 25c. per bottle.

MRS. ADAMS, Clairvoyant and Card Reader and ladies' employment office, 355 Gorham street, opp. Court house.

MUSIC—German zither music furnished at reasonable rates for concerts, dinner parties, church entertainments and house socials. John C. Hansen, Bon Marche studio.

MADAME LENORE, clairvoyant and card reader, corner Lawrence and Tyler streets. Ladies 25c, gentlemen 50c. Hours 10 a. m. to 12 and 2 to 10 p. m.

IF YOU WANT your mattresses made over at your home call at 240 Central St.

PARLOR MILLINERY—Mrs. A. Van Hise, 165 Gates street; opening Friday and Saturday; choice line of trimmed hats and latest millinery novelties.

IF YOU WANT to sell your house or farm let me hear from you quickly; if you want fire, life or accident and sickness insurance, it will pay you well to know what I can give you. M. J. Sharkey, Swan's building, 76 Central street.

MRS. FLETCHER, 760 Gorham street, trance business medium and card reader.

J. W. GREENLAW, carpenter and general jobber, 58 Middle street, Lowell, Mass. Telephone 636-13.

DRINK GLORIA—Look out for imitations and don't be an easy mark for frauds. Doyle Bros. Telephone.

PRIVATE LESSONS in English given to those who desire for 25 cents an hour; also lessons in drawing and painting for children; oils, water colors or crayon; 25 cents an hour; hours from 10 a. m. to 9 p. m. Miss Willing, 160 Andover street.

TEXTILE SCHOOL TABLETS and stationery at S. A. Garson's, successor to E. A. Burgess, stationer and newsdealer, 8 Central street, Lowell.

BUY YOUR HAT at Delorme's, where you can have it cleaned free of charge for one year. Repairing a specialty. 261 Middlesex street.

LANDSCAPE GARDENER and turf grading. Apply M. J. Bloomfield, 31 West Fourth street.

THE COLONIAL COLLEGE of Dramatic Arts, Swan building; acting, elocution, oratory, dramatic literature. Call or write for prospectus.

MICHAEL SCHWARTZ, corner Market and Palmer streets, makes all kinds of shoes for cripples and deformed feet at lowest prices; also all kinds of repairing done in first-class manner.

SAVE MONEY by buying your wall papers and having your paperhanging done at D. Baker & Co.'s, 160 Gorham St. We will paper your room with gilt paper for $2. Good workmanship guaranteed; send postal, will call with samples.

NEW AND SECOND HAND FURNITURE bought and sold; also furniture moving done in a careful manner; always big bargains at our store. McGaurran Bros., Merrimack street, opp. City hall.

LADIES—Dr. LaFrance's Compound gives positive relief. Powerful combination. Used by 200,000 women. Price 25 cents. Druggists or by mail. Address LaFrance & Co., Philadelphia, Pa.

MOTHERS—Rent's Destroyer kills lice on children and all insects. Cures dandruff and itching scalp. Prevents falling hair. Harmless, 25c. Only at Falls & Burkinshaw, 418 Middlesex street.

TO LET

TO LET—Three or four room tenement, use of bath, hot and cold water. 494 Bridge street.

TO LET—Pleasant upstair tenement of 7 rooms; pantry, bath and good piazza; separate doors; at 239 Fairmount street, junction of Rogers. Apply 341.

TO LET—Desk room in one of the best fitted up offices in Lowell; steam heat, 'phone, large safe, etc. Inquire at rooms 47 and 48 Central block.

TO LET—Half double house, 119 Sixth street, 8 rooms; on car line. Apply 69 Myrtle street.

TO LET—An apartment of five rooms with bath and modern conveniences. 34 Branch street, corner Nichols street.

TO LET—Nice 7 room cottage on State street. Inquire at 78 Tyler street.

TENEMENTS TO LET—On Ludlam street, containing five rooms, with bath, pantry and large yard. Inquire on premises or Wm. Clements, 411 Broadway.

TO LET—Tenement of seven rooms at 22 Cody street. Apply 24 Gorham street.

TO LET—Modern nine-room house on Dover street; large yard, fruit and shrubbery, splendid neighborhood. Will be vacant Oct. 1. E. H. White, 137 Central street.

TO LET—One large furnished room on first floor, another room up two flights, on First street. Apply at Sun office.

TO LET—Steam heated rooms, gas and bath at 239 Gorham street.

TO LET—Cottage house on Batchelder's court. Key and information at next door.

TO LET—Our aim is to furnish fifty attractive tenements to quiet, self-respecting families at the lowest possible figure. If you are looking for a tenement that is pleasant and healthful, with good neighbors and at the same time be low in price, call and see us. T. H. Elliott, 61 Central street.

TO LET—Tenement at 1 Branch place; rent $11. Inquire 35 Willie street.

JOHN W. McEVOY

Counsellor-at-Law

And Public Administrator.

137 Central Street. Telephone 889-4.

THE LOWELL SUN

THREE EDITIONS DAILY.

SUN BUILDING, MERRIMACK SQUARE, LOWELL, MASS.

JOHN H. HARRINGTON, PROPRIETOR.

Member of the Associated Press.

Three Dollars per Year. Twenty-five Cents per Month

☞The Sun receives the full day service of The Associated Press, the greatest news-gathering organization in the world. The entire service received over a leased wire, by our own operator in our own office in The Sun building.

SWORN CIRCULATION FOR SEPTEMBER

The sworn daily average circulation of the Lowell Sun for the month of September, 1903, was **14,632** A gain of 1125 copies per day over the average for the year of 1902.

Sworn to by Martin H. Reidy, business manager, and Alfred Pilotte, pressman of The Sun, before me, Oct. 1, 1903.

WILLIAM A. HOGAN, Notary Public.

☞This is a larger circulation than the combined circulation of all the other daily papers in Lowell.

☞An advertisement placed in The Sun is of more value to the advertiser than if it were inserted in all the other newspapers in Lowell, and the cost of inserting it in The Sun is about ONE THIRD the price charged by the other papers.

NO-LICENSE A SUCCESS.

The attempt on the part of interested dealers and their newspaper organs to make it appear that no-license is a failure in Lowell, will have very little influence on the minds of the citizens at large. There is no thinking person in the city who will admit for a moment that no-license has been a failure. On the contrary it has been very much of a success. No one expected that the sale and consumption of intoxicating liquor would be entirely prevented by a no-license vote. That is an impossibility and every reasonable person knows it. The purpose in voting no-license was mainly to close the public saloons where men gather for the purpose of drinking, carousing and spending their money and often the result is that they unintentionally get drunk. It is not the use but the abuse of liquor that the best element in our city is opposed to. There has always been and always will be a certain amount of liquor consumed in a quiet, unobjectionable way, and if all the liquor was consumed in the quiet of the homes of decent people where drunkenness never results, there never would be any outcry against the evils of intoxicating liquor. It is where the sale of liquor brings about drunkenness, debauchery, degradation, poverty and crime, that public sentiment steps in and says this must be stopped. The excessive drinking has always been done in the public barrooms, and the public barroom existed by vote of the citizens. The barroom was licensed to sell liquor openly to any person who had money to pay for it. The result was that the public barroom became a public nuisance. It is there that drunkenness, rioting and degradation begin. It is in the public barroom that men spend the money they should bring home to their families. It is in the public barroom that the worst characters congregate, where thieves and degenerates mingle with decent people who go in for a drink. It is in the barroom that we find the pickpockets, and as is often the case, the murderers. It was to close the public barroom that the people voted no-license, and the public barroom has been closed in Lowell since the first of May. That of itself is a gain for public morals. It has been claimed that the barrooms are still selling liquor on the sly. No doubt many of them are selling small quantities from hip pocket bottles, but the amount sold in this way is but a spoonful compared to what was dished out over the bars under license. The number of people now frequenting the barrooms and speak-easies is very small. Men who would formerly go in to take a drink in a public barroom would be ashamed to be seen sneaking behind a door to take a drink out of a man's hip pocket bottle. The barrooms are not kept open today because the hip pocket business pays, they are open in the hope that the city will vote for license next year, but another vote for no-license will close them up entirely.

A great deal has been said about the quantity of liquor which is brought into Lowell, but very little is said about the quantity that was brought in under license. The teams of a single wholesale dealer would deliver more liquors in a day than are consumed in a month under no-license. In license times there was always a large quantity of wines and bottled ales delivered by express to families for home consumption, but no newspaper record is made of it. It is really an insignificant factor in the consumption of intoxicating liquors in license times, yet it represents today more than half the quantity which is heralded by the liquor organs as an enormous consumption under no-license. Even admitting that the consumption of liquor were as great today as in license times, no-license would still be a success from the simple fact that ninety per cent. of the liquor is consumed in the quiet of men's homes where they do not get drunk, squander their money and make brutes of themselves. No better argument is needed than the police court record which shows that the number of drunks has been reduced to a very insignificant figure. It is now a very common thing to see as few as one to five drunks in the police court. Some days there are none at all, but in license times thirty, forty or fifty was a common occurrence, and then the police did not arrest one man in ten who was drunk on the streets. If they were to arrest all the drunken men in a license year the police court would not be big enough to hold them. But today they are very quick to run in any man with a sign of liquor on him in order to make a showing against no-license.

One of the most important advantages of the no-license year is the enormous amount of money which it saves to the people. It is doubtful if all the speak-easies and hip pocket institutions in Lowell sell two hundred dollars worth of liquor in a day.

It is doubtful if they take from the pockets of the people of Lowell more than a thousand dollars a week, but under license the amount of money spent under public gaze in the open saloons was at least $1500 a day, and the quantity sold for home consumption represented at least $500 more each day in the week. This made a total of $2000 a day. Think of it, more than half a million a year drunk up, while today the speak-easy business would not amount to more than fifty thousand dollars a year, and the quantity consumed in the homes would be no more than half this amount. There is a saving to the citizens of Lowell of at least ten thousand dollars a week under no-license. Surely this is enough to say nothing of the moral side of the question, for no-license has undoubtedly left the homes of Lowell better than they ever were under a license system. There is less drunkenness, there is less crime, there is less poverty than there ever was under license. There is a better state of morals and there is less temptation held out to the young men who do not have to pass the open gilded saloon filled with drinking and jubilating beer guzzlers.

We claim that no-license has been a success. There are those who will insist that the police have not done their duty in enforcing the no-license law, but we are free to say that we do not agree with them. The police officials have acquitted themselves in a most creditable manner. Under Superintendent Moffatt the law has been enforced better than it ever was in the history of the city of Lowell under no-license. We are not among those who insist that if any liquor whatever is sold, the police are therefore corrupt and in league with the law breakers. We have seen that sort of thing in Lowell but not this year. We believe the superintendent is doing his utmost to stop illegal selling, and the results show that his system is a very effective one. True, there are a few speak-easies which might be ferreted out, but this is a very difficult operation, and takes time and caution. The superintendent with his excellent liquor squad is gradually wiping them out, and we expect he will eventually run them all down. We believe in giving credit where credit is due. It is no encouragement to public officials when they are doing their best to be forever hounding at them and declaring that they are in league with the liquor dealers. We have seen the time when the police department was corrupt, when it winked at violations of the law, but we cannot see anything of the kind in Superintendent Moffatt's administration so far. If he continues to bring the violators to justice as he has done, we think he will receive the approbation of the citizens of Lowell when the no-license year is finished.

We say, therefore, that no-license is a success, and the result will be another year of no-license and another year of saving to the citizens, with a reduction in crime, a reduction in the number of drunks and an improvement in the morals of the city.

SEEN AND HEARD

"Dissensions, like small streams, are first begun,
Scarce seen they rise, and gather as they run."

Let us hope that the poor city hens may "gather" on their run to the country.

The man who wished he had eloquence at his command doesn't stop to think that discretion of speech is better than eloquence.

The London Times a short while ago was hoaxed into the belief that it saw snakes in Ireland. Can it be that the Times has taken to cup-lifting?

A well-known local lawyer is said to have received a postal card written as follows:

"Will you please tell me where you learned to write? I have a boy I wish to send to school, and I'm afraid I may hit upon the same school that you went to."

A Lawrence girl couldn't get married because her mother carried off her wedding dress. Up here it is more often the bridegroom who is in trouble because his "uncle" has some of his needed garments.

Talk as you will about the unseasonableness the weather, it's a fine thing to be getting some summer weather this autumn.

The man who thinks his automobile isn't superior to the law is a man to be admired.

"May I print a kiss on your lips?" he said,
And she nodded her sweet permission;
So they went to press, and I rather guess,
They printed a full edition.

The nurses WERE out late Friday night.

Judging from what we can overhear of the conversation of the dear girls, it was the figure and the gown of the saleslady rather than the opening that was the real attraction, in many cases.

The starting of the work of laying a sewer along the bed of the Merrimack in Pawtucketville will be followed by a number of explosions. But don't be alarmed, they are harmless.

The fair young creature has but now received two letters from the postman. One is addressed in a feminine hand, the other is in the bright, bold writing of a man. Quickly she opens one of them, leaving the other to wait her sweet will.

Now which one does she open first?

The messenger has just delivered a note to the pretty maiden, and she had read it. It was from the pastor of her church, asking if he might call that evening to talk with her upon the serious question of life and the salvation of her immortal soul. As she was about to reply, another messenger came with a note from a swell young man of her set asking her to go that evening with him to a theatre party. Promptly she answered both notes, accepting one invitation and declining the other.

Now which did she accept?

A maiden, who was poor but of excellent family and eligible to the most fashionable society, has two suitors. One was very rich, but very common. The other was poor, but of high grade in all the other essentials. She admired him and she tolerated the other. Finally each of them asked her hand in marriage, and to one she gave it.

Now which was the winner?

DIED SUDDENLY

SAMUEL WELLS A VICTIM OF HEART DISEASE.

By Associated Press to The Sun

BOSTON, Oct. 5.—Samuel Wells, of the real estate firm of Bangs & Wells, died suddenly Saturday from heart disease. He was 67 years old. Mr. Wells had been out of the city during the summer and had just returned to his Commonwealth avenue house. Death came after an illness of only a few minutes.

Mr. Wells was born in Hallowell, Maine. His father was Samuel Wells, a judge of the supreme court of Maine, and governor of that state in 1855. He graduated from Harvard in 1857 and was admitted to the bar in 1858. He was for several years president of the State Street Exchange, trustee of the Real Estate Trust, second vice-president of the John Hancock Mutual Life Insurance company. He was prominent in social and Masonic circles, being grand master of the Grand Lodge of Masons of Massachusetts from 1889 to 1894. He leaves a widow and two children.

Norfolk club at Huntington hall tomorrow night. Music, Kittredge's singing orchestra. Tickets 25 cents.

TEMPLE THEATRE.

This week the Temple theatre management presents a bill that is far better than the one that occupied the boards on the opening week. For an attraction Manager Murray has procured the services of the dainty soubrette, Paulette. This little woman is one of the very best performers of her kind in the United States. The little lady has not visited our city in many years, but her clever dancing has won for her a wide reputation as a performer. The renowned singers, Bohe and Heyer, ladies of a dark shade, are the feature of the performance, and it is safe to say that they will certainly please. For the benefit of those that have been influenced by a current report that the Temple theatre is located on the top floor of the Odd Fellows hall, it would be well to state that the theatre is on the second floor of the building and that is the only theatre in the city that has an elevator service. Don't forget that there is a matinee today.

ADAMS

COUCHES

Soft, deep spring seat and head with the spring edge. This spring edge is important as it allows the outside row of springs the same depth and play as the center ones. Comfort is the important thing and this construction is what makes it so. Coverings used mostly this season are self-colored verona velours—figured velours—French tapestries and leather. Price,

$12 to $45

Adams & Co.,

Furniture and Carpets.

174 CENTRAL ST.

Appleton Bank Block.

Dress Suits

Newest Materials,
Latest Styles,
Finest Work

LEWIS ALEXANDER
IMPORTER TAILOR

PAUL O. KABLE, Assistant.

LOWELL TEXTILE SCHOOL

Opens Tuesday, Sept. 29.

Course in Cotton and Wool Manufacturing.
Fabric Structure and Designing.
Chemistry and Dyeing.
Weaving.
Mechanical and Electrical Engineering.
Decorative Art and Designing. Special class for women.
Lawnmaps.

Evening Classes Open Oct. 19.

Courses in Cotton Spinning.
Worsted and Worsted Spinning.
Designing.
Chemistry and Dyeing.
Warp Preparation and Weaving.
Mechanical Engineering.

The certificate of the school will be awarded to all who successfully complete either course. Graduates of other schools will be admitted without examinations.

For all others who have not previously attended the Lowell Textile school examinations will be held in the subjects of Arithmetic and English at the school on

Thursday, October 8, 1903, at 7 O'clock, P. M.

The evening classes will be free to residents of the city of Lowell. To all others the fee for each course will be $2.50 per term or $5 per year. Application for admission or catalogue may be made by postal card addressed to WILLIAM W. CROSBY, Principal Lowell Textile School, Lowell, Mass.

STEAM HEATING
WATER HEATING
FURNACE HEATING
CARROLL BROS.'
Tel. 840. 36 Middle St.

50c BEST WALTHAM MAIN SPRING, Warranted
Watches cleaned, 15 cents, warranted. Clocks repaired, 50 cents up. Jewelry repaired. Cash paid for old gold and silver. 25 per cent. saved on all kinds of watches and clocks, as we buy direct from factory. Open evenings.
WALTHAM WATCH REPAIRING CO.
195 Middlesex Street.

CARTER'S
Cough Balsam 25c
WILL CURE THAT COUGH
Carter & Sherburne's LOW PRICE DRUG STORE
Merrimack, Cor. Bridge Street.

Dr. Emmons'.
Monthly Regulator has brought happiness to hundreds of anxious women. Longest and most obstinate irregularities from any cause relieved at once. No risk or failure. No pain, danger, or interference with work. Success guaranteed at any stage. Mail, $2.00. Particulars and confidential advice free. All letters truthfully answered. Money letters should be registered. Address, DR. J. W. EMMONS CO., 190 Tremont St., Boston.

Curse OF DRINK

DRINK EVIL DRUNKENNESS
CURED TO STAY CURED BY
WHITE RIBBON REMEDY

I announce to the world that I have an absolute cure for drunkenness in White Ribbon Remedy, based on thousands of cures made of the most obstinate cases, in a majority of cases White Ribbon Remedy was given secretly in tea, coffee, or food, without the patient's knowledge. It produces the patient gets a distaste for intoxicants and finally leaves off altogether. It is wonderful. Many a hard drinker has thus been reclaimed and restored to his family and friends. White Ribbon Remedy is easily given by following the simple directions. It is tasteless, odorless and perfectly safe to give or take.

White Ribbon Remedy will cure or destroy the diseased appetite for all alcoholic drinks, whether the patient is a confirmed inebriate, a "tippler," social drinker or drunkard. Impossible for any one to have an appetite for alcoholic liquors after using White Ribbon Remedy. It restores a victim to natural health, giving him or her steady nerves, and a determination to resist temptation. Builds up the will power.

Indorsed and sold by members of a Woman's Christian Temperance union.

Mrs. Anna Moore, Press Superintendent of the Woman's Christian Temperance Union, Los Angeles, California, states: "I have tested White Ribbon Remedy on very obstinate drunkards and the cures have been many. I cheerfully recommend and indorse White Ribbon Remedy, and advise any woman to give it to any relative suffering from drunkenness."

Sold by druggists everywhere, 50c, and $1. Trial package free by writing or calling on MRS. A. M. TOWNSEND (for years Secretary of a Woman's Christian Temperance Union), 78 Tremont street, Boston, Mass. Special agents in Lowell, Mass., Ellinwood & Co., corner Merrimack and Central streets.

PUTNAM & SON CO.,
166 Central Street

Our clothes for young men

follow fashion more closely than any suits you'll find elsewhere—

not only the breezy style, but the patterns are in touch with good merchant tailor ideas. We don't know of one good style point that's lacking—such suits . . **$10 to $20**

Fancy Waistcoats are very much in evidence this year—twenty new patterns from Rogers, Peet & Co. and other good makers—worsted, silk and mercerized fabrics—dark grounds, silver grays and buffs—

$1.75 to $5.50

CAPTURED THE CUP

COMPANY C DEFEATED CO. G IN RIFLE SHOOT.

The annual competition for marksmanship for the Butler cup was held at the Dracut rifle range Saturday afternoon, the competing teams being companies C and G of the Sixth regiment and M of the Ninth. Company C won the shoot and captured the cup, the score of that team being 408, while G, the next one, had but 379. Lieut. Kelsey was high man with an individual score of 45. The score:—

CO. C, 6TH REGT.

Sergt. Rivet	41
Lieut. Pearson	40
Lieut. Kelsey	45
Sergt. Leary	39
Corp. Linsedt	42
Sergt. Berry	35
Sergt. Peterson	38
Priv. Wilbremer	42
Corp. Stanley	41
Priv. Rodger	41
Total	408

CO. G, 6TH REGT.

Priv. Baker	41
Sergt. Dodge	38
Priv. Draper	41
Sergt. Death	39
Capt. Fairweather	38
Priv. Roberts	38
Priv. Brackley	37
Priv. Lussler	38
Priv. Grenier	38
Priv. Wyman	32
Total	379

CO. M, 9TH REGT.

Lieut. McArdle	41
Sergt. Scott	41
Sergt. Carr	37
Sergt. Dickey	32
Sergt. Worthen	41
Corp. Black	41
Priv. Wood	32
Priv. McCarthy	32
Two averages, 37 1-2	75
Total	375

FINE SHOOTING

FOUR LOWELL MEN ARE DISTINGUISHED MARKSMEN.

The 15 ranking scores, made at Walnut Hill last week, by sharpshooters who have never previously won a state prize, and who are thus admitted to the "distinguished marksman" class, are:

1—Qm. Sergt. G. W. Cole, Battery B, 1st heavy artillery, 99.
2—Corp. J. J. Cronin, Co. A, 6th infantry, 90.
3—Sergt. H. C. Wakefield, Co. B, 6th infantry, 89.
4—Corp. C. L. Bouve, battery A, 1st heavy artillery, 89.
5—Private Charles Sweeney, Co. A, 9th infantry, 89.
6—Corp. H. W. Flagg, Co. C, 1st corps cadets, 88.
7—Corp. H. Weston, Co. D, 8th infantry, 86.
8—Private G. W. Blake, battery B, 1st heavy artillery, 86.
9—2d Lieut. J. H. Kelcey, Co. C, 6th infantry, 86.
10—Sergt. H. W. Estey, Co. D, 1st corps cadets, 85.
11—1st Lieut. R. S. Hale staff, 1st heavy artillery, 85.
12—Private L. E. Flynn, Co. C, 6th infantry, 85.
13—Sergt. G. W. Peterson, Co. C, 6th infantry, 85.
14—Corp. Ralph Black, Co. M, 9th infantry, 85.
15—Private F. E. Buss, Co. A, 2d infantry, 85.

FIRST FOOTBALL GAME

IN MERRIMACK VALLEY LEAGUE WON BY BUNTINGS.

The first game of association football in the series of the Merrimack Valley league took place Saturday afternoon, when the Buntings played the Ward Five team of Lawrence on the Wigginville grounds. The home team won by a score of eight to one after a hard fought battle.

The visiting captain won the toss and chose to defend the east goal, his players having the advantage of the wind and the sun to their backs. The game started promptly at three o'clock, A. Cunnadell kicking off.

The Ward Five team gave a pretty exhibition of passing, and at the end of 10 minutes scored their first, and as it proved, their only goal of the match.

At the end of 20 minutes play, while going for the ball, Ted Nelson and G. Downey, both of the Buntings, collided and both men were knocked out for a short time.

At the end of 28 minutes play W. Nelson sent in a shot which the goal tender only partially saved and W. Cotton rushing up scored the first goal for the Buntings, making the score equal, amid the cheers of the Bunting followers. With only four minutes more to play in the first half, A. Campbell, by a magnificent shot, placed the Buntings ahead. Score, Buntings 2, Ward Five 1.

After ten minutes' interval the teams again lined up and the Ward Five team was completely outclassed, they hardly ever passing the half-way line and when they did they were easily driven back by Marriott and Finlan.

The Buntings scored six goals in the second half, they being scored by the following players: T. Nelson 2, G. Scholes 2, E. Nelson and W. Nelson 1 apiece. Three of the goals in this half were scored from centre, put in by W. Nelson. The following was the line-up of both teams.

Buntings—Goal, R. Bertwistle; backs, J. Finlan, J. Marriott; half backs, M. Casey, Ted Nelson, captain; and G. Downey; forwards, G. Scholes, E. Nelson, A. Campbell, W. Cotton and Will Nelson.

Ward Five—Goal, A. Matthews; backs, J. Roberts, Captain, and G. Hill; half backs, M. Blackwell, F. Margerson and W. Ashton; forwards, A. Maxwell, J. Channeck, J. Fawcett, F. Gorman and A. Marshland.

Linesmen—T. Robinson for Buntings, J. Kobie for Ward Five. Referee—J. Humphries. Time—35 minute halves.

SUNDAY SCHOOL CONVENTION.

The semi-annual convention of the Primitive Methodist Sunday Schools of the Lowell district was held in the First Primitive Methodist church Saturday afternoon. Five churches were represented. These officers were elected: President, Mrs. Ashly of Methuen; vice president, George Bowling of Lowell; secretary, Miss Dora Heading of Lowell; treasurer, M. A. Mansfield of Methuen.

COMSTOCK INJURED

WHILE SERVING WARRANT ON DR. DOHERTY.

By Associated Press to The Sun

NEW HAVEN, Conn., Oct. 5.—In serving a warrant which resulted in the arrest of Dr. J. J. Doherty of this city for alleged violation of the mail laws, Anthony Comstock of New York suffered a fracture of a rib and other injuries. Accompanied by U. S. Marshal Parmalee and a deputy sheriff, Mr. Comstock went to Mr. Doherty's home and leaving his companions outside, entered alone. On learning of his visitor's errand, Dr. Doherty is said to have attempted a sudden dash upstairs, which was stopped by Mr. Comstock who grabbed the doctor's coattails, stopping him so suddenly that they both rolled down the stairs together. Each of the men weighs over 200 pounds and as Mr. Comstock landed underneath, he was injured by the fall. He was able to leave for New York after a physician had attended to his injuries.

One cent a day—one cent every ten days—is all it costs to make a hen the livelliest of layers, in the fall and winter, when eggs are the most profitable. Give the poultry once daily

Sheridan's CONDITION Powder

in a hot mash, and it will wonderfully increase the egg yield, and the profit of the flock. Safe, sure, economical. At druggists, grocers and feed dealers. If you can't find it, we send, prepaid, one pack., 25c.; five, $1; 21lb. can, $4.20. Sample of best poultry paper, free.

I. S. JOHNSON & CO., Boston, Mass.

LOWELL, MONDAY, OCT. 5, 1903.

A. G. POLLARD & CO.

MERRIMACK, PALMER AND MIDDLE STREETS.

We Have a Special Demonstration This Week of . . . . . .

Fruit Pudding

A Delicious Dessert Easily and Quickly Prepared and Served

It comes in several Orange flavors, Vanilla, Chocolate, Lemon, Spice, Almond and Macaroon.

We shall serve Fruit Pudding in our Tea and Coffee Department every day this week. We'd like to have you try it. Price 10c Pkg., 3 Pkgs. 25c

MERRIMACK STREET, BASEMENT.

Another Batch of Bargains —In the—

Housekeepers Basement

For 39c English Jet Tea Pots, in fancy shapes and decorations, finest quality, black jet fire proof, 3 sizes that have been 50c, 60c and 70c each.

For 39c Gray Enameled Double Milk or Rice Boilers, good quality enamelware, subject to slight imperfections, 3-pint size, regular price 60c.

For 59c Tea Kettles, Blue and White Enamel, 6 quarts, flat bottoms that'll fit either No. 7 or No. 8 stove, regular price $1.25.

MERRIMACK STREET.

A. G. POLLARD & CO.

THREE ARE DEAD

Tornado Passed Over Princeton, Ill.

LARGE AMOUNT OF FARM PROPERTY DESTROYED

One of the Houses Blown Away

By Associated Press to The Sun

PRINCETON, Ill., Oct. 5.—A tornado passed two miles southeast of this city Saturday evening, killing three persons and destroying a large amount of farm property. The dead: Mrs. Chas. F. Sherwin, Mrs. Alvina Sherwin, mother of Chas. F. Sherwin; Miss Emma Welsh of Takiwa, visitor at the Sherwin home.

Chas. F. Sherwin received serious internal injuries. The storm started at the house of J. F. Cater, two miles southeast of Princeton. At that place it destroyed a new residence erected by Mr. Cater this year. The storm traveled in an easterly direction to the residence of Mrs. Sherwin, which was blown away. The three women in the house were killed and Mr. Sherwin, who was about to enter the house, was seriously injured. Considerable corn was ruined and some stock killed. At the residence of Mr. Cater the family escaped by going to the cellar.

MUSICIANS' UNION

HELD AN IMPORTANT MEETING YESTERDAY AFTERNOON.

The fall meeting of the Musicians' union was held yesterday and considerable business of importance was transacted. President Roscoe McDaniels occupied the chair and spoke briefly on the recent convention of musicians at Cincinnati, at which he was the local delegate. Five new members were initiated and five propositions for membership were received. It was voted to give a benefit concert in aid of one of the union's members, the same to be held in Huntington hall, October 18. A band of 50 musicians will give the program, and rehearsals will begin at once. The committee in charge of the concert was appointed as follows: P. J. Burleigh, chairman; R. A. Griffiths, J. H. Hibbard, Thomas Gleason, Fred Bryant and J. P. Larkin. The annual business meeting will be held in November at which time the election of officers will take place. The membership of the union is now 165.

JUSTICE WALLACE

JUSTICE OF AYER DISTRICT COURT, IS DEAD.

By Associated Press to The Sun

AYER, Oct. 5—Levi Wallace, justice of the first district court of northern Middlesex, died at his home yesterday of heart disease. He was 63 years old and a native of Townsend. His early education was received at New Ipswich, N. H., academy, after which he entered the law office of the late John Spaulding.

He was admitted to the bar in 1861 and practiced law in Pepperel until 1873, when he was appointed assistant justice of the 1st district court of northern Middlesex. Upon the death of Justice Josiah Bennett during the following year, Mr. Wallace was appointed his successor.

He was president of the 1st National bank of northern Middlesex, a trustee of the northern Middlesex savings bank, and a life trustee of the Ayer public library. Justice Wallace is survived by two brothers and two sisters.

NORTH BILLERICA

William Hoar of this town has accepted a position as conductor on the elevated cars in Boston.

Mr. and Mrs. William Kidder of New London, Conn., are visiting at the home of John Morris on Talbot avenue.

The following letters remain unclaimed at the North Billerica post office:

Mrs. Burnett, Edw. Bruso, Mrs. W. A. Croft, Miss Ellen A. Donovan, Miss Fannie Garvin, Miss Inez Wilson, Charles Strong, Mrs. Barnett, care of Frank Small, J. B. Hardy, Burt Dutton (two), Mrs. Wm. F. Corbin, Sarah Conley and Jeremiah Sheerin.

Mrs. Martha Helmforth has returned from a five months' visit to her former home in England.

George Dyson and Thomas Chisolm, two cadets on the training ship Enterprise, are spending a short vacation at their homes in town after a three months' cruise.

Frank Gannon, who for the past seven months has been mail carrier in the outskirts, has resigned his position in favor of Thomas McElligott, who formerly held the job.

Mrs. John Gannon and family have moved into the newly remodeled house of the Talbot company on Wilson street.

DOUBLE BLUE DISCOUNT STAMPS BEGINNING OCT. 5-10 INCLUSIVE.

JOHN F. SHUNDERS,

159 Gorham St., Cor. Summer

Telephone 592-3.

ON BLUE DISCOUNT STAMPS.

100 stamps with 1 lb. 5c. Baking Powder.
60 stamps with 1 lb. 50c. Tea.
20 stamps with 1 lb. 50c. Coffee.
10 stamps with 1 lb. 35c. Force.
10 stamps with 1 lb. 25c. Butterine.
5 stamps with 1 pkg. 10c. Presto.

ON GREEN TRADING STAMPS.

50 stamps with 1 lb. 50. Baking Powder.
20 stamps with 1 lb. 50c. Tea.
20 stamps with 1 lb. 50c. Coffee.
5 stamps with 1 lb. 25c. Butterine.
5 stamps with 1 lb. 35c. Force.
3 stamps with 1 pkg. 10c. Presto.

CORNED BEEF.....3c to 6c lb.
Smoked Shoulders.....9c. lb
Best canned Tomatoes.....3 for 25c.
Best canned Peas.....3 for 25c.
Best canned Corn.....10c.
Best canned Pears.....15c.
Challenge Milk.....3 for 25c.
Minced Meat.....5c. pkg.

BEST GLOBE BUTTERINE.

15c. lb.; tubs from 10c. lb. up.

CHOICE LINE OF TEAS.

75c. best Oolong.....50c. lb.
60c. best Formosa Oolong.....50c.; 4 lbs. $1
50c. Golden Tips Assam.....25c.; 5 lbs. $1
40c. Orange Pekoe.....25c.; 6 lbs. $1
40c. English Breakfast.....25c.; 7 lbs. $1

LOWELL HIGH WON

Defeating Nashua in Football Game

The Lowell High school football team played the first game of the season on the Fair Grounds Saturday afternoon.

The opposing team was the Nashua High, and after playing two twenty minute halves the score was 21 to 0 in favor of the Lowell High.

The Lowell players clinched the game at the start and the boys from up the river were not in the game for a minute.

Heretofore Nashua has had a strong team, but this year the tackling line is noticeably weak, and there was not the least semblance of snap to their playing and it was wholly ineffective. Lowell's greatest strength appeared behind the line where Master and Jewett did fine work. McQuade at quarter back and Campbell at right guard played well also.

The game in detail follows:

Nashua kicked off to Lowell. McQuade got the ball, but was soon tackled. On a fumble Nashua got the ball, but at a loss of five yards. Nashua tried to get through the line, but was pushed back, and an end play shared the same fate. Two more downs and the ball went to Lowell. Masters went around the right end for 20 yards; Hands went eight yards, Masters eight yards, and Jewett 15 yards on successive plays. Jewett crossed the line and touched the ball between the goal posts after a ten-yard run. Jewett kicked the goal.

The teams changed goals and Nashua kicked off to Jewett, who ran the ball back 25 yards. The umpire gave Nashua 20 yards on an alleged rough play, bringing the ball nearly to Lowell's five-yard line. Short plunges and runs around the end brought the ball to the 40-yard mark, when Lowell was again penalized 20 yards for holding. Masters recovered the loss and gained five yards more on an end play. McQuade saved the ball for Lowell by falling on a fumble, and short gains put Jewett over the line. He failed to kick the goal.

Nashua kicked off to Jewett, who ran 25 yards. Masters went around the end for 10 yards, and Jewett broke through on the next play, ran the rest the field and made a touchdown, but failed to kick the goal. Time was called before the kick-off.

In the second half Lowell kicked to Nashua for the first time, but O'Grady who got the ball, was dropped in his tracks. Lowell lost five yards on an off-side play. On the fourth Nashua kicked to Masters, who got the ball near the centre, and after a little play Jewett kicked to Nashua, but the Nashua man was downed in his tracks. Nashua kicked on the fourth down, but Masters fumbled the ball and a Nashua man dropped on it. Nashua lost the ball on downs. Masters gained 15 yards, and short runs allowed Jewett to cross the line. He again failed to kick the goal. Nashua kicked off, and Lowell steadily went up the field, but on the last play before the ball went over the line it was fumbled and Nashua scored a touchback. The ball was brought out to the 25-yard mark and Nashua kicked off. The game ended soon after with the ball in Nashua territory. The lineup:

Lowell—21.	Nashua 0
Hatch and Campbell, re	re, Lee
Murphy, rt	rt, Cone
Campbell, rg	rg, Dowd
F. Campbell, c	c Huntington
Gelineau, lg	lg, L. Spence
Fitzpatrick, Crowley and Raymond, lt	lt, Wright
Haynes, le	le, Dane
Jewett, fb	fb, Winslow
Hands and Hatch, rhb	rhb, O'Grady
Masters, lh	lh, M. Spence
McQuade, q	q, Griswold

Touchdowns scored by Jewet 4; goal kicked, by Jewett 1; referee, Ashley; umpire, Morton; linesmen, Hoyt and Steve Carney; timers, Wilkins and Moffatt.

FOUND IN WOODS

BODY OF AN UNKNOWN MAN RECOVERED.

By Associated Press to The Sun

SWAMPSCOTT, Oct. 5.—As Amos Holbrook and Perley Pedrick were strolling in the woods in Upper Swampscott, about 11 o'clock yesterday morning, they discovered the body of a man lying on a ledge near Camp Progress. Chief of Police Dunlap was notified and the remains were removed to an undertaker's in Lynn.

Near the body was a small bottle of morphine and another of cyanide of potassium. Medical Examiner Pinkham said that death was caused by a dose of cyanide of potassium.

The man was evidently about 55 years old, 5 feet 9 inches tall, with gray mustache and hair, and would weigh fully 200 pounds. He was dressed in dark clothes, a black derby hat and calico shirt. One of his legs had the appearance of having been broken.

In one of his pockets, beside a comb, was found a 25-ride ticket book on the N. Y., N. H. & H. R. R., for passage between Boston and Quincy, and there was also another ticket good from Boston to Roslindale, dated Sept. 21.

Chief Dunlap will communicate with the police of Quincy and Roslindale. It is the opinion of the medical examiner that the man had been dead about eight hours when found.

ACADEMY OF MUSIC.

A GREAT GAME is the title of the sensational romance in the shape of a new melodrama which will be presented by Max Zoellner's aggregation of artists at the Academy of Music tonight. The enterprising manager has been most lavish in providing magnificent scenery, gorgeous costumes and properties for this highly interesting play, which comes heralded by the press with glowing descriptions of its rare beauty, delightful love story and perilous adventures interspersed with sparkling comedy.

Not a single wing, flat, set piece or drop of the house scenery will be used as the combination brings everything necessary for this wonderful production, from the minutest detail of the elegant costuming to the most elaborate and surprising scenic effects, and a powerful company of competent artists; so we may predict a most enjoyable evening's performance, which will be an object lesson as well since it brings the audience through American scenery of startling variety, through Oriental splendor and Chinese antiquity. The spectators will in fact make a trip around the world while being entertained with wholesome amusement and instructive sights.

You can't expect to weave white satin with blackened hands, any more than you can expect good results from papers with a bogus circulation.

TRIPLE WEDDING

Father and 2 Daughters Are Married

THE GIRLS MARRY TWO BROTHERS

Remarkable Nuptial Event at Oblate Rectory

Three weddings at one time in one family would appear to be the record for remarkable happenings of a nuptial nature, yet such was the occasion which yesterday afternoon drew a large crowd to the Oblate rectory when two charming sisters were wed to two gallant brothers, while the proud father of the brides mindful of the scriptural suggestion that it is not well for man to live alone, betook to himself a bride even as he gave away his children in marriage.

Mr. Eusebe Morin, a middle-aged widower, with two good looking daughters, was married for the third time and immediately after his marriage the two daughters were married to two brothers.

All three weddings had been decided upon during the past week, the two young couples having decided to marry Sunday, Oct. 4, while Mr. Morin upon learning of his daughters' also made up his mind to get married.

Mr. Morin's bride was Mrs. Lucie Richard and two friends of both parties, Messrs. Eugene Archambault and Arthur St. Onge, were their witnesses. After their marriage came the wedding of Miss Emma Morin and Mr. Adelard Fontaine, Miss Eleonore Morin, sister of the bride, and Mr. Ferdinand Fontaine, brother of the groom, acted as their witnesses. Then Ferdinand and Eleonore were made one and their witnesses were Adelard and Emma.

Rev. Fr. Nolin, O. M. I., officiated at all three weddings and the good priest who has tied many a nuptial knot stated the occasion was unprecedented in his experience. The three brides each wore traveling gowns as they all left this morning for Boston, thence to Providence, where the triple honeymoon will be enjoyed.

Mr. and Mrs. Morin on their return will reside at 36 Davidson street, while both younger couples will live at 235 Fayette street, where a double home is ready for them. It was at this new home that the triple wedding party was feasted last evening by Mr. and Mrs. Fred Fontaine, the parents of the two youngrooms who gave them a big supper, after which a reception was held. There were over 100 guests and relatives of the Fontaine brothers present from Fall River, Boston, Lynn and Lawrence.

The youngest couple are 19 years each, while the second couple are 24. They made each other's acquaintance about three months ago.

MANY INJURED

REDMOND DENOUNCED BROTHER OF CHARLES STEWART PARNELL.

By Associated Press to The Sun

LONDON, Oct. 5.—The candidature of John Howard Parnell, brother of the late Charles Stewart Parnell, at the parliamentary election for South Meath, which is deeply resented by the Redmondites, led to a riot, when John Redmond and other Nationalists went to speak in support of their candidate, David Sheehy. The rival factions came to blows at Dunshaughlin. Bludgeons and stones were used and many persons were injured. John Redmond, in his speech, denounced J. H. Parnell as a traitor to Irish unity.

MORTALLY WOUNDED

POLICEMAN WAS ATTACKED BY A HUNGARIAN.

By Associated Press to The Sun

PITTSBURG, Pa., Oct. 5.—Andrew J. Kelly, a policeman, was shot and mortally wounded last night while trying to arrest Duzan Melicz, a Hungarian. Melicz was engaged in a struggle with a companion when Kelly interfered. Melicz drew a revolver and fired three shots at Kelly, two taking effect. He died shortly after being removed to the hospital.

Swiss and German draughting instruments on sale at the drawing school this year; also paper, ink, etc. Visit our table. W. T. S. Bartlett, The Up-Town Hardware Store, 653-659 Merrimack street.

IT'S A MISTAKE

To Attribute Coffee Ills to Poor Grades of Coffee.

Many people lay all the blame for the diseases caused by coffee upon the poorer grades of coffee, but this is an error as the following proves: "I have used every kind of the best grade of tea and coffee that can be got from a first class grocer, but never found one that would not upset my nervous system and it was not until I began to drink Postum Food Coffee in place of coffee and tea that I had relief from the terrific attacks of nervous sick headache from which I had suffered for 30 years.

"I had tried all kinds of medicines, but none helped me.

"Soon after I stopped drinking coffee and began to drink Postum the headaches grew less and it was not long until I was entirely cured and I have never had a return of this distressing trouble for nowadays I never drink coffee, but stick to Postum.

"As soon as my wife saw what Postum had done for me she gave up coffee, which she had drank all her life. This was six weeks ago and she is a changed woman, for her nervousness has all disappeared, her face has become smooth and her cheeks have a good rosy red color. She sleeps well, too, something she could never do while she drank coffee. We consider Postum a household necessity in my house and have induced many friends to try this wonderful food drink in place of coffee."

Name given by Postum Co., Battle Creek, Mich.

Look in each package for a copy of the famous little book, "The Road to Wellville."

TWELVE DROWNED

Steamer Foundered During a Squall

SEVEN OF THOSE ON BOARD SAVED

Accident Occurred in Green Bay

By Associated Press to The Sun

MARINETTE, Wis., Oct. 5—The passenger steamer Erie L. Hackley, of Fish Creek, foundered in Green Bay last night during a hard squall and twelve persons were drowned and seven were rescued.

The dead:

JOSEPH VEROUF, captain of the Hackley.

——TRUCHILY, cook of the Hackley.

Passengers:

FREEMAN THORP, Fish Creek.

EDNA BARRINGER, Fish Creek.

LAWRENCE BARRINGER, brother of Edna, Fish Creek.

FRANCIS VINCENT, Egg Harbor.

—— VINCENT, sister of Frances, Egg Harbor.

GEORGE LE CLAIR, Jr., Jacksonport, Wis.

N. FITZSIMMONS, Jacksonport.

HENRY SABRITUR, Fish Creek.

CARL KELLY, Fish Creek.

NEL NELSON, Sturdeon Bay.

The saved:

Frank Blakenfield, purser of the boat.

Oren Bowen, engineer.

Martin Hanson and a man named Roggendorf, firemen.

Martin Olsen and son, passengers, of Sister Bay.

The Hackley was a 54 ton screw steamer which was built at Muskegon, Mich, in 1882.

MAN MURDERED

Negro Struck Him With an Axe

By Associated Press to The Sun

LOUISVILLE, Ky., Oct. 5. Robert Dalton Burdine was murdered and W. D. Hayes, his cousin, probably fatally hurt in a fight with negroes on the river front yesterday. The young men, who are members of the Louisville boat club, left for a row in the afternoon accompanied by several fellow club members, and as they were passing Towhead island were attacked by several negroes, who threw lumps of coal into the boat. The boat tied up and its occupants started after the negroes, chasing them into a yard, where Will Fletcher, colored, seized an axe and striking Burdine over the head, killed him instantly. Hayes attempted to secure the axe from the negro, but was assaulted from behind and badly injured. The police arrested four negroes, including Fletcher, although fully 20 were concerned in the assault.

THERESA VAUGHN

MEMBER OF THE OTT FAMILY IS DEAD.

By Associated Press to The Sun

WORCESTER, Oct. 5.—Mrs. William H. Mestayer, known professionally a few years ago as Theresa Vaughn, died yesterday at the Worcester insane hospital of paresis.

She was a member of the Ott family, famous in the lyrical circles.

Theresa Vaughn, one of the best known and liked actresses of Bostonian repute, was

THERESA VAUGHN.

Favorite Actress Who Died Yesterday.

born 40 years ago in Chelsea, her family name being Ott. She came of a theatrical family, her brother, Joe Ott, the comedian, now dead, being the other member especially famous.

Miss Vaughn made her debut more than 20 years ago and soon became a favorite with the theatregoing public here. Some of her delightful personality and charm of her best great all were in "Pique," created by produced by the First Cooper company and subsequently by E. E. Rice.

William A. Mestayer, the comedian, married Miss Vaughn about 15 years ago but disappointment and the bitter years of their married life were spent apart. On the death of Mr. Mestayer, Miss Vaughn was married to Theodore Houpt, who died five years ago.

Early in her life her mind began to give way under the strain of deaths in the family and she was taken to the Worcester asylum where her case was diagnosed as progressive paresis. She soon became violent, each paroxism being more violent than the previous.

Miss Vaughn will be buried from the home of her sister, Mrs. Mary Ott, 16 Cherry street, Chelsea.

You can't expect to weave white satin with blackened hands, any more than you can expect good results from papers with a bogus circulation.

SERIOUS CLASH

Anarchists and Socialists Fight at Barre, Vt.

By Associated Press to The Sun

BARRE, Vt., Oct. 5. One man is dying, another has a serious but not necessarily fatal bullet wound, a third is under arrest charged with firing the shots, while a fourth is held as a witness, as the result of the latest clash between the anarchists and socialists of this city.

The feeling between the two parties has been intense for many months, and conflicts of a more or less serious nature have been almost of daily occurrence.

The climax, however, was delayed until Saturday night, when a number of anarchists attempted to break up a meeting of socialists and precipitated the fight, in which, it is alleged, Alexander Garretto, a socialist, fired three shots from a revolver, wounding Eli Corti and Emilio Vochini. Corti will probably die.

Dr. Giachio Meucci Serrati, editor of the socialist newspaper, Il Proletario, published in New York, had been invited to address the local socialists, some 50 of whom had congregated in their hall on Granite street Saturday evening.

While the audience was awaiting the arrival of the speaker 15 anarchists headed by Corti, made their appearance and declared that they would not permit Serrati to speak.

An angry discussion followed, during which the anarchists announced their determination to clean out the hall and immediately precipitated a small-sized riot.

During the melee it is alleged that Garretto drew a revolver and fired point blank at Corti, the ball lodging in the latter's stomach.

The second shot went wild and the third struck Vochini in the arm.

GARRETTO ATTACKED.

When the anarchists saw their leader fall they sprang upon Garretto, who still held the smoking revolver in his hand, and hurled him downstairs to the street.

Then the fight was resumed with increased fierceness and ended only when a large detail of police, summoned by Garretto, had reached the hall.

It developed that Garretto after he was thrown downstairs went to the police station and asked for a warrant for his assailants.

Several officers were sent to the hall to investigate the trouble. Hardly had the policemen left the station before a man rushed in and informed the chief of police that a riot was in progress at Socialists' hall and that one man had been killed. All available officers were hurried to the scene and an ambulance summoned.

When the officers reached the hall they had little trouble in restoring order. Corti was removed to the hospital.

Meantime Garretto had been pointed out as the man who had done the shooting and was taken before Corti for identification. The wounded man positively identified him as his assailant.

LANTERN HURLED.

The ambulance was about to move away when Samuel Novelli, Corti's business partner, sprang from the crowd and with an oath hurled a lantern at Garretto. The missile went wide of its mark, however, and struck Chief of Police Brown in the head.

The prisoner was then hurried away to the station before any further violence was attempted. He was arraigned yesterday and held without bail to await the outcome of Corti's injuries.

In case the wounded man does not recover it is probable that the grand jury which has just been discharged will be recalled to consider the case.

The only other arrest thus far made in connection with the trouble is that of Dr. Serrati, who is held on a charge of breach of the peace and as a witness. Chief Brown last night stated that Serrati probably will be released today.

Corti is a sculptor of some note. He cut the statue of Robert Burns erected five years ago in this city, and has cut several of the finest jobs sent out from Barre in recent years.

Eighty Years Old—Catarrh Fifty Years.—Dr. Agnew's Catarrhal Powder cures him. Want any stronger evidence of the power of this wonderful remedy over this universal disease? Want the truth of the case contrasted. Write Geo. Lewis, Shandoken, Pa. He says: "I look upon my cure as a miracle. It relieves in 10 minutes." For sale by Frith & Burkinshaw. 3

AN INVESTIGATION

CHARGES MADE AGAINST COLLECTOR CRUSEN.

By Associated Press to The Sun

WASHINGTON, Oct. 5.—The treasury department is about to conduct a further investigation into charges that collector of customs A. R. Crusen, at San Juan, P. R., had accepted presents from certain large importers and ship agents and an inspector will be sent to the island for that purpose. These charges were investigated and made the subject of a report last February, by special agent Leslie Cullom, in which he said that the collector did not deny that he had received certain presents but did deny he made any request or demand for them. The collector in his defense declared that the inspector's report was badly colored but he acknowledged receiving presents asserting, however, that none of them were of a character on which duty had not been paid.

There will be a good old time in store for those who attend the Norfolk club's social tomorrow night, at Huntington hall. Music, Kittredge's singing orchestra.

SOCIALIST CLUB

Lawrence Officer Broke Up Meeting

By Associated Press to The Sun

LAWRENCE, Oct. 5.—Policeman John J. Donovan put an end to the mass meeting on the steps of the city hall, which followed the conference of delegates of the federation of socialist clubs of Essex county yesterday afternoon.

A crowd of about 300 had gathered and the patrolman contended that the promoters had no right to hold a political meeting in a public street on Sunday. The socialists thought otherwise, so long as the sidewalk was not obstructed. There was a lively discussion over the question, but finally the meeting dissolved.

The speakers were Rev. John Ellis of Haverhill, ex-City Marshal Isaac Sidmor of Brockton and William H. Hitchcock of Lynn.

The conference of delegates was held in labor headquarters, Saunders block. Delegates were present from Haverhill, Lynn, Salem, Saugus, Marblehead, Danvers, Newburyport, Amesbury, Ipswich, Andover, Methuen and this city. James A. Wilkinson presided.

The convention decided upon a list of candidates for the county offices, which will be recommended at the convention in Haverhill, but the names were not made public.

Broke Into His House.

S. Le Quinn of Cavendish, Vt., was robbed of his customary health by invasion of Chronic Constipation. When Dr. King's New Life Pills broke into his house his trouble was arrested and now he's entirely cured. They're guaranteed to cure. 25c at F. C. Goodale's drug store.

It is more profitable to advertise honorably and fail in the attempt to get business, than to advertise dishonorably and succeed for a little while.

Cod Liver Oil is a food

and the greatest care should be exercised in its selection.

Cod Liver Oil sold by us

is the best oil that over fifty years of continued scientific research has produced. By the process employed the oil is kept from contact with the atmosphere from the beginning of the process of manufacture until it is safely corked up in bottles, thus preventing contamination of any kind and excluding all impurities.

C. B. Coburn & Co.
63 Market Street

COAL PRICES REDUCED

At prices quoted below we are selling the best quality that can be bought of freshly mined coal. Thoroughly screened.

All Sizes . . . . . $6.75 Per Ton
No. 2 Nut . . . . . $6.00 Per Ton
Coke $5.00 Chaldron . $2.50 Half Chaldron

DRY BOBBIN WOOD

5 Baskets $1.00

PRICES SUBJECT TO CHANGE WITHOUT NOTICE

LOWELL COAL CO.

43 Central Street 15 Thorndike Street

CARS COLLIDED

Passengers in Wild Panic at Waltham

By Associated Press to The Sun

WALTHAM, Oct. 5.—Nine people were injured, one of them seriously, yesterday afternoon, in a collision between a Newton street railway subway car and a Lexington & Boston car on Main street.

The injured, all Waltham people, are:

Mrs. Harry D. Sterling, 20 Adams street.
Mrs. Vincent Beatty, Russell street.
Mrs. Walter Beebe, Adams street.
A. D. Hays, Fiske street.
James Higgins, Pond street.
Charles Saunders, Main street.
Mrs. Arthur Wellman, 178 Robbins street.
Mrs. Lufkin, 178 Robbins street.
Thomas Connearney, Pond street.

Two young women, whose names could not be ascertained, were also reported as having sustained slight injuries, but this could not be verified.

The accident happened about 2.15, nearly opposite Liberty street. Both cars were going in the same direction toward Boston.

When near Liberty street the subway car, which was in the lead, stopped to take on a passenger. Before it could get under way again the Lexington & Boston car bumped into the rear end of the car, throwing the passengers about.

The subway car was crowded, and there was great excitement among the passengers of both cars. Women shrieked and men jumped, and for a while there was a panic. Fortunately the Lexington & Boston car was not running fast, and this fact prevented a worse accident.

The injured were all assisted into the office of Dr. Adams nearby, and later were removed to their homes, some in carriages, while others walked.

Mrs. Sterling is said to be the most seriously injured. She was struck in the abdomen, and it is feared she sustained internal injuries.

Mrs. Beatty complained of a severe pain in her chest and back, and one leg was so badly wrenched that she could not stand upon it. Mrs. Beebe was injured in the back and one of her legs was badly sprained.

A. D. Hays was hurt about the back and legs. Charles Saunders' injuries consisted of a severe shaking up and a shock to his system. One of Mr. Saunders' eyeglasses was cracked clear across, but strange to say the glasses were not knocked from his nose. Higgins and Connearney were badly shaken up, and both complained of injuries to their backs.

The subway car was in charge of motorman Kelley and Conductor Bond, while the other car was in charge of Motorman Moakley and Conductor Duddy.

The cause of the accident is said to have been the slippery condition of the rails owing to the leaves on the track. Motorman Moakley of the Lexington & Boston car says he was unable to check his car on account of the condition of the tracks.

Supt. Green of the Lexington & Boston company told a correspondent last evening that he had no doubt but the leaves on the rails were responsible for the accident.

Motorman Moakley has been in the employ of the company for several months and was a careful man. Supt. Green said that no one was injured on the Lexington car, and an examination of the car after the accident showed no signs of a collision.

MARY MALONEY

MARRIED TO MAN OF HER CHOICE.

By Associated Press to The Sun

CAMBRIDGE, Mass., Oct. 5—Quick to take advantage of the judge's promise that if her lover would marry her he would order the release of Mary Maloney from the house of correction, Albert Chilcott of Waterbury, Conn., has claimed his bride, and the woman, who was sentenced to serve six months for setting fire to the house of a former mistress, is free from her incarceration and the wife of her deliverer.

The woman came to this country from Ireland a short time ago and last February was accused of setting fire to the Grandville hotel in Melrose, where she worked. She was arrested in Waterbury, Conn., by state fire marshals, and with Albert Chilcott, her lover, came to Boston. When she was found guilty he declared that he would wait two years for her if necessary. Judge Aiken was touched by this constancy and in imposing the sentence of six months' imprisonment on Mary, said that if the young man from Connecticut would take his bride from the house of correction he would grant her discharge. The marriage was performed at the jail. The couple left for Waterbury.

LUCE DESERTED

HE WAS EXPLAINING HIS CAUCUS LAW.

By Associated Press to The Sun

ATTLEBORO, Oct. 5. Representative Robert Luce of Somerville, while explaining to a meeting of voters of both parties the caucus law which bears his name, Saturday evening, was surprised to see every man but one in the hall go out as if by prearrangement. The man who remained, Lyman Stanley, a republican, prolonged the discussion and excitedly declared that only avowed republicans or democrats can vote in the caucuses under this law. Mr. Luce created a laugh by remarking that last year he had learned that a democrat (George A. Sweeney) was nominated for selectman by a republican caucus.

AGED CONVICT RELEASED.

By Associated Press to The Sun

HARTFORD, Conn., Oct. 5.—John Hart, 77 years old, one of the oldest convicts known to the criminal record of the state, was discharged from the state prison at Wethersfield Saturday. He is now on his way to Key West, Fla., where he has property and friends. He has been a charge of the commonwealth the greater part of his time since 1865, having been convicted of burglary five times.

ELECTED OFFICERS.

At a meeting of the Young Men's class of the Gorham Street Methodist church held yesterday, the following officers were elected for the ensuing six months: President, Mr. Joseph Sutcliffe; first vice president, Frank Maden; second vice president, Richard W. Potter; secretary, N. W. Matthews, Jr.; treasurer, Arthur Howard; librarian, Robert Leith; recruiting committee, George Bowring, David Cuddell, Joseph Potter.

Fewer Gallons; Wears Longer.

Fewer gallons; takes less of Devoe Lead and Zinc than mixed paints. Wears longer; twice as long as lead and oil.

AUGUST

IS QUARTER MONTH AT

WASHINGTON SAVINGS INSTITUTION

Don't Delay Depositing

265 Central Street

GEORGE M. HARRIGAN, Treas.

CRICKET SEASON

OF THE FIRST MOHAIR CLUB CLOSED SATURDAY.

The cricket season of the first team of the Mohair cricket club came to a close Saturday when it played with the West India Wanderers of Boston. The game was one-sided and uninteresting from the start to the finish owing to the fact that the Wanderers were out of it from the start, the Boston team being able to score but 30 runs with all out. This game was played in Boston on the Wanderers' grounds and all the advantage that there was to be had the Wanderers got.

Southam and Mosley went to the bat and succeeded in batting in 21 runs and as there were two extras there was just enough to defeat the Wanderers, not one of the Mohair men having been put out. The score was as follows:

MOHAIRS.

T. Southam not out	2
H. Mosley not out	30
Extras	2
Total no wicket	34

D. Hird, H. Allen, J. Shuttleworth, J. Priestley, J. Cooper, C. Waite, J. W. Harrison, J. Harriman and E. E. Fox did not bat.

WEST INDIA WANDERERS.

Carrott run out	2
Allen c Priestley b Mosley	0
Bailey c Shuttleworth b Allen	6
Chambers b Allen	2
Cummings b Allen	0
Percival not out	13
Service b Allen	0
Bassett b Allen	5
Roffe run out	0
Williams b Hird	0
Thomas c Southam b Allen	3
Extras	2
Total	30

MOHAIR RESERVES DEFEATED.

The Mohair Reserves as champions of the Central Massachusetts league played a team composed of the pick of the league on the Chelmsford street grounds Saturday afternoon. The game was close and interesting and though the Mohairs got defeated they put up a fine cattle. The score:

REST OF LEAGUE.

Townsend b Southam	17
Whitehead c Hurley b Rudden	0
Somerville c Barber b Southam	4
H. Nicholson run out	0
Barnett b Southam	2
Brennan c Clegg b Whitaker	4
Harold b Whitaker	6
Waterhouse c Southam b Whitaker	3
Robinson b Rudden	3
Smith c Whitaker b Rudden	7
Fairchild b Rudden	3
Marsden not out	1
Extras	2
Total	51

MOHAIR RESERVES.

J. Parker c Townsend b Nicholson	4
J. Hurley c Harold b Smith	3
Southam b Somerville	3
Schofield c Barnett b Waterhouse	11
Fielding b Townsend	5
Cooper b Nicholson	2
Clegg b Barnett	2
Fitton c Somerville b Barnett	2
Harrison c Somerville b Nicholson	2
Humphreys run out	1
Costello b Barnett	0
Whitaker not out	0
Total	34

CHILD SUFFOCATED

OTHER MEMBERS OF FAMILY HAD NARROW ESCAPE.

By Associated Press to The Sun

RICHFORD, Vt., Oct. 5.—One life was lost and all the other members of the family had a narrow escape from death yesterday in a fire which destroyed the residence of Moses Bonneau at Sattes, Que., about eight miles from here.

When the family were awakened by the crackling of the flames the house was ablaze from cellar to roof and it was only by the great effort that any of the occupants escaped.

One child was suffocated and another suffered severely from inhaling smoke. Mrs. Bonneau was horribly cut by glass while trying to escape through a window.

BAD COMPLEXIONS

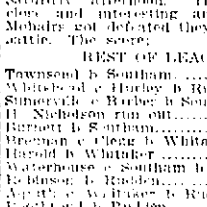

Pimples, Blackheads, Red, Rough and Oily Skin Cured by

CUTICURA SOAP

Assisted by Cuticura Ointment, when physicians and all else fail.

THE MAN WITH THE PIGSKIN IS NOW THE POPULAR SPORT OF THE HOUR.

INTERNAL COMMERCE

STATEMENT MADE BY DEPARTMENT OF COMMERCE.

The August summary of internal commerce, including eight months ending with August, as prepared by the department of commerce and labor through its bureau of statistics, brings to light certain facts relating to domestic trade in different parts of the country, which on the whole indicate normal conditions for this, the transitional month of the calendar year.

The beginning of the new commercial year in the grain movement was marked by some unusual features, among which were (1) extraordinary lightness of receipts compared with last year; (2) a demand of the northwestern milling centres for winter wheat, on account of shortness in the supply of spring wheat, even to the extent of checking the movement of southwestern grain to the gulf for export; (3) the practical suspension of the grain-exporting trade on the Pacific coast, owing to the requirements of flour milling and to the wide difference between prices of Pacific coast grain in England and the price at which producers held their products; (4) the exceptional demand of China and Japan for the flour output of the far northwest, facilitated, no doubt, but the rut of oriental steamship lines from $5 to $1 per ton in ocean freights.

Live stock receipts at five markets in August were 2,742,500 head of all kinds, compared with 2,556,095 head in 1902 and 2,733,535 head in 1901. Of this year's total Chicago took somewhat less than half, Kansas City a sixth, and Omaha, St. Louis, and St. Joseph nearly a million head. Although August arrivals exceeded those of the two earlier years, the load for eight months is still with 1901, when 21,819,580 head of stock were marketed at these markets. In 1903 the quota was 19,501,155 head, and this year 20,180,596 head.

Of the great lakes coastwise trade for August reached total of 8,375,941 net tons of receipts of freight. With the exception of June, this was the heaviest month's traffic of this year. In August, 1902, receipts were 8,284,762 tons. A notable feature of this month's lake traffic was the doubling of the coal tonnage compared with that of August, 1902. This is a west-bound movement from the lower lake ports to the three upper lakes. Out of 2,357,[illegible] net tons of shipments to domestic and foreign ports, 2,150,072 tons entered into coastwise trade and 751,767 tons into foreign trade on the lakes. Of this total, 1,566,477 tons were soft coal and 315,162 tons hard coal. For eight months ending with August, 16,323,755 tons were shipped, which 9,868,880 net tons were soft coal and 3,464,896 tons were hard coal. This includes all coal loaded on vessels for their own consumption en route. By way of the Sault Ste. Marie canals for the season ending with August, 1903, 1,622,101 tons of coal were shipped westward compared with 1,266,287 tons in 1902, and 2,095,017 in 1901. These figures do not include shipments from the upper lakes to a point on Lake Huron or Lake Michigan.

Iron ore tonnage by way of the Sault Ste. Marie canals amounted to 11,[illegible] to end of Aug. 1903, compared with 15,[illegible] tons in 1902, and 10,956,951 tons in 1901. Grain shipments totaled 11,726,457 bushels compared with 1,211,190 in 1902, and 5,[illegible] in 1901.

At the north Atlantic seaboard, the receipts of grain at the four ports of Boston, New York, Philadelphia and Baltimore, for August, 1903, were 20,[illegible] bushels and at the two gulf ports of New Orleans and Galveston, 5,753,060 bushels. At the six ports combined 26,[illegible] bushels were received, counting Galveston shipments as equal to receipts. For August, 1903, the four Atlantic ports received 8,558,937 bushels of grain and the gulf ports 1,892,960 bushels. The six ports combined received 20,158,837 bushels. For the eight months ending with August, 1903, the four Atlantic ports received 12,[illegible] bushels, and the two gulf ports 10,829,492 bushels, making a grand total of 149,289,966 bushels for the six ports. For the corresponding eight months in 1902 the four ports received 138,986,276 bushels, and the two gulf ports 37,702,626 bushels, making a total for the six ports of 176,700,902 bushels.

Coastwise coal trade on the Atlantic seaboard for the month of July, 1903, reports a total of 2,46[illegible] tons shipped from the four ports of New York, Philadelphia, Baltimore and Newport News, compared with 2,147,561 tons in June and 2,519,025 tons in May. For the seven months ending with July, 16,663,513 tons were shipped from those four ports, of which 11,111,05[illegible] tons were from New York, 3,[illegible] tons from Philadelphia, 958,797 tons from Baltimore, and 1,[illegible] tons from Newport News. August records at Boston, gain heavily by coastwise routes, were 517,147 tons, compared with 458,291 tons in July and 377,257 tons in June. For the period of eight months, this year, 4,132,513 tons were received at Boston, compared with 2,984,773 tons in 1902.

Lumber receipts at New York, both by coastwise and by rail, have fallen off from 321,000,000 feet for the first 35 weeks of 1902, to 280,000,000 feet for the corresponding period of 1903. A similar decrease has been reported in rail receipts.

The cotton movement for the year ending August 31, 1903, gives a total commercial supply of 10,727,559 bales, of which 8,011,238 bales were received from gulf states, and 2,716,319 bales from Atlantic states. Out of the total crop an increasing quantity was taken for southern mill consumption, amounting to 2,000,723 bales, and a decreasing quantity amounting to 1,785,853 bales entered into overland shipments, while 7,724,304 bales were received at ports. The unusual quantity of 42,376 bales was returned from foreign ports to the southern seaboard.

On the Pacific coast the quantity of redwood, pine and fir lumber received at California points for eight months ending with August in 1901 was 398,240,087 feet, compared with 566,498,867 feet in 1902, and 6[illegible] feet in 1903.

The combined inward and outward cargo tonnage of freight at Tacoma for eight months in 1901 was 8[illegible] tons, compared with 6,9[illegible] tons in 1902.

For eight months ending with August, 1902, 6,930,631 tons of freight were shipped on the Monongahela river, compared with 6,[illegible] tons in 1903.

Shipments of grain from Buffalo elevators in 1901 to August 31 were 8,[illegible] bushels compared with 8,611,067 bushels in 1902 and 9,[illegible] bushels in 1903.

Anthracite coal shipments to the end of August, 1903, were 35,845,283 tons, compared with 35,[illegible] tons in 1902 and 32,[illegible] tons in 1901.

A Marvelous Tonic

Immediate Attention to the Run-Down Condition of the System Will Save Doctors' and Undertakers' Bills.

Don't confuse a tonic with a stimulant. A tonic is a system builder—a stimulant is a system destroyer.

Iron-Ox Tablets combine in convenient form the most effective tonic elements.

It isn't the hard work of this life which makes folks old—it's the nerve strain. We worry and fret and fuss and fume over trifles. Work which should be easy becomes hard. Nothing does right it is only a severe case of "nerves."

As the nerves are the medium of communication for all sensations, so any wrong condition of the system first manifests itself in nervous disturbance.

Iron-Ox Tablets vitalize and strengthen the weak nerves and lend new purpose and energy to the tired brain. They do this by regulating and toning up the digestive and assimilative organs and supplying the elements which build muscle and nerve so that they perform their duties naturally. They cause the liver and stomach kidneys to rid the blood of the poisons which produced the trouble.

There is no artificial stimulation followed by depression, but a natural promotion of the functions concerned in the general health.

Any remedy which shocks the system into activity is dangerous. Do not expect immediate perceptible effects from Iron-Ox Tablets. They produce a natural, regular building up of all the bodily functions. This takes a little time, but a successful result is absolutely certain.

Fifty Iron-Ox Tablets in an attractive aluminum pocket-case, 25 cents at druggists or sent postpaid on receipt of price. The Iron-Ox Remedy Co., Detroit, Mich., U. S. A.

If we lie, we contract debts that have to be met in future loss and unpleasantness. The publisher who lies about the circulation of his paper, not only injures himself, but attracts the average merchant to an atmosphere of injustice and falsehood.

ANOTHER VICTIM

Of the Magazine Explosion Dead

CHILD OF THREE YEARS PASSED AWAY

As Result of Injuries in Big Explosion

Clarence Burkett, aged three years and three months, died yesterday at the home of his parents, Raymond street, in Wigginville. This is the twenty-fourth victim of the recent explosion at South Lowell.

When the explosion occurred Mrs. Burkett was holding the child in her arms, and the force of the shock threw them both onto the floor, where they were found by neighbors. The baby was taken to the Emergency hospital, where the physicians dressed a scalp wound. No other injuries, either internal or external, were discovered, and the child was discharged.

The little fellow had apparently got over the efforts of the accident and the death which came rather suddenly, was unexpected.

TWO FALSE ALARMS

GAVE FIREMEN NEEDLESS RUN TO BOXES.

The false alarm fiends are at it again, and at three o'clock Sunday morning an alarm from box 9 was pulled in and the firemen were given a needless run. This makes three false alarms within a very short space of time, two of them being from box 9 and the other from box 132 at the pumping station in West Sixth street.

It was found that two boys pulled in the first alarm from box 9, but the miscreant who did the job on 132 is unknown. It is very evident that the alarm early Sunday morning was not caused by boys, but by some person either with malicious intent or through mere mischief. At any rate the police should make an extra effort to locate the parties who have been pulling in the false alarms and make an example of them.

When the apparatus arrived at the box yesterday morning they found no fire, and after Chief Hosmer had made a thorough search of the place for any signs of fire he dismissed the department and then searched for the person who pulled in the alarm but without result.

THE CASTO THIS WEEK.

The program for this week at the Casto theatre promises to be as entertaining as that of last week. The brilliant comedy sturs, Edward M. Favor and Edith Sinclair, head the offering in their latest comedy skit entitled "The Magnetic." This is one of the acts which is always in demand by the managers of the country and Mr. Haynes was exceedingly fortunate in securing them for the Casto circuit. The remainder of the bill is up to the high Casto standard, and reserved seats will be in great demand for this week. These may be ordered by calling telephone 858-3. The box office is open from 10 a. m. to 10 p. m.

FROM THE PULPITS

Large Congregations Assembled Yesterday

PAWTUCKET CHURCH WILL HAVE NEW PASTOR

And So May Worthen St. Church

Rev. Edwin R. Smith of Farmington, Me., has accepted a call to the Pawtucket church. His letter of acceptance was read yesterday by Rev. Dr. J. M. Greene, who is at present supplying the pulpit. The letter:

Farmington, Me., Sept. 28, '03.
To Pawtucket Church and Ecclesiastical Society, Lowell, Mass.:

My Dear Friends—The call to become your pastor has been considered by me carefully and prayerfully. I appreciate the confidence which you have manifested in me. I believe that I appreciate the possibilities for growth and service which are yours under present and changing conditions.

I have a firm faith that you are ready to co-operate with him who shall be your leader in achieving these possibilities. Trusing in God to confirm by His blessing the decision to which I have come, I herewith accept your call to become your pastor. It is my wish that the pastorate begin upon a Sunday in November next, to be fixed by me shortly.

Sincerely yours,
EDWIN R. SMITH.

REV. MR. WEDGE MAY ACCEPT CALL.

Rev. Arthur P. Wedge, pastor of Carew Street Baptist church, Springfield, preached at morning and evening services in Worthen Street church yesterday. He came here in response to a call issued by the latter church but after the services last night he said he was not prepared to give a final reply.

Within a few days the chairman of the pulpit supply committee, Freeman H. Butler, will be notified by Mr. Wedge as to the latter's intentions. After the regular evening service Mr. Wedge spoke to the members upon the subject of the call and declared that he must have a few days to think the matter over.

At the First Trinitarian church Sunday morning Rev. George E. Kenngott had for his text the last clause of Ex. 14:15: "Speak unto the children of Israel, that they go forward." One motive for the forward movement Mr. Kenngott said should be gratitude to God. Some men will pay their debts because they have to, but it is better to do so from a motive to be square with the world. Some persons tell the truth from a fear of being caught in a lie, but it is better to establish one's reputation for being a man of truth. Some will attend places of amusement and will say, Soul be happy and enjoy yourself, but it is better to live so that you are happy in your daily life, and the joy comes bubbling up spontaneously from a soul filled with joy and love. God gave us the earth, sky, sea, church home and Jesus Christ. The great cry of humanity comes to our ears. We need not go to New York or to London to find how deep are the shadows of sin. Within a stone's throw of this church I presume you could find men now taking that which will deprive them of their senses and intoxicate. Two-thirds of our city's population is made up of foreigners, many of whom have never heard of Jesus Christ, and few of these know the meaning of liberty; they are poor in souls and poor in mind. Some think there is no need of going out to search for these benighted ones, and they say, "Here's the church, let them come in."

ARRANGING FOR THE WEDDING.

At the First Baptist church Sunday evening the pastor, Rev. Smith T. Ford, began a series of sermons on marriage, the subject being, "Arranging for the Wedding."

IMMANUEL BAPTIST CHURCH.

The pastor, Rev. Robert F. True, occupied his pulpit yesterday morning and evening, the services being largely attended. The communion service, which immediately followed the morning sermon, had a large representation of the church membership present. The evening service consisted of a praise service, led by the full chorus choir under the direction of Mr. William J. Beaven, choirter of the church.

GIRLS' FRIENDLY SOCIETY.

The Girls' Friendly society of the Lowell district had a neighborhood conference at St. John's Episcopal church Saturday afternoon.

DR. JAMESON

IS TRAVELLING INCOGNITO IN MEXICO.

By Associated Press to The Sun

MEXICO CITY, Oct. 5.—Dr. Leander Starr Jameson, South African raider and politician, is here incognito, and has been recognized by British officials and business men. For some mysterious reason he refuses recognition and travels under an assumed name. He has been busy seeing sights and taking photographs.

TICKET RATIFIED

ANNUAL DINNER OF THE MIDDLESEX CLUB.

By Associated Press to The Sun

BOSTON, Oct. 5.—The Middlesex club formally opened the republican campaign Saturday with its annual dinner and speech-making in ratification of the nominations made at Friday's state convention. Previous to the dinner a reception was held in the hotel parlor, at which Governor Bates, Lieut.-Governor Guild and other state officials shook hands with the club members. General Edgar R. Champlain of Cambridge, president of the club, presided at the dinner.

An Expert Druggist's Opinion

Mr. Milton C. Brigham, a prominent druggist of Natick, Mass., states, after having used U-ri-cene, the new Rheumatism Cure: "Without exaggeration I consider U-ri-cene far superior to any Rheumatic Remedy, imported or domestic, for neutralizing uric acid. I am constantly using it, and am receiving much benefit."

U-ri-cene Tablets are guaranteed effective or your money refunded. For sale at leading drug stores everywhere or by mail postpaid upon receipt of price, 50c.

The Woodbury Chemical Co.,
107 Summer Street.

There Is No Comparison.

There can be no reasonable comparison between The Sun and other local sheets.

In *Circulation*, *Influence*, *Character*, *Enterprise and Excellence* ★ ★ ★ ★ ★

as a newspaper it is in a class by itself. There really is no room for comparison. It is by all odds

LOWELL'S GREATEST NEWSPAPER!

BIG SETTLEMENT

Reported That Gilbert Family Got $16,000

An official of the Pelham, Hudson, Salem and Haverhill railroad is authority for the statement that a satisfactory settlement has been made with the family of Charles H. Gilbert.

From an unofficial source it has been learned that the settlement was for the sum of $16,000.

It is known, however, that the sum of $5000 was paid on the death of Mrs. Sylvia Gilbert; $10,000 for the injuries to Mrs. Charles H. Gilbert, and that a satisfactory settlement had been effected with Mr. Gilbert for his injuries.

SOLD AT AUCTION.

The sale of the McGovern property on Pearl street, Saturday afternoon, attracted a very large attendance and the bidding was very spirited. The property consisted of a small cottage house and about 2200 square feet of land. It was purchased by William Newton for $1734. Auctioneer C. F.

CASTORIA

For Infants and Children.

The Kind You Have Always Bought

Bears the Signature of Chas. H. Fletcher

Ash Cans and Garbage Cans

CLEAN AND SAFE.

YOU NEED ONE.

Dog-Proof.

To dogs a garbage can means a bone. They nuse off the top; scatter contents. Witt's Corrugated Can has a close fitting lid. Dog-proof and air-tight (odorless); stays so. A fire-proof ash can. Made of galvanized steel.

FOR SALE BY

THOMPSON HARDWARE CO.

DOMINION LINE TO EUROPE

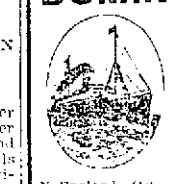

Fast Twin-Screw Service

BOSTON to QUEENSTOWN and LIVERPOOL

N. England . Oct. 1 | Com'w'lth . Oct. 22
Mayflower . Oct. 8 | N. England . Oct. 29
Columbia . Oct. 15 | Mayflower . Nov. 5

1st class, $50 upwards; 2d class, $42.50; 3d class at low rates.

From Boston TO MEDITERRANEAN DIRECT

AZORES, GIBRALTAR, NAPLES, GENOA.

Cambroman . . . . . Oct. 31
Vancouver . . . . . Oct. 10, Nov. 21

1st class, $70 upwards; 2d class, $50.

Company's Office, 77 State St. Boston, or Dennis Murphy, 18 Appleton street, B. F. Loede, 5 Bridge street, Lowell.

CUNARD LINE

Fast Twin Screw Steamers

New, 14,280 tons, 600 feet long, fitted with Marconi's wireless system. Rooms upper decks midship. Perfect ventilation.

Boston, Queenstown, Liverpool.
Ivernia sails Oct. 6, Nov. 7, Dec. 8.
Cilicia Oct. 17, Nov. 21, Dec. 26.
Saxonia Oct. 24, Nov. 28.

A Cunarder from New York every Saturday.

Discount allowed on combined outward and return first and second cabin fares.

Rates, sailings, plans, etc., apply ALEXANDER MARTIN, agent, 126 State street, Boston.

DENIS MURPHY, 18 Appleton street, Lowell, Mass.

J. F. O'DONNELL, 521 Market street, Lowell, Mass.

O. A. BERNSTON, 25 Andrew street, Lowell, Mass.

PIHL & WIDEN, 40 Lundberg street, Lowell, Mass.

ANDELS THOMASSON, 277 Central street, Lowell, Mass.

THE PICTURESQUE CAREER OF OUR MINISTER TO TURKEY

OF all the diplomats in the service of the United States there is none whose career possesses the elements of romance and the picturesque seen in the life story of John G. A. Leishman, the leading American figure in Turkey's difficulties. Bred as a charity boy in a Pittsburg orphan asylum, Mr. Leishman is today rated as a multimillionaire, and his evolution into his present distinguished position necessarily provides the groundwork for a narrative of more than usual interest. Those who are not acquainted with the story of Mr. Leishman's early years would not for a moment suspect, seeing him in his favorite role of host at a splendid entertainment, that there was a time when, a penniless and despairing lad, the world promised him nothing better than the fate reserved for so many similar orphaned unfortunates—a ceaseless round of drudgery and energy spent to little purpose. It has been said that opportunity knocks once and only once at every man's door, and that, being unbidden to enter, it goes away, to return no more. Whatever truth there be in the saying, it must certainly be said that when opportunity knocked on Mr. Leishman's door he threw the portal wide open and gave his guest a welcome that made opportunity his friend throughout life.

What is more, young Leishman did a good deal in the opportunity making business himself by losing sight of nothing that might advance him in the estimation of the persons by whom he happened to be employed. In this respect, it is true, he was by no means unique, for that characteristic has been one of the most valuable assets of nearly every one of the present day "captains of industry." But Leishman was peculiarly aggressive in this respect, and it is largely to that fact that his phenomenally rapid rise is due.

Leishman never believed in the theory of turning the left cheek to the person who has smitten the right. Indeed, as a boy he was a good deal of a "scrapper." This, too, despite the fact that he bore the reputation of being unusually peaceful ordinarily. But when he conceived that his rights had been infringed or that an insult had been put upon him he was always ready to fight. And young Leishman did his fighting in those early days as he has done his fighting in recent years in much broader fields—with deliberation and thoroughness. He always conveyed the impression to his fellows that he fought because he felt it incumbent upon him as a matter of duty to do so, and not because he wanted to fight or felt any resentment toward his opponent. After the trouble was over Leishman was always willing to shake hands and consider the incident closed, no matter whether he came out of the struggle victor or vanquished. It is only fair, however, to mention that this did not involve on Leishman's part so much self sacrifice as would at first appear for the reason that he seldom found his superior at fisticuffs among boys of his age. It is to his credit, too, that, although he was physically easily able to sustain the role of bully, he never assumed it, but rather inclined to taking the side of the weaker youths whenever that could be done without the appearance of interference, for Leishman has ever been a stickler for attending strictly to his own business.

This characteristic stood him in good stead after he had become a power in the manufacturing world. Any one at all familiar with Leishman's relations with Carnegie and Frick can readily understand that it must have required tact of a high order to avoid the necessity of siding with either of the two magnates when differences arose between them. But Leishman did it and also succeeded in retaining the friendship of both Carnegie and Frick. He is to this day held up by them as an example of all that the high salaried conservator of vast manufacturing interests should be.

It is related of Mr. Leishman that time and again as he and his fellow inmates of the orphans' home passed through the streets of Pittsburg on the walks that gave them their one welcome diversion from the routine of the asylum life he would look up at the handsome residences and substantial business houses of the great manufacturing center and vow that some day he himself would be a merchant king. But as often as he made this vow so often would the bitter thought recur that he could never count on the world to give him a helping hand and that there was no place in the scheme of the universe for helpless ones like himself. Out of this despondency, however, grew the determination to overcome all obstacles. His first step in the direction of self emancipation came when a doctor who had shown a friendly interest in him offered him a position as boy. Gladly shaking from his feet the dust of the orphan asylum and discarding for all time the somber uniform of the institution in which he had first learned how to adapt himself to his environment, he leaped at the doctor's offer, and never did physician have a more willing or industrious servitor.

All the time he was carrying messages and answering calls young Leishman kept his eyes open and was always on the lookout for a means of bettering his prospects in life; not that he was afflicted with the nomad instincts found in so many lads brought up as he had been, but merely that he realized that his ambition to become an industrial monarch could never be realized in the sphere in which he then moved. So it came about that, learning one day that there was a vacancy in the office of the Schoenberger steel works, the whilom orphan asylum boy applied for the position.

His new employers soon found that they had secured a youth of much promise. Always ready to perform cheerfully any task allotted to him and, above all, studiously inclined and indefatigable in learning the details of the business, young Leishman waxed high in favor with the officials of the concern. Surely, however slowly, he was advanced from one position to another. Then occurred an incident which was to mean much to him. Part of his duties consisted in bringing from a bank to the steel works the pay roll money, and one day a man acquainted with this fact made a desperate assault upon him. Despite being physically the inferior of his assailant, young Leishman put up such a good fight that, although severely beaten about the head, he managed to hold the other at bay until, in fear of capture from those rushing to the plucky lad's assistance, the would be robber abandoned his attempt to secure the bag containing the company's funds and fled. Battered, but smiling, the faithful guardian of his employer's property presented himself at the steel works, and from that moment his future was assured.

Within twelve years after he had entered the services of the Schoenberger steel concern as an office boy Leishman was cashier of the company. Then he took his next important step forward. Severing his connection with the steel works, he formed a partnership with a close friend in the iron bridge business and ere long did so well that he attracted to himself the attention of those captains of industry, Andrew Carnegie and H. C. Frick. Affiliating with Carnegie, Phipps & Co., he occupied in turn several important positions and finally was made president of the Carnegie Steel company when Mr. Frick was at its head as chairman of the board of directors. Long before this, however, he had kept the promise he had made to the orphan boy and now boasted the possession of a beautiful home in the city which, if not his birthplace—for Mr. Leishman was born in Allegheny—was to all intents and purposes his native town.

It was while he was with the Carnegie company that Mr. Leishman figured in another of the exciting episodes which have helped to make his life story of more than common interest. When the anarchist Berkman during the Homestead strike of 1892 sought to take the life of H. C. Frick Mr. Leishman was in the company's office with Mr. Frick and was attacked by the anarchist just as Mr. Frick was. Although the latter was injured, Mr. Leishman escaped without injury, grappling with his assailant and holding him until assistance came. The courage and pluck that he showed on that occasion, as in his conflict with the highwayman, were ample earnest of the way Mr. Leishman would conduct himself during the trying times that have come upon Turkey.

It was in 1897 that the former inmate of the orphan asylum blossomed out as a diplomat. In that year President McKinley selected him as envoy extraordinary and minister plenipotentiary to Switzerland, and the acceptance of the position was announced by Mr. Leishman's complete severance of his connection with the steel company. For that matter, the previous year had witnessed his virtual abandonment of his old time occupation, as he had then resigned from the presidency, being succeeded by Charles M. Schwab, since better known as the president of the United States Steel corporation. Mr. Leishman's stock being sold under the old ironclad agreement of which so much has since been heard in connection with the Frick lawsuits.

Switzerland did not offer much to a man of Mr. Leishman's energy, but the post there was invaluable as furnishing him a groundwork for future diplomacy, and there is no doubt that the success he later attained in his negotiations with the ever wily Ottoman ruler was largely owing to the experience gained in the little republic nestled among the Alps. It was while he was envoy to Switzerland that Mr. Leishman gained among the diplomats the reputation of being a "spender par excellence." His salary was $5,000 a year, but it is said of him that he was accustomed to spend nearly twice that amount on a single entertainment. Not that he disbursed money merely from a love of ostentation; it was simply because he had it and believed that, having earned it himself, he was entitled to take from it the pleasure it would give him.

Toward the close of 1900 Dec. 18, to be exact, the president sent to the senate Mr. Leishman's nomination to be envoy and minister of the United States to Turkey. Almost his first official act was to complete the work begun by Lloyd C. Griscom, our chargé d'affaires, in compelling the sultan to settle the long standing claims arising out of damages done to American schools in the sultan's domains. Naturally there was considerable friction between the Musulman ruler and the American envoy, but the latter won the day.

In August, 1903, after having been persona grata with the sublime porte for many moons, Mr. Leishman got into difficulties with the sultan that nearly resulted in precipitating an international wrangle of far reaching proportions. Some perplexing questions had arisen in connection with certain American claims, and, to his gratification, Mr. Leishman had succeeded in coming to satisfactory terms with the grand vizier, Turkey's minister for foreign affairs. What was his chagrin to discover that the orders of the foreign minister had been countermanded by a higher official presumably acting as the sultan's mouthpiece. This was double dealing with a vengeance, for it was clearly understood that the grand vizier had been the sultan's personal representative in the matters in dispute. Four times the angry American envoy sought an interview with the grand vizier and four times on ridiculously inadequate excuses the interview was refused. Then Mr. Leishman appealed to the sultan and cabled home, asking permission to demand his passports.

This brought Abdul Hamid to terms in a hurry. He quickly made arrangements to facilitate an interview between the grand vizier and our envoy, but the latter was not easily mollified, and it is said that it was almost necessary to send him an official order from Washington to induce him to forgive the insult offered him. For a few months things went along swimmingly, but early in the present year the same sort of difficulty arose. This time it was the sultan himself who declined to see Mr. Leishman, but on this occasion the American minister had little difficulty in persuading the Ottoman monarch of the trouble that would follow if he persisted in his recalcitrancy. Since then, so far as is known on this side the water, things went along swimmingly until the outbreak of the present trouble.

With his fellow diplomats and in society Mr. Leishman is popular. His family consists of a wife and three daughters, a most charming quartet. In July of last year the sultan paid Mrs. Leishman a decided compliment by giving her the grand cordon of the Order of the Chefakat, the only decoration ever bestowed in Turkey upon women. It is a star of gold surrounded by a wreath of green enameled leaves and scarlet berries, the center medallion bearing the sultan's monogram. It is thus manifest that whatever the diplomatic relations may be between Abdul Hamid and our representative the former personally regards the latter with friendly feelings.

BERTRAM HELTAMAN.

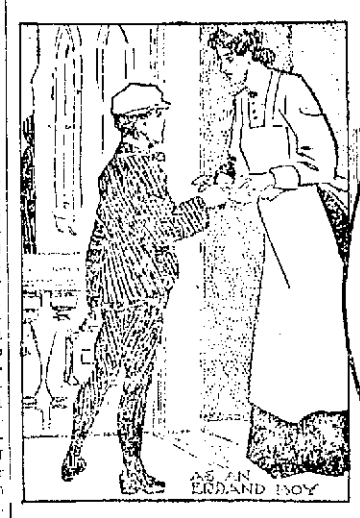

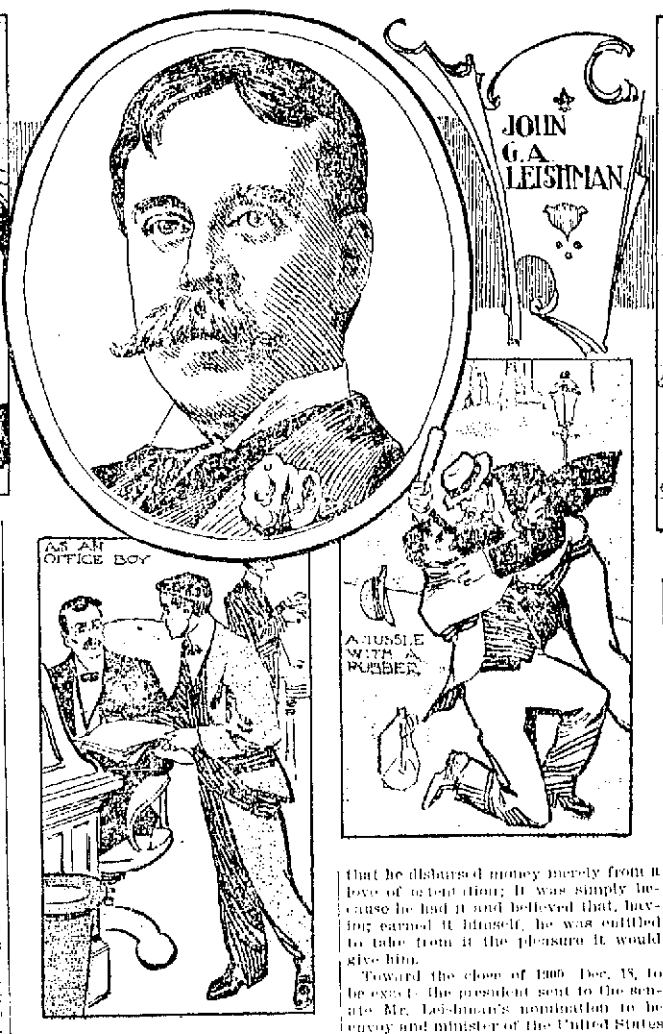

MOSQUITOES AND COLOR.

Although it is possible to reduce the numbers or possibly to exterminate mosquitoes in populated places, it would be ridiculous to suppose that any measures would be effectual against them in the open country or forest; but happily it would seem from a series of experiments that human beings can, in a measure, protect themselves from the assaults of the insects by care in the selection of the color of their clothing. The experiments took place at Cambridge, England, under the auspices of Dr. Nuttall and Mr. A. E. Shipley. These gentlemen employed a muslin tent in a spacious photographic glass room, and in this tent the mosquitoes were provided with breeding pans, suitable food and a series of seventeen open boxes or nests, each nest being lined with a differently colored cloth. The positions of these boxes were changed every day so as to eliminate any preference due to place. During the seventeen days covered by the experiments the greatest number of insects was found in the navy blue box—namely, 105; the dark red box came second with 99; 49 were found in the black box and then there was a sharp drop to 31 and 24 mosquitoes which found refuge in the slate gray and the olive green box. The numbers gradually diminished until the orange box was reached with a single mosquito, and the pale yellow khaki color with none at all.

WHY WOOD SHAVINGS CURL UP.

A shaving of wood curls up owing to contraction on one side and expansion on the other. This expansion is accelerated by what is known as the "back iron" or "cap iron" which is used in most planes. The object of this "cap iron" is to break the shavings into short lengths and to prevent the "cutting iron" from tearing or splitting the fibers of the wood, which lie always more or less in a slanting direction. The nearer the edge of the "back iron" is placed to the edge of the "cutting iron" the shorter the shavings are broken off. These are smooth on one side, and the serrations on the other correspond with the distance between the edges of the two irons. All wood, too, is formed in circular rings, such as can be seen in the section of any tree trunk. It follows, therefore, that when the rings of the wood are cut across, as they are to a certain extent in the act of planing, they are relieved from friction and curl up in the endeavor to expand themselves.

A VISIT TO THE UNDERWORLD OF A GREAT SKYSCRAPER

THE skyscrapers of the great cities of this country have to a large extent outworn their novelty, so that the announcement that a new fifteen or twenty story building is to be built occasions little more than passing comment. But of late a new tendency has made itself manifest in the construction of skyscrapers, a tendency which combines with novelty a valuable utilitarian effect and is indeed the natural outcome of the problems involved in the lighting, heating and general administration of the vast buildings that tower heavenward. No longer are the architect and engineer of these great inverted bridges for the modern office building may aptly be termed a bridge on end, since it calls for the same engineering skill in the designing of foundations and superstructure that is given to the building of latter day bridges—content to plan stories above ground; they must, if you please, pierce into the depth of the earth, sending story after story toward the nether regions. Thus there is added to the modern skyscraper a new element of the marvelous which must excite the curiosity and admiration of all who visit the monster buildings.

The most striking example today of modern subterranean architecture is the magnificent structure of the Mutual Life Insurance company, located in the downtown section of New York and built upon a pit the preparation whereof consumed eleven months and cost close on to $700,000. This prince of office buildings boasts not only fifteen stories above ground, but four fully appointed stories below ground. There are a basement and a subbasement; underneath these come a cellar and finally a subcellar, where dwell Vulcans who feed wide gaping furnaces and where all manner of mechanical monsters are to be discovered. An imaginative mortal visiting this subterranean dwelling for the first time would involuntarily be reminded of Dante's visit to the infernal regions, although the Charon who pilots the sightseer through this modern inferno is an unromantic, everyday foreman clad in overalls.

All in this first circle of the twentieth century inferno is in apparent confusion, an inextricably mingled mass of men, beams, wires, arc lights, steam pipes and monstrous iron wheels, but out of this chaos will emerge some 2,280 horse power for the operation of the 27,000 electric lights and the seventeen elevators which serve the tenants of the floors above. Passing through this turmoil, the visitor will find himself at the foot of the great elevator shafts, the tiled walls rising dizzily, seemingly at an angle, toward the roof of the building, following the black cars that now shoot, smaller and smaller to the vision, with a roar from the hydraulic presses and a clanking rattle of chains. This sight alone suffices to make a visit to this nether world well worth while. Now comes a still greater roar, a mighty bellowing, as the spent water of the hydraulics exhausts itself in the steel tank, whence, with but slight losses, it will be pumped again and again by the bound giants that toil ceaselessly to bear men up and down the pits of the modern caravansary.

A few more steps, and the visitor finds himself in darkness. As he looks through a door into the depths beyond his eyes can descry little in the murky air save vague figures of men moving to and fro with tiny lights and heavily laden cars. There are a dull crackle of hammer smitten coal and a mephitic dust everywhere. Here are the coal bunkers, the "primum mobile" of all heat and light in the great edifice overhead. The slouching, indeterminate figures, black as the coal in which they delve, shovel like gnomes at vast heaps, upon which they seem to make but slight impression, push the laden cars about a curving track and finally dump their contents at one's very feet with a roar, a rattle and a cloud of heavy dust. Then comes a mystery. The newly formed heap begins to melt away, and presently the last of it disappears down a yawning black spout into still deeper and unknown regions where the greedy, insatiable furnaces are waiting to devour it like so much chaff.

Descending a flight of steps, the simile with the Dantean inferno becomes strengthened. Now the visitor reaches the Judecca, the cold circle of this nether world. Here is the ice plant, with its capacity of ten tons a day, some too much for the employees' refreshment and the immeasurable water coolers scattered throughout the building. One more flight downward, and the imaginative visitor will deem himself in the bottomless pit. Here is the place of everlasting fires, where the workmen dress in trousers and little else, save perhaps an armless shirt, soaked with perspiration.

Here, too, are more hydraulic pumps, huge, chained Cyclops panting and gasping under their oppression; Titans; here are intricate tangles of piping and mechanism, and here, last of all, are the furnaces and the great boilers. From the little red eyes of the fire boxes there spurt multitudinous jets of glaring light, and when the stokers throw open the doors and heap upon the insatiable maws great shovelfuls of coal that scorch and reddens as one looks, a hungry surge of heat sweeps across the chamber.

In front of the furnaces there runs a serpentine track like the track of the bunkers above, and following it one comes to the lower end of the mysterious chasis through which the coal makes its way from the upper story, being crushed and ground and enveloped in blinding dust. Fascinated, the visitor will watch the progress of the coal from the moment of its reception in the subcellar to its disappearance in the mouth of the furnace.

But this is not all that he will find to interest him. There is, for example, the ash hoist, a great, contraptious affair, ingeniously collapsible when not in use, equipped with large chains and buckets whereby to carry far aloft the piles of ashes and deliver them to the carts waiting in the street outside. Then, too, there is the ventilating fan that serves to make the horribly bearable. From high in the tangle of rods and pipes comes a river of cool air sucked in by a blower that in itself requires a seven horse power motor, and as the visitor catches a whiff of the life giving current he is reminded that, after all, this lower region has compensations that the Dantean inferno lacked.

If the visitor be of an inquiring turn of mind and ply with questions his electrome, the obliging foreman, he will learn that, wonderful as the finished work appears, the process of constructing this underground habitation was still more remarkable, for beneath the lowermost story columns and caissons reach down into the earth a hundred feet below the curb and seventy-five below what is technically known as the "ground water level." The foundations of the old eight story Mutual Life building in Nassau street went down only eighteen feet below the curb, resting on heavy footings of concrete, which, in turn, rested on the loamy sand that is known in New York by the name of quicksand. To provide the subcellars for the new building, however, and to find an adequate support for the monster structure itself bedrock had to be reached.

With this end in view and also for the support of the adjoining walls during the construction of the new building the pneumatic caisson system was called into service. A caisson is a gigantic airtight chamber in which air pressure is maintained sufficient to offset the natural pressure of the water or silt. Excavation is carried on by laborers in the caisson, which sinks gradually as the excavation advances. In the present case cylinders were sunk by a 125 ton hydraulic jack, and all around the edge of the prospective building a system of cofferdams was sunk in such a way as to form an enormous retaining wall capable of bearing any load. It is declared that nothing save the collapse of the giant ribs of Mother Earth herself can ever shake the foundations of this remarkable specimen of the genus skyscraper.

ELBERT G. WOODSON.

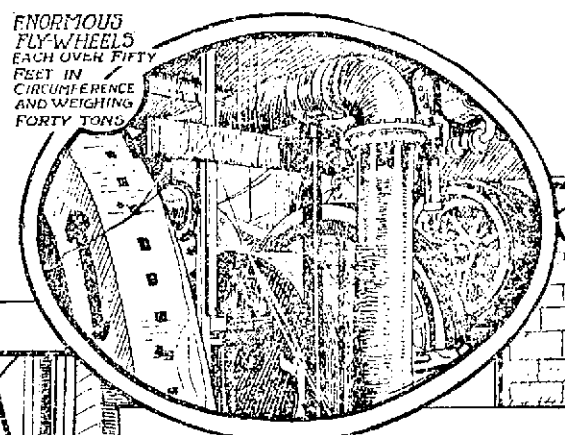

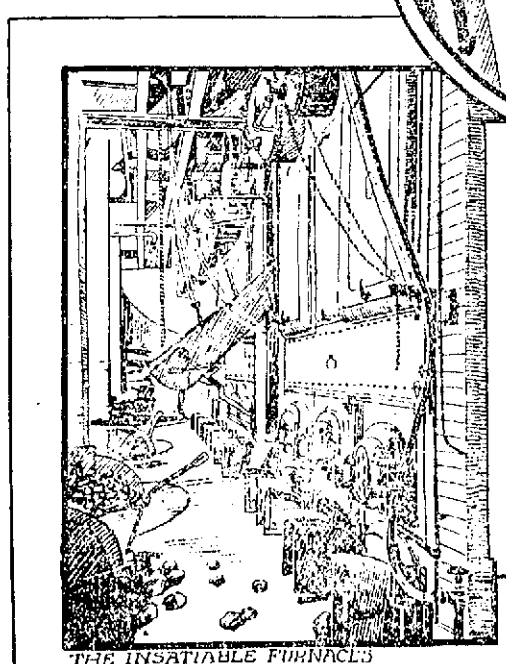

THE INSATIABLE FURNACES AND THEIR INDEFATIGABLE FEEDERS.

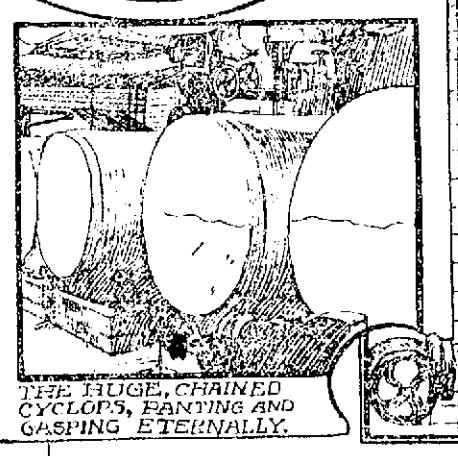

THE HUGE, CHAINED CYCLOPS, PANTING AND GASPING ETERNALLY.

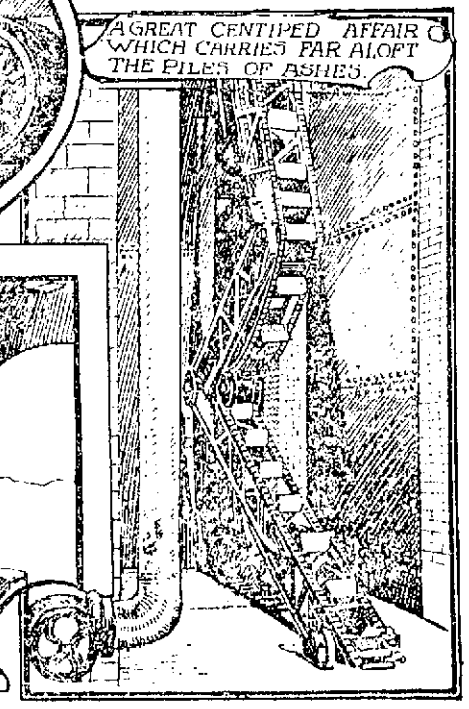

THE COLORS OF FLOWERS.

According to M. F. Hildebrands, who has made a special study of the coloring matter in vegetation, flowers derive their characteristic colors from organic and frequently complex substances contained in the minute cells of which the petal tissues are composed. Blue, violet, rose and deep red are due to a cell fluid of corresponding color. Yellow, orange and green are associated with solid, granular or bladderlike substances in the cells. Brown or gray and in many cases bright red and orange are combinations of other colors. Black, with the exception of the bean, is due to a very deeply colored fluid. It is very rarely that all the cells are uniformly colored; hence different shadings frequently appear on the same petal. The coloring matter is usually confined to the surface layers of cells and does not permeate the whole tissue of the flower.

RESULT OF A CASUAL CALL.

It was the casual call of a friend which gave to the British press one of the most dominant and imposing figures it has ever had. M. de Blowitz, then a young and obscure man with a great ambition but an untried pen, was saying "goodby" to an old friend, Mr. Frederick Marshall, who had dropped in for a chat at his rooms in Paris when Marshall said: "By the way, something has just happened that may interest you. Mr. Hardmann, the colleague of Laurence Oliphant, the London Times' correspondent, has just left Paris and won't be back for a fortnight. Oliphant is much put out, as he can't be at Versailles and in Paris at the same time, and he is looking out for some one to take at least a part of Hardmann's work during his absence." Blowitz immediately sought an interview with Oliphant, who accepted his offer of service. Hardmann never returned to Paris, and on the 10th of September, 1871, the young and unfledged if immensely clever journalist became the Times' correspondent in the French capital, the position which he held with such distinction almost up to his death.

HOW ZANGWILL GOT HIS START.

It was to an accident that Mr. Zangwill owes his literary fame and the public the pleasure his books have given it. Young Zangwill, who was then a very junior teacher in the Jews' Free school, Spitalfields, was walking along the beach of a south coast watering place when a page of a well known weekly paper was blown by the breeze across his path. Picking it up and glancing carelessly at it, his attention was arrested by a notice offering a prize for a short story. The young teacher had never written a line for the press and was extremely skeptical of his ability to write a story of any kind, but there was no harm in whiling away a few hours in making an attempt. And thus it was that before he retired that night he had written and dispatched his story, which a few weeks later he saw again in all the glory of print. What has since come from that stroll on the beach and the lucky waywardness of that breeze the world knows well.

FROM ENGINEERING TO ART.

When Mr. Sambourne, the clever Punch cartoonist, was learning the mysteries of marine engineering at Greenwich in the late sixties he used to beguile his odd moments of leisure by making drawings. One of these sketches so pleased a fellow apprentice that he got permission to take it home to show to his father, who in turn showed it to his friend, Mark Lemon. Mr. Lemon was so struck by the extraordinary promise of the sketch that he sent for the young engineer and asked him to submit drawings for Punch. From that day to this scarcely a number of Punch has appeared without one or more specimens of Mr. Sambourne's skill.

WHY BARBERS ARE NECESSARY.

According to a Dublin scientist who has spent considerable time in making the necessary calculations, a man's beard grows on an average about one-tenth of an inch a week. At this rate it would increase in length over five inches every year, and thus at the age of eighty-four a man who had never shaved would be equipped with a beard over thirty-six feet in length.

TRAINS TO AND FROM BOSTON

SOUTHERN DIV.

To Boston. Lve.	To Boston. Arr.	From Boston. Lve.	From Boston. Arr.
5.42	6.50	8.00	7.07
6.23	7.40	8.35	7.26
e6.39	7.50	7.54	8.54
6.42	7.58	8.25	9.01
s7.01	8.02	e9.00	9.38
e7.24	8.10	9.20	9.57
7.31	8.50	e10.00	10.37
7.45	8.55	10.17	11.34
8.50	9.40	o11.50	12.07
9.40	10.40	12.00	12.46
11.00	12.05	e1.00	1.38
ts11.43	12.25	1.15	1.52
s12.14	1.00	2.00	3.01
1.40	2.50	e3.00	3.48
es1.50	2.39	3.47	5.00
3.03	4.20	4.14	5.30
es3.47	4.30	e5.00	6.38
4.02	4.45	5.38	6.26
4.25	5.30	5.47	6.54
e5.22	6.15	6.14	7.27
5.44	7.10	e7.30	8.08
es5.22	7.03	e8.30	9.05
es7.19	8.00	10.30	11.34
8.42	9.35	11.20	12.22

SUNDAY TRAINS

Lve.	Arr.	Lve.	Arr.
s6.38	7.30	9.00	10.07
7.24	8.10	1.00	1.57
8.45	9.49	5.00	6.58
9.20	10.12	e7.30	8.08
s4.25	5.30	e8.30	9.08
e5.58	7.00	9.00	10.02

WESTERN DIV.

To Boston. Lve.	To Boston. Arr.	From Boston. Lve.	From Boston. Arr.
6.50	8.00	7.30	8.34
8.00	8.54	9.25	10.32
9.25	10.39	10.45	11.41
10.50	12.02	11.50	1.08
12.05	1.32	2.15	3.10
12.45	1.57	3.30	4.35
2.30	3.44	4.25	5.46
3.10	4.10	4.59	6.20
3.55	5.04	6.04	7.05
5.05	6.43	6.35	7.48
6.16	7.15	9.30	10.40
7.00	8.00	B11.15	12.15
9.25	10.30		

SUNDAY TRAINS

Lve.	Arr.	Lve.	Arr.
8.15	9.27	8.00	8.17
12.05	1.26	12.00	1.09
4.05	5.18	5.00	6.25
5.20	6.55	8.40	9.40
8.45	9.45		

Trains by western division leave Lowell from Middlesex St. Station.

eExpress.

sFrom Middlesex Street Station only.

B Runs to Lowell Wednesdays and Saturdays only.

LOCAL NEWS

Printer—F. A. M. Tobin's Printery.

Lawler Printing Co., 29 Prescott St.

Finest Wedding Hacks at O'Donnell's stables, 84 Jefferson street. Tel. 439-4.

A dollar saved is better than two earned, and the easiest way in the world to save money is to have the cold air kept out of your house. More than a third of your coal bill can be saved by having Goodwin's patent weather strip on your outside doors. Call and examine them at 11 Thorndike street.

Don't forget the social by Norfolk club, Huntington hall, tomorrow night. Tickets 25 cents.

COMMITTED SUICIDE

TWO FRIENDS DECIDED TO DIE TOGETHER.

By Associated Press to The Sun

INDIANAPOLIS, Oct. 5.—George F. Williamson of Chicago, and Marvin Welch of Janesville, Wis., clerks in the auditor's department of the Central Union telephone company, have committed suicide by shooting themselves through the head.

The two were brought here from Chicago by the company four months ago and were close friends. They killed themselves at separate boarding houses.

The officials are investigating in the belief that the two friends planned the double suicide.

Williamson's suicide is thought to have been the result of disappointment in a love affair.

EX-JUDGE PARMENTER DEAD.

By Associated Press to The Sun

ARLINGTON, Oct. 5.—Ex-Chief Justice William E. Parmenter of the Boston municipal court, died here at 8.15 last evening, at the age of 87.

Judge Parmenter has been in very feeble health for a long time and his death has been momentarily expected for the past week. Death was due to a general breaking down, owing to his advanced age.

DON'T FORGET

THE SOCIAL

—BY THE—

Norfolk Club

Tuesday Evening, Oct. 6th

AT HUNTINGTON HALL

MUSIC: KITTREDGE'S SINGING ORCHESTRA.

TICKETS - 25cts

APOLLO QUARTETTE

HEADQUARTERS

M. Steinert & Sons Co.

MUSIC STORE

130 Merrimack Street

Wilfred Kershaw

(Organist at St. John's Church.)

TEACHER OF PIANO

ROOM 27, ASSOCIATE BLDG.

WEDNESDAYS FROM 2 TILL 7 P. M.

GEO. E. METCALF & CO.

FIRE INSURANCE

159 Middlesex St.

J. F. O'DONNELL & SONS

FUNERAL UNDERTAKERS,

320, 322, 324 Market St.

Personal attention given to every detail. Funeral chapel, also morgue, connected with this establishment. Tel. 434-3.

C. F. HOISINGTON & SON

(Successor to M. O'Flahavan.)

STOVES AND FURNACES

Tin, sheet iron and metal workers. General jobbing a specialty.

All Work Guaranteed.

347 MARKET STREET. Tel. 953-12.

JAMES E. O'DONNELL

Attorney-at-Law,

6 HILDRETH BUILDING, LOWELL

Notary Public. Telephone.

WELCH & DANAHEY

Practical Steam Fitters, Pipers Plumbers

1024 CENTRAL STREET.

HON. GEORGE B. McCLELLAN, Tammany's Candidate for Mayor of New York.

BETTING IS EVEN

New York Mayoralty Fight Getting Hot

By Associated Press to The Sun

NEW YORK, Oct. 5.—In order to test public sentiment on the subject of the mayoralty election, a secret postal card poll of the voters of Manhattan and Brooklyn has been made.

It shows that George B. McClellan and Seth Low, one month before going to the polls, are practically evenly matched, with the advantage slightly in favor of McClellan.

It is in Manhattan that Tammany must win, if it wins victory at all. It is in Brooklyn that it will lose, if defeat it is to be.

McClellan, if the sentiment shown by the answers received is correct, will receive 152,282 votes in Manhattan and the Bronx and Low will get 163,919. Thus McClellan will have in Manhattan and the Bronx 18,363 more votes than Low.

In Brooklyn, Low will poll 122,966 votes and McClellan 107,474, and this will give Low a majority in that borough of 15,492. The estimate is based on a total vote in the three big boroughs of 583,826. McClellan's net lead over Low in the three boroughs by this appears to be 2871.

The controversy between Mr. Grout and the fusion leaders as to whether he should be removed from the ticket or be allowed to remain waxed hotter than ever. The amiable mayor has become mixed up in it now. Mr. Grout issued a statement last night which was in reply to the mayor's letter to Mr. Cutting.

Mr. Grout admonishes the mayor that he is telling part of the truth and suppressing part of it. He insists that he had not only one conversation but several with the mayor, and that Mr. Low, as late as the day the candidates were notified, told Mr. Grout to abandon his intention of declining all nominations and to stay on the fusion ticket. He says that the mayor, having got the advantage he was seeking in having him get on the Tammany ticket, is now yielding to the wishes of Thomas C. Platt.

Hotter and hotter, too, waxed the war of extermination, which is going on between the machines of Charles F. Murphy and Hugh McLaughlin. Mr. McLaughlin, in an interview, predicts Mr. McClellan's defeat, saying that there will be no good cause of complaint when the chickens come home to roost.

Tammany Hall issued an interview, prepared by William J. O'Sullivan, in which he charged that Bernard J. York, one of Mr. McLaughlin's lieutenants who was a police commissioner under Mayor Van Wyck, was responsible for Devery.

It now transpires that W. Bourke Cockran, when he called on Hugh McLaughlin, did not go there as an emissary of Mr. Murphy, but to ascertain whether Mr. McLaughlin was in earnest in his opposition to Mr. McClellan. In consequence of what he was told, Mr. Cockran did not make a speech putting Mr. McClellan in nomination.

It is also disclosed that there is to be no halting in the plan of Tammany to carry the war against the McLaughlin machine in Brooklyn to extremes.

Tammany, it was learned last night, is also preparing for the possibility of ticket changes which may be made necessary by the uncertainty prevailing in local politics. The notification of candidates for mayor, comptroller and president of the board of aldermen, which was to have taken place Wednesday night, has been postponed until Saturday. No one would be surprised if Mr. Grout was off the Tammany ticket as well as the fusion ticket by the end of this week. Outwardly, however, Mr. Grout is determined to stick as he was the day he got the Tammany nomination. The betting continues even.

Go to Huntington hall tomorrow night and hear Kittredge's singing orchestra.

LESS TEACHERS

School Department Drops Four Teachers

WHERE THE ATTENDANCES WERE SMALL

Supt. Whitcomb Explains the Change

At the meeting of the school committee Monday evening of last week it was stated that some school rooms had less pupils attending than was consistent with an economical administration, and authority was given to the committee on teachers to make needed changes. The committee gave prompt attention to the matter, holding one meeting the same evening and other meetings Wednesday and Thursday afternoons, with the result that rooms have been closed and changes made. Supt. Whitcomb explains the changes as follows:

At the Morrill school 97 pupils were found to be divided into four classes, taught by as many teachers. Of the latter one, Miss Cover was transferred to Grand street, replacing Miss Gertrude Paine, a temporary teacher. The pupils of the Morrill were so divided as to give one teacher 23 and each of the others 32, numbers certainly not too large for effective teaching. Indeed, the committee would willingly see these numbers increased a little, but will not bring such increase about by a further reduction of the teaching force, the teachers themselves being sure that they will have more pupils soon from those who have not yet entered the school this term.

The Cheever street school has had three teachers for several years, but the attendance has been rather small in recent times. Very few, if any, of the children of this school speak any English when they enter it, and this fact has been held to so increase the difficulties of instruction as to justify numbers somewhat smaller than would be proper elsewhere, but this year the classes were smaller than ever before, and one teacher, Miss Mehan, was transferred to Lakeview avenue, replacing Miss Katherine Egan, a temporary teacher. As, however, Miss Egan is a member of the class which has been longest in service without an election it was considered but just to give her the precedence over more recent graduates of the training school, and she was sent to Middlesex Village to replace Miss Loretta Ward, a more recent appointee. At the end of the last month but 13 pupils were reported at Cheever street, but more have since come in so that the teachers who remain have fair numbers.

The Sycamore street school at the Falls has had for two or three years too many pupils for one teacher, but too few to give average sized classes to two. Last year these two for two weeks employed were practically "on exhibition" for their own good, for the cost of children to the schools at least and found themselves with only 8 left. The committee contented itself this and one of the teachers, Miss Dunn, was sent to Lane street, where Miss Hoyt, with 60 in a single room, was in vocal in need of help. It was felt, however, at any rate, to secure the services of a temporary teacher, who replaced when Miss Dunn arrived.

The beginning of the year found the Hildreth school fairly overcrowded in Room 9, including Lane in its three rooms which are in the Hildreth school building, a novel condition existed. In the most advanced of these classes (ninth grade) pupils the report of the first week of the term showed, indeed, but 18 pupils, and although five more came in the second week, the committee decided to close the room and to transfer the pupils to the grammar schools which were temporarily will receive today by cable from King Edward designation to be present as the personal representative of his majesty. In the absence of Count Cassini, the Russian ambassador, Senor De Aspiros, the Mexican ambassador, will be the acting dean of the corps and will rank next to the president. In the event that he is able to reach Washington in time, Baron Von Sternburg, the German ambassador, who was Sir Michael's closest friend in the corps, will attend as the personal representative of Emperor William. Baron Sternburg is now at his summer home in New Hampshire.

Invitations to the service were issued from the state department yesterday by Mr. Loomis, the acting secretary of state, to the officials of the Washington government and members of the diplomatic corps.

This service is without precedent. Sir Michael is the only ambassador accredited to this government who has died while on absent of leave. The service is in accordance with the wishes of the president, who was for years a personal friend of Sir Michael. Mr. Loomis was suddenly called to his home in Ohio yesterday, but hopes to return to Washington on Tuesday.

Sir Michael and Lady Herbert were members of St. John's church, as was Lord Pauncefote, whose funeral was held there last year. It is expected that the funeral of the British ambassador will take place about the same time on Tuesday at his home in England.

Letter to SOLON W. STEVENS, Lowell, Mass.:

Dear Sir: What's the penalty for making or selling short-measure paint in your state?

And does it make any difference, if three-fourths of the paints are short-measure?

Is seven pints a full gallon or a fool-gallon?

What's the penalty for making or selling whitewash for paint?

Is whitewash paint, if mixed with a little paint and labeled "Pure mixed paint," or something like that?

But we don't intend to go into the business. We make Devoe lead-and-zinc full-measure and true.

Yours truly,

F. W. DEVOE & CO.

P. S.—The Adams Hardware and Paint Co. sell our paint.

JOHN M. FARRELL, Auctioneer

OFFICE, 162 MARKET STREET, LOWELL, MASS.

Heirs' Sale of Real Estate at Public Auction

SATURDAY Oct. 10, 1903, at 2 P. M.

RAIN OR SHINE

By consent of the heirs of the late Thomas Gallagher, I will sell to the highest bidder, the eight room house and about 3623 square feet of land, more or less, situated on the southerly side of West Sixth street, No. 152.

This house was built of the very best material and great pains was taken to have a very comfortable home. It has three very pleasant chambers up stairs, large hall, parlor, sitting room, dining room, sewing room, kitchen, bath room with hot and cold water; all lighted with gas, with pretty gas fixtures in every room. Has a high posted, well lighted cellar, with cemented bottom; water closets, sewer, and everything that a person would wish in a home.

The house is 1½ story, with bay window, set up well from the street, with piazza on the side that leads to a very pretty garden, with grass lawn, set out with pear, plum, apple, cherry, and peach trees; grape vine trails over shed in rear, also shrubs, etc. Has concrete walks, sidewalks and edge stones all in, is well fenced, in fact there is not one thing to be done to this place that could improve it.

As this is an heir sale to settle this estate, it is a positive sale, and I invite the public to attend.

TERMS: $200 must be paid to the auctioneer at time and place of sale. Other terms made known at sale.

Per D. J. DONOHUE, ESQ.

C. F. KEYES - - Auctioneer

OFFICE, OLD B. & M. STATION, GREEN ST., LOWELL, MASS.

ON THURSDAY, OCTOBER 8

I WILL HOLD MY FIRST FALL FURNITURE SALE. I HAVE ALREADY HAD CONSIGNED FOR THIS SALE THE CONTENTS OF TWO HOUSES, TO BE SOLD BY THE ADMINISTRATORS, CONSISTING OF THE GENERAL LINE OF HOUSEHOLD FURNITURE, PARLOR SUITS, CHAMBER SETS, SIDEBOARDS, CARPETS, ODD CHAIRS, KITCHEN WARE, ETC.

The Bon Marche

We Give S & H Green Trading Stamps

MADAM your attention for just a moment please. This week we are having a special showing of

New Fall Dress Goods

And we cordially invite you to examine them. The lines are complete from the cheaper to the better grades. We have made some special prices for the event which would make your pocketbook sing a joyful ditty could it boast of that accomplishment. We have selected fourteen numbers for publicity representative values which cover the ground pretty thoroughly regarding style and wantableness. Here are ten of them:

38 in. Camel's Hair Cloth, all colors, per yard.....49c

44 in. Granite Cloth, all the new shades, per yard.....59c

60 in. English Suitings, "Broken stripes," per yard.....$1.00

56 in. Parisian Suitings, black plaids in blue and white and black and white, per yard $1.50

Priestley's Cravenettes, 60 inch wide, absolutely water proof, sponged and shrunk, dark Oxfords and browns, per yd. $2.00

56 in. German Novelties, extra heavy, per yard.....$1.00

52 in. Camel's Hair cloth, panne finish, in blue, brown and green, per yard $1.00

52 inch Covert Cloth, browns and tans, a splendid material for long coats, per yard..$1.00

44 inch Finetta, in blues, browns, greens, modes and black, per yard 89c

Camel's Hair Boucle, black, 56 in. wide $1.50

AND MADAM, in addition to these ten good values we have just told you about, we will briefly mention the other four extra good ones, two in Silks and two in Dress Goods.

The First is a Black Taffeta Silk at 69c Per Yard

It is 27 inches wide, full lustre, guaranteed wear. A Silk that should and does sell for 85c a yard, except on special occasions. This is one of the special occasions so we have marked it 69c a yard. Think of it! A saving of 16c a yard. A splendid thing for Shirt Waist Suits. (Note the width.)

The Second is a Black Peau de Soie Silk at 69c Yard

And usually sells for the same price as the Taffeta (69c yard). It is a very soft finish and double face. The width is 21 inches.

The Third is a Heavy Granite Suiting at 75c Per Yard

It is 50 inches wide and readily sells for 98c yard, but for this sale we have marked it at above price. The colors are black and white and blue and white.

The Fourth and Last is a Heavy Melton at $1.00 Per Yard

It is 56 inches wide, strictly all wool, beautifully finished, and comes in all the wantable shades, such as brown, navy and dark medium and light greys. The regular price on this material is $1.25 per yard.

NOW MADAM, give us your candid opinion. Don't you want to see this exceptionally fine showing of New Autumnal Suitings? If so, come down to the store and 'twill be a pleasure for us to show you the line whether or no you be in a buying mood. But (take this advice for what it is worth to you) we suggest the present as the "golden time." Probably you have already discovered that fact, consequently further remarks from us would be superfluous.

LANDLORDS.

If you have a tenement idle that rents for $15 a month, you are losing 50 cents a day every day it is vacant. A little ad. in The Sun "To Let" column will rent your tenement in a very few days. Others have tried it with good results; why don't you try it?

MEMORIAL SERVICE

TRIBUTE TO LATE SIR MICHAEL HERBERT.

By Associated Press to The Sun

WASHINGTON, Oct. 5.—In a memorial service to be held at St. John's church on Tuesday, October 6, at noon, the Rev. Roland Cotton Smith, the rector officiating, this government will pay official tribute to the memory of the Right Hon. Sir Michael H. Herbert, G.C.M.G., C.B., his Britannic Majesty's ambassador to the United States who died September 20. The president, his cabinet and the diplomatic corps will attend the service.

Mr. Arthur Ialkes, first secretary of embassy and charge d' affairs ad interim will receive today by cable from King Edward designation to be present as the personal representative of his majesty. In the absence of Count Cassini, the Russian ambassador, Senor De Aspiros, the Mexican ambassador, will be the acting dean of the corps and will rank next to the president. In the event that he is able to reach Washington in time, Baron Von Sternburg, the German ambassador, who was Sir Michael's closest friend in the corps, will attend as the personal representative of Emperor William. Baron Sternburg is now at his summer home in New Hampshire.

Invitations to the service were issued from the state department yesterday by Mr. Loomis, the acting secretary of state, to the officials of the Washington government and members of the diplomatic corps.

This service is without precedent. Sir Michael is the only ambassador accredited to this government who has died while on absent of leave. The service is in accordance with the wishes of the president, who was for years a personal friend of Sir Michael. Mr. Loomis was suddenly called to his home in Ohio yesterday, but hopes to return to Washington on Tuesday.

Sir Michael and Lady Herbert were members of St. John's church, as was Lord Pauncefote, whose funeral was held there last year. It is expected that the funeral of the British ambassador will take place about the same time on Tuesday at his home in England.

MUNYON'S GOOD WORK

Is Bringing a Harvest of Thanks

CURED PEOPLE

Call Him the Benefactor of the Age

PAW PAW

Is Now Recognized as a Positive Cure for DYSPEPSIA and all Stomach and Nervous Troubles

Professor Munyon is probably the most talked of man in the medical world.

His latest discovery of Paw Paw, a cure for dyspepsia and nervous diseases, is regarded by many as a crowning achievement. He is being congratulated by the profession and almost glorified by those who have been cured. It is said that he received one day last week more than 200 letters from people who wanted to thank him for restoring them to health.

It is always gratifying to do good, but it must be specially gratifying to Professor Munyon to know that he has found a remedy that has brought health and good cheer into so many homes. To win the gratitude of the people is more to be prized than to win fortunes or great renown.

Professor Munyon says the benediction from a grateful person that has been restored to health is more satisfying to him than worldly possessions.

When asked how he was able to accomplish so much and attend to so many details his answer was: "I receive a compensating strength and aid from the good wishes and heartfelt thanks of people from all over the world."

Words, in my opinion, says Professor Munyon, are sometimes more powerful and healthful than drugs.

A letter like the following gives me renewed energy and spurs me on to greater work.

Professor Munyon:

Dear Sir—For some time I have suffered with nervous depression, due to poor digestion; in fact, I could eat nothing but soup and a few cereals. Since taking Munyon's Paw Paw I have made a decided improvement and eat well, sleep well and feel very much happier in spirit. It is the finest remedy I have ever taken. My wife also uses it as a tonic with the most pleasing results.

(Signed) M. W. DEMPSEY,

414 South Street, Boston, Mass.

Almost every human being some time requires a stimulant, NOT AN ALCOHOLIC STIMULANT, but a stimulant that will buoy up for a moment and then not cast down to lower depths of depression, but a stimulant that will give an abiding strength and lasting force.

My Paw Paw aids the stomach to digest hearty foods and to make good rich blood, which again in turn strengthens the nerves, vitalizing all the tissues, and soon produces muscles, tissues, bone.

Professor Munyon says:

It is my opinion that the clergymen in this country could do no greater service to the cause of temperance than to advocate the general use of my Paw Paw, for by its use drunkenness would be lessened and the morals and health of the community greatly improved.

A wife whose husband is addicted to drinking can do nothing better for herself or family than to get a bottle of this Paw-Paw, and whenever her husband feels the need of a tonic give him a tablespoonful of Paw Paw. She will find that he will soon lose all cravings for strong drinks—that his appetite will soon become natural, that his nervousness and longing for excitements will disappear and he will be perfectly satisfied, without alcoholic stimulants and harmful beverages.

MUNYON.

On sale at all druggists.

Simply say "Charge It," Your Credit Is Good

NO MONEY DOWN

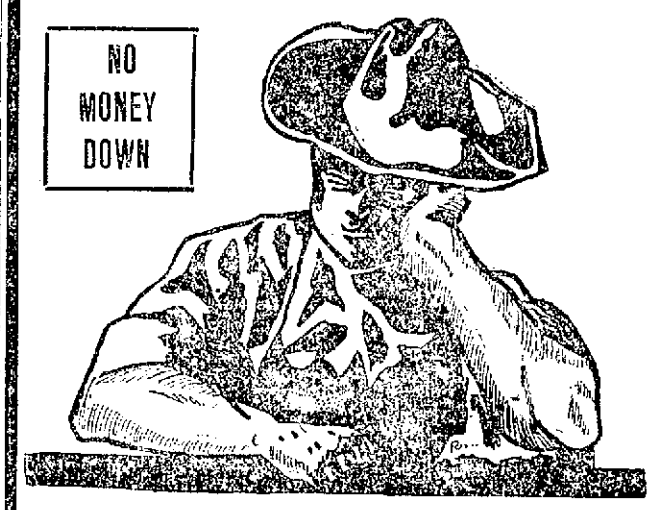

DON'T DESPAIR

YOU MAY HAVE MONEY NEXT WEEK—

WE'LL CLOTHE YOU THIS WEEK—

With these liberal arrangements in view, nothing should prevent you from being well dressed.

MILLINERY

A remarkable gathering of exquisite sample models, - $4.98 to $20.00

JEWELRY

Men's 20-year 14 carat Gold Filled Watches, O. F. Waltham movements, at - - - - - $16.75

LADIES' SHOES

Perfect fitting Dongola Kid welt and warranted Corona Kid—all sizes and styles, at

$2.50 to $3.50

MEN'S SHOES

Men's French Calf, Box Calf Bals and Patent Corona Colt skin shoes, all sizes, at

$2.50 to $3.50

Casson Brothers CASH & CREDIT

220 CENTRAL STREET - - LOWELL, MASS.

"No Money Down Clothier" to Man, Woman and Child.

A. STRAUSS, Manager.